the Web
1942

GEN

ALLEN COUNTY PUBLIC LIBRARY
3 1833 01853 6331

GC
975.502
R41WEB,
1942

Digitized by the Internet Archive
in 2011 with funding from
E-Yearbook.com

http://www.archive.org/details/web1942univ

NINETEEN HUNDRED

THE WEB

AND FORTY-TWO

Annual Publication of the Student Body

★

VOLUME TWENTY-ONE

Copyright, 1942

LEANDER T. SAUNDERS, JR.
EDITOR-IN-CHIEF

LUCY ELLEN McDONOUGH
WESTHAMPTON EDITOR

HUGH PARKER YOUNG
LAW SCHOOL EDITOR

RALPH E. KINSEY
BUSINESS MANAGER

FOREWORD

As America began to plan her defenses for the present emergency her first realization was that one of the greatest contributions had been and was still being made by the colleges and universities of the country by training and developing alert and dependable Americans. For over a hundred years our school has contributed its share to the growth of America and can boast of many outstanding citizens as loyal alumni. Not through any flag-waving patriotic program but through the quiet, normal workings of a small university, classes, fraternities, campus politics, and sports, this has been achieved. It has been therefore the purpose of the editors of this volume to catch and preserve a cross-section of everyday student life—the mother of citizenship.

Westhampton Activities Building

We dedicate this volume of the Web to Dr. Ralph C. McDanel, a great American teacher and friend of students, in recognition of his interest and achievements in the classroom and his participation and leadership in other phases of student life.

Developing the Intellect

"In the thousands of ministers, teachers, lawyers, physicians and business men it has educated through the century and who have attained high distinction, the University of Richmond has made memorable contribution to the intellectual leadership of the nation."

—President F. W. Boatwright.

1944
1944
1942

THE ADMINISTRATION

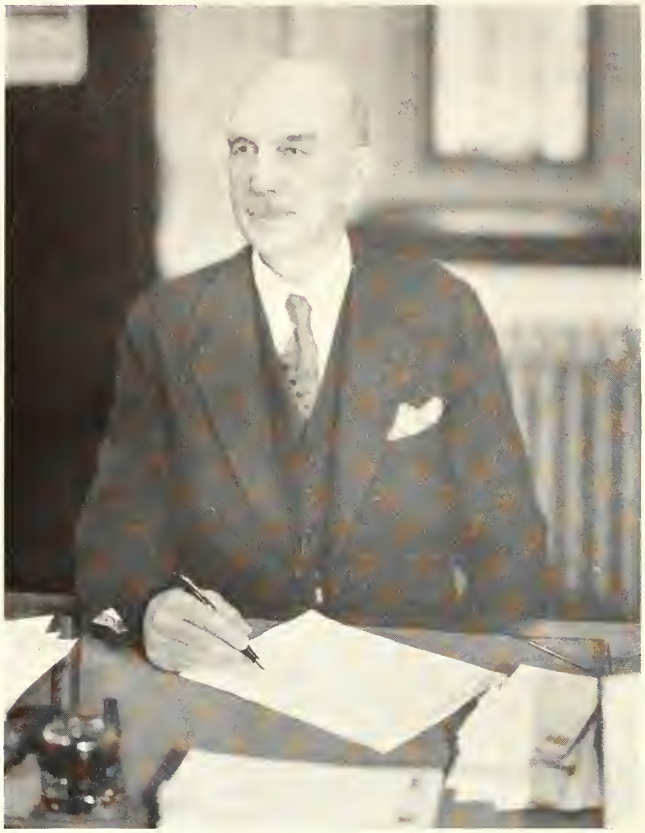

Dr. Frederic W. Boatwright
President, University of Richmond

Dr. Raymond B. Pinchbeck
Dean, Richmond College

May L. Keller
Dean, Westhampton College

Malcolm Ray Doubles
Dean, Law School

Martha B. Lucas
Dean of Students, Westhampton College

FACULTY MEMBERS. TOP ROW, LEFT TO RIGHT: F. C. Arhens, C. L. Albright, R. E. Alley, R. C. Astrop, J. W. Bailey, L. F. Ball, J. H. Barnett. SECOND ROW: M. E. Carver, W. F. Caylor, S. B. Cousins, F. G. Crenshaw, W. S. Cudlipp, J. Fenlon, R. E. Gaines. BOTTOM ROW: W. J. Gaines, E. S. Grable, W. B. Hackley, Rolvix Harlan, Isabel Harris, H. O. Henderson, B. C. Holtzclaw.

FRED C. AHRENS
Associate Professor of German

CHARLES LEONARD ALBRIGHT
Associate Professor of Physics

REUBEN EDWARD ALLEY, Jr.
Assistant Professor of Physics

MRS. FRANK APPERLY
Instructor in Speech

ROBERT COLLINS ASTROP
Professor of Psychology

JOHN WENELL BAILEY
Professor of Biology

LEWIS FRANKLIN BALL
Assistant Professor of English

JAMES HARMON BARNETT, Jr.
Professor of Law

FREDERIC WILLIAM BOATWRIGHT
President of the University

MERTON E. CARVER
Associate Professor of Sociology and Psychology

RALPH T. CATTERALL
Associate Professor of Law

WILLIAM FREDERICK CAYLOR
Associate Professor of Spanish

SOLON BOLIVAR COUSINS
Professor of Bible

FANNY GRAVES CRENSHAW
Director of Physical Education

WILLIAM SAMUEL CUDLIPP, Jr.
Associate Professor of Law

MALCOLM RAY DOUBLES
Dean of Law School and Professor of Law

JAMES ELLIOT DRINARD
Instructor in Law

JOHN FENLON
Assistant Coach

HENRY H. FUCHS
Professor of Musical Theory

ROBERT EDWIN GAINES
Professor of Mathematics

WILLIAM JUDSON GAINES
Professor of Romance Languages

E. SHERMAN GRABLE
Instructor in Mathematics

MARY MOLINE GRUBBS
Instructor in Physical Education

WOODFORD BROADUS HACKLEY
Associate Professor of Latin

ROLVIX HARLAN
Professor of Sociology and Social Ethics

ISABEL HARRIS
Associate Professor of Mathematics

FLETCHER ORPIN HENDERSON
Acting Instructor in English

LOUIS SHEPPARD HERRICK
Associate Professor of Law

BENJAMIN CLARK HOLTZCLAW
Professor of Philosophy

MAY LANSFIELD KELLER
Dean of Westhampton College and Professor of English

WILLMORE KENDALL
Assistant Professor of Political Science and Government

FRANCIS B. KEY
Instructor in Mathematics

WILLIAM HAVEN KING
Instructor in Law

THOMAS E. LAVENDER
Assistant Professor of Romance Languages

SUSAN MADELINE LOUGH
Professor of History

ROBERT EDWARD LOVING
Professor of Physics

MARTHA B. LUCAS
Associate Professor of Bible and Philosophy
Dean of Students Westhampton College

CAROLINE STOOKEY LUTZ
Professor of English

E. F. MACDONALD
Instructor and Acting Associate Professor of Economics

SIDNEY T. MATTHEWS
Instructor in History

RALPH CLIPMAN McDANEL
Professor of American History

RICHARD McDEARMON
Instructor in Law

F. BYERS MILLER
Assistant Professor of Applied Economics

SAMUEL CHILES MITCHELL
Professor of History

GEORGE MATTHEWS MODLIN
Professor of Economics, Director of Evening School of Business Administration

HAZEL IONE MOSES
Associate Professor of Harp

WILLIAM TAYLOR MUSE
Professor of Law

HUGH I. MYERS
Assistant Professor of Biology

JOSEPH E. NETTLES
Instructor in Journalism

MARGARET NOLTING
Associate Professor of Physiology and Hygiene

EDWARD CRONIN PEPLE
Assistant Professor of English

JOHN STANTON PIERCE
Associate Professor of Chemistry

RAYMOND BENNETT PINCHBECK
Professor of Applied Economics, Dean of Richmond College

FACULTY MEMBERS. TOP ROW, LEFT TO RIGHT: W. Kendall, F. B. Key, T. E. Lavender, S. M. Lough, R. E. Loving, C. S. Lutz, E. F. MacDonald. SECOND ROW: S. T. Matthews, R. C. McDanel, Richard McDearmon, F. B. Miller, S. C. Mitchell, G. M. Modlin, W. T. Muse. BOTTOM ROW: H. I. Myers, J. E. Nettles, E. C. Peple, J. S. Pierce, W. L. Prince, M. J. Rivenburg, M. L. Ross.

FACULTY MEMBERS. TOP ROW, LEFT TO RIGHT: Garnett Ryland, Marcia Silvette, N. W. Skinner, R. F. Smart, J. W. Smithers, J. M. Snelling, W. F. Snyder. SECOND ROW: S. W. Stevenson, G. F. Thistlethwaite, H. P. Thomas, Pauline Turnbull, C. H. Wheeler, A. I. Whitten, Ruth Whittredge. BOTTOM ROW: Alton Williams, M. H. Woodfin, C. B. Wray, J. G. Wright.

MALCOLM U. PITT
Associate Coach

WILLIAM LOFTIN PRINCE
Professor of Education

MARGOT S. RAGLAND
Professor of Vocal Music

MARJORIE J. RIVENBURG
Assistant Professor of Latin

MARGARET L. ROSS
Associate Professor of English

GARNETT RYLAND
Professor of Chemistry

RICHARD LEWIS SCAMMON
Instructor in Dramatic Art and Puppetry

MARCIA SILVETTE
Instructor in Art

ESTHER B. SILVIA
Assistant Professor of Spanish

N. WILFORD SKINNER
Instructor in German

ROBERT FORTE SMART
Associate Professor of Biology

JOHN WESTWOOD SMITHERS
Professor of Law

JOHN M. SNELLING
Instructor and Acting Professor of Sociology

WALTER F. SNYDOR
Associate Professor of Classics

SAMUEL WHITEFIELD STEVENSON
Professor of English

GLENN F. THISTLETHWAITE
Professor of Physical Education

HERMAN P. THOMAS
Associate Professor of Economics and Applied Economics

PAULINE TURNBULL
Associate Professor of Latin and Registrar

GRACE STARR WENDT
Professor of Music

CHARLES H. WHEELER, III
Associate Professor of Mathematics

ABRAM I. WHITTEN
Instructor in Chemistry

RUTH WHITTREDGE
Assistant Professor of French

ALTON WILLIAMS
Associate Professor of English in Charge of Drama

ELLSWORTH WILTSHIRE
Associate Professor of Law

MAUDE HOWLETT WOODFIN
Associate Professor of History and Political Science

CHARLES B. WRAY
Professor of Accounting

JEAN GRAY WRIGHT
Professor of French

Richmond College Student Government

Under the capable leadership of President Mac Pitt, Jr. and the other officers of Student Government the regular duties and problems of the group have been successfully solved.

MAC PITT, JR.
President

The Senate has been responsible for the purchase of two new bulletin boards, additional lights along the campus walks, and the conducting of Freshman elections without pressure of politics. A new law was also passed which restricts the number of absences of a senator to a minimum of two meetings. But the most outstanding thing this body did was to sponsor the Cafe Millhiser for the purpose of raising enough money to meet the needs of the student body. This venture was such a big success and everyone had so much fun that this is expected to become an annual event.

The Honor Council has silently served the student body again in one of the most important and most difficult jobs on the campus. The successful working of this group has been largely responsible for the maintenance of the principles for which the university stands.

Tom Warriner, Vice-president; Vernon Lankford, Treasurer; Ralph Kinsey. Senators Ed Brooks, Max Katz; Clarence Major, Bob Phillips, Ben Rouzie, Publications Representative; Bert Milling, Representative to Athletic Council.

HONOR COUNCIL. SEATED: Lee Saunders; Straughan Gettier, Secretary; Roy Wymbs, Chairman; Ralph Kinsey, Vice-Chairman; John Decker. STANDING: Dave Satterfield; Pierce Ellis; Jack Manley.

Richmond College Class Officers

SENIOR CLASS OFFICERS

President - - - - - - - - - - - EDWARD KLEIN
Vice President - - - - - - - - - THOMAS GREEN
Secretary - - - - - - - LELAND HIGGINBOTHAM
Treasurer - - - - - - - - - - - DEREK HAYLEY
Senator - - - - - - - - - - - - - GEORGE COX

SENIOR CLASS OFFICERS: Green, Klein, Cox, Higginbotham.

FRESHMAN CLASS OFFICERS

President - - - - - - - - - - - JOHN GLEASON
Vice President - - - - - - - - THADDEUS CRUMP
Secretary - - - - - - - - - - STANLEY HARDING
Senator - - - - - - - - - - - - CLAUDE JONES

FRESHMAN CLASS OFFICERS: Jones, Gleason, Crump, Harding.

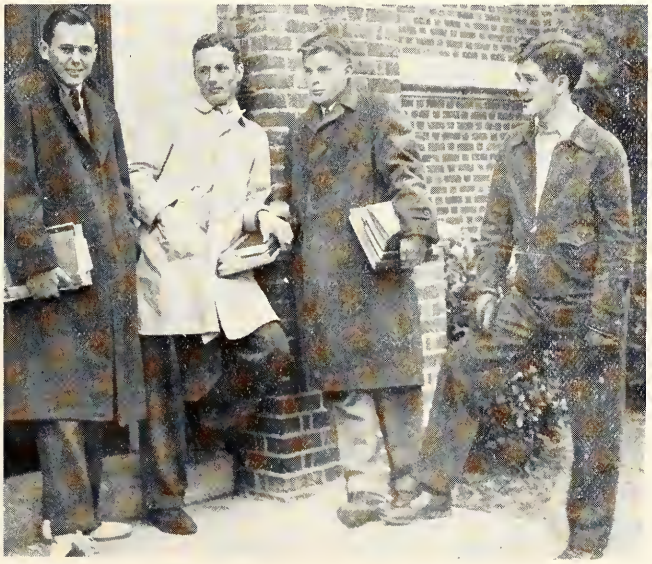

JUNIOR CLASS OFFICERS: Mitchell, Fenlon, Thistlethwaite, MacKenzie.

JUNIOR CLASS OFFICERS

President - - - - - - - RICHARD THISTLETHWAITE
Vice President - - - - - - - - STEVE MITCHELL
Secretary - - - - - - - - - ALLISTER MACKENZIE
Treasurer - - - - - - - - - - ROBERT FENLON
Senator - - - - - - - - - - - - JOE FORTUNATO

SOPHOMORE CLASS OFFICERS

President - - - - - - - - WILLIAM MACILWAINE
Vice President - - - - - - - - WILLIAM TROTTER
Secretary - - - - - - - - - - PATRICK FENLON
Treasurer - - - - - - - - - - THOMAS HUGHES
Senator - - - - - - - - - - - - BERT JONES

SOPHOMORE CLASS OFFICERS: Trotter, Jones, MacIlwaine, Fenlon, Hughes.

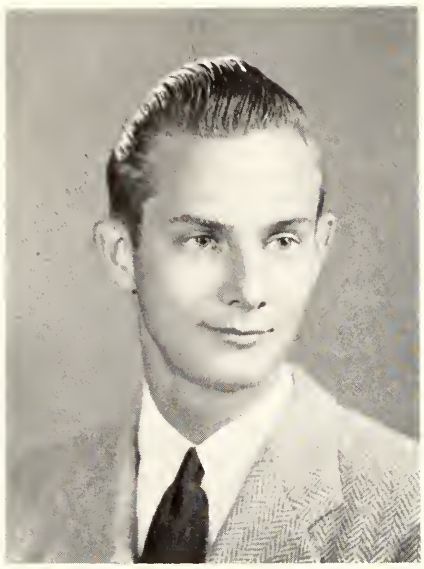

RICHARD LINWOOD ADAMS
RICHMOND, VIRGINIA
Applicant for B.S. Degree
PHI DELTA THETA
Freshman Tennis

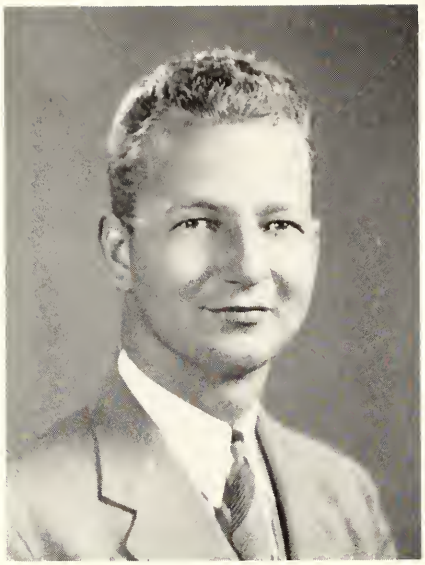

JOHN LEONARD AMRHEIN
RICHMOND, VIRGINIA
Applicant for B.S. Degree in Business Administration
LAMBDA CHI ALPHA
Collegian Staff, 1, 2; Varsity Crew, 3, 4; Freshman Football, Intramural Athletics, 1, 2, 3, 4.

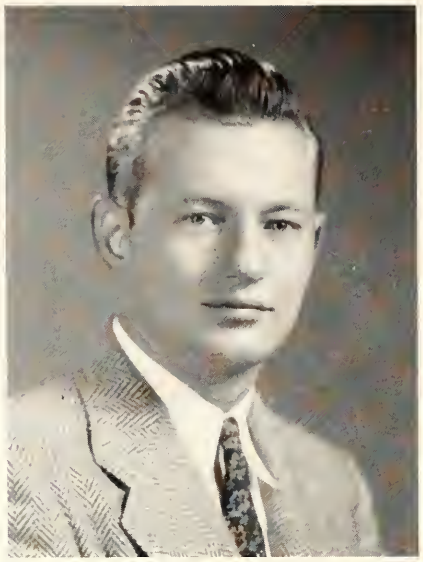

JOSEPH A. AMRHEIN, JR.
RICHMOND, VIRGINIA
Applicant for B.A. Degree
LAMBDA CHI ALPHA
Freshman Football; Varsity Football, 2, 3, 4; Intramural Athletics; Harlequin Club, 3; Interfraternity Council, 3; Varsity Crew, 3, 4.

RICHARD ANKERS
ARLINGTON, VIRGINIA
Applicant for B.A. Degree
SIGMA ALPHA EPSILON
Mu Sigma Rho Literary Society, 1, 2.

FRANK J. BAKER
PITTSBURGH, PENNSYLVANIA
Applicant for B.A. Degree
LAMBDA CHI ALPHA
Football, 1, 2, 3, 4; Y.M.C.A. Cabinet.

CALEB LIVINGSTON BATTEN
SMITHFIELD, VIRGINIA
Applicant for B.A. Degree
SIGMA ALPHA EPSILON
Alpha Mu Omicron; Rho Eta Sigma; Mu Sigma Rho Literary Society, 1, 2, Treasurer, 3, President, 4; Freshman Baseball; Intramural Athletics; Member Forensic Council; Vice-President, Sigma Alpha Epsilon.

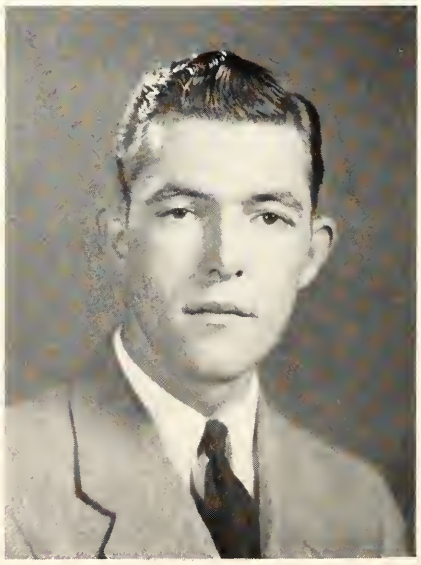

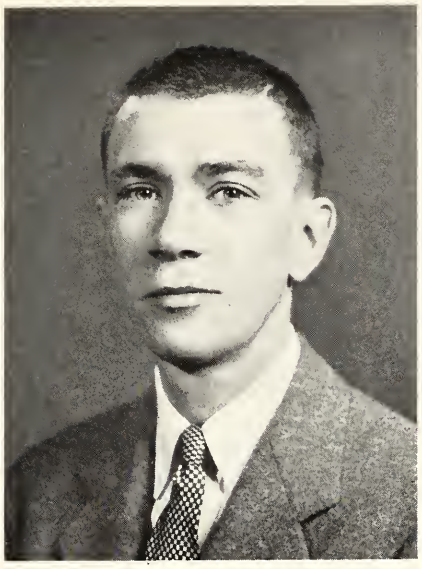

ALFRED RIFFE BAUGHAN
COVINGTON, VIRGINIA
Applicant for B.A. Degree
LAMBDA CHI ALPHA
Philologian, 3, Secretary, 4; Intramural Athletics.

NORVAL WILSON BETTS
RICHMOND, VIRGINIA
Applicant for B.S. Degree in Business Administration
SIGMA PHI EPSILON
Intramural Athletics, 2, 3.

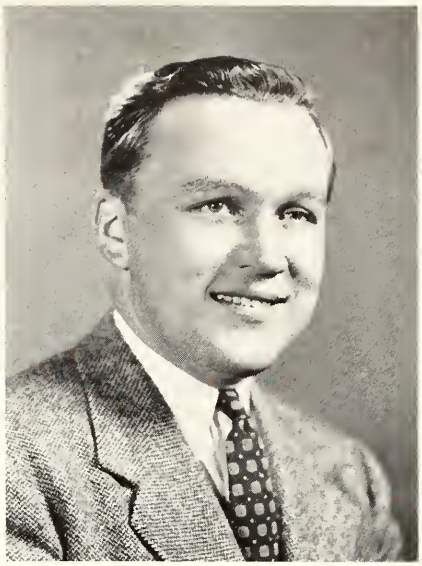

SHELTON THOMAS BELSCHES
CARSON, VIRGINIA
Applicant for B.A. Degree
THETA CHI
Mu Sigma Rho Literary Society, 1, 2; Choir, 2; Glee Club, 2; University Players, 3, 4.

WILLIAM GOODE BEVILLE
PETERSBURG, VIRGINIA
Applicant for B.A. Degree
Rho Eta Sigma; *Collegian* Staff, 1, Staff Assistant, 2, Assistant News Editor, 3; Radio Guild, 1; Mu Sigma Rho Literary Society, 1, 2, Secretary, 3; S. C. Mitchell Literary Society, 4; Glee Club, 2, 4; Debating Team, 4.

Seniors Enjoy That Jive

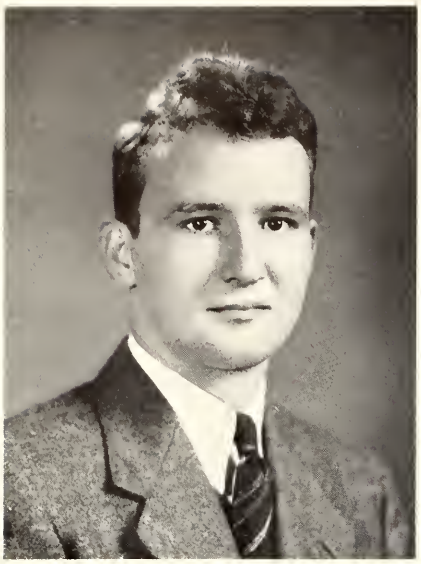

WILLIAM HARRISON BINGHAM
RICHMOND, VIRGINIA
Applicant for B.S. Degree
THETA CHI

Chemistry Club, 2, 3, President, 4; Freshman Football; Varsity Football, 2, 3, 4; Intramural Athletics.

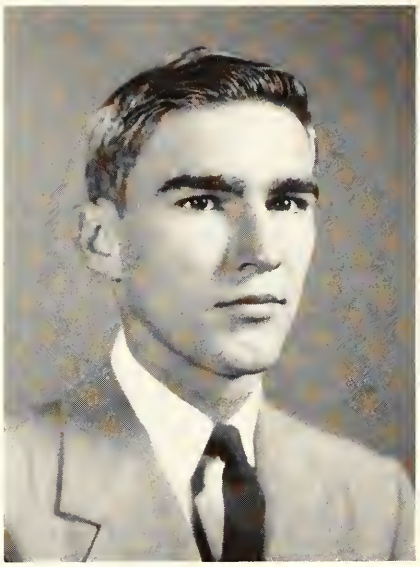

ROBERT STUART BLACK
RICHMOND, VIRGINIA
Applicant for B.S. Degree in Business Administration
KAPPA ALPHA

Pi Delta Epsilon, Vice-President; *Collegian* Staff, 1, 2, 3; Harlequin Club, 2, 3, Vice-President, 4; *Messenger*, 3, Business Manager, 4; Varsity Track Manager; Manager Cross Country; Interfraternity Council, 4; Varsity Club; Intramural Athletics.

HARROL ANDREW BRAUER, JR.
RICHMOND, VIRGINIA
Applicant for B.A. Degree
SIGMA ALPHA EPSILON

Transfer from V. P. I.; Rho Eta Sigma; *Messenger* Editor, 4; *Collegian* Staff, 2, Feature Editor, 3; Radio Guild, 2, Publicity Director, 3, President, 4; Glee Club, 2; Choir, 2, 3; Mu Sigma Rho Literary Society, 2, 3; Planning Commission, 3, 4; Harlequin Club, 3, 4.

COURTNEY COX BOWEN
TAZEWELL, VIRGINIA
Applicant for B.S. Degree
PHI KAPPA SIGMA

Freshman Football, Basketball; Varsity Football, 2, 3, 4; Varsity Basketball, 2, 3.

Captain Milling at the Bonfire

WILLIAM EDWARD BRISTOW
PETERSBURG, VIRGINIA
Applicant for B.S. Degree in Business Administration
Alpha Mu Omicron; Economics Association, 2, 3; Dean's List.

EDWIN BEVERLY BROOKS, Jr.
RICHMOND, VIRGINIA
Applicant for B.S. Degree in Business Administration
Pi Kappa Alpha
Varsity Crew, 2, Business Manager, 3, Captain, 4; Interfraternity Council, 3, 4; Interfraternity Dance Committee; Intramural Athletics; Harlequin Club, 4; Senator-at-large; President of Pi Kappa Alpha, 4.

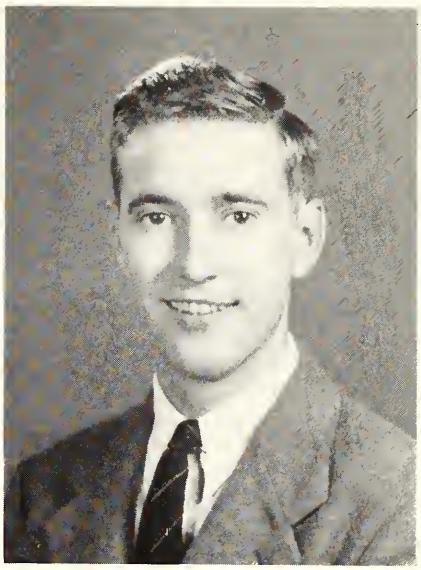

WILLIAM MARK BRUCH
BLUEFIELD, WEST VIRGINIA
Applicant for B.A. Degree
Kappa Sigma
Transfer from Bluefield College; Beta Beta Beta, Vice-President, 4; Medical Assistant, 4.

MELVIN DWIGHT BURGESS
RICHMOND, VIRGINIA
Applicant for B.S. Degree in Business Administration
Mu Sigma Rho Literary Society, 1; Dean's List.

MELVIN WALDO BURNETTE
RICHMOND, VIRGINIA
Applicant for B.S. Degree
Pi Kappa Alpha
Interfraternity Council, 2, 3; Forensic Council, 3; S. C. Mitchell Literary Society, 3, 4; Harlequin Club, 4; Intramural Athletics.

AUSTIN BRAXTON CLARK
MANAKIN, VIRGINIA
Applicant for B.A. Degree
Rho Eta Sigma; Mu Sigma Rho Literary Society, 4; Dean's List.

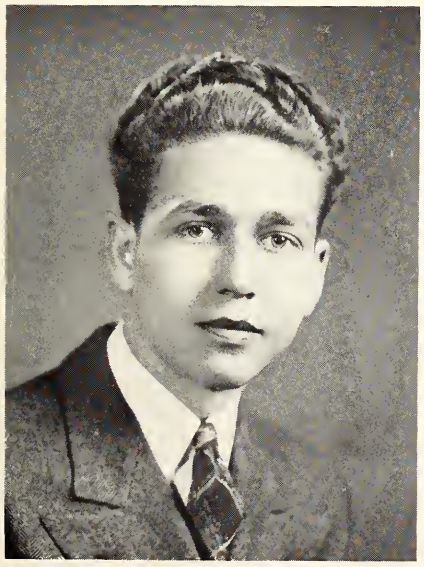

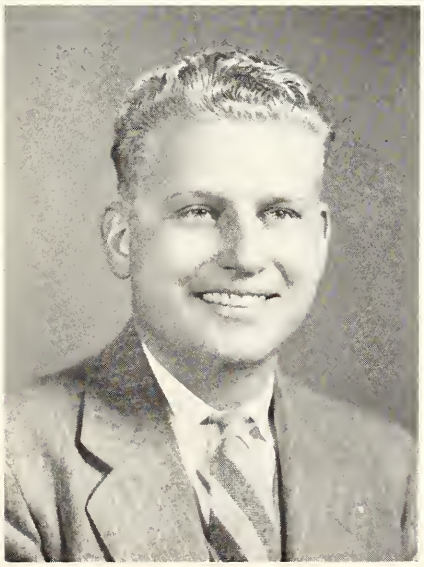

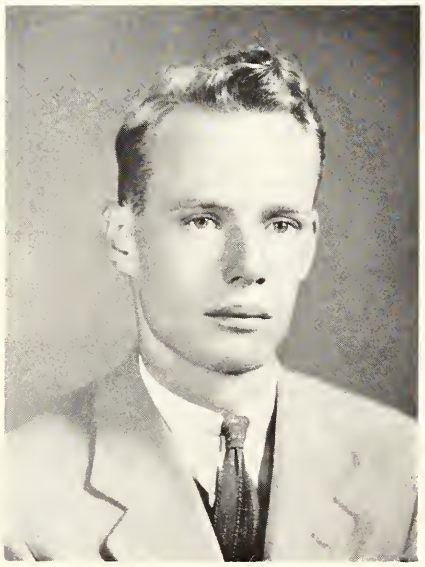

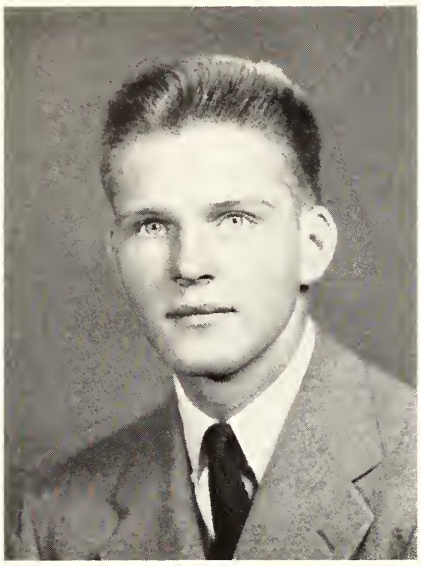

BERNARD GIBSON CLINE, Jr.
ALEXANDRIA, VIRGINIA
Applicant for B.A. Degree
KAPPA ALPHA

Beta Beta Beta; Freshman Football, Baseball; Philologian Literary Society, 1, 2, 3; Y.M.C.A., 2, 3; Biology Club, 4; Varsity Track, 3; Adviser's Committee, 4; Intramural Athletics; Botany Assistant, 4.

HARDY WINBURN CROXTON
MONTICELLO, ARKANSAS
Applicant for B.A. Degree
KAPPA ALPHA

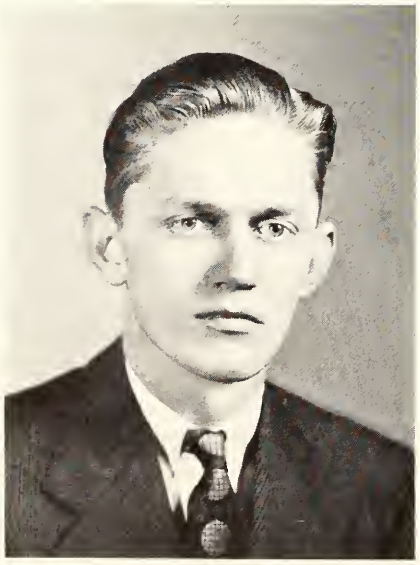

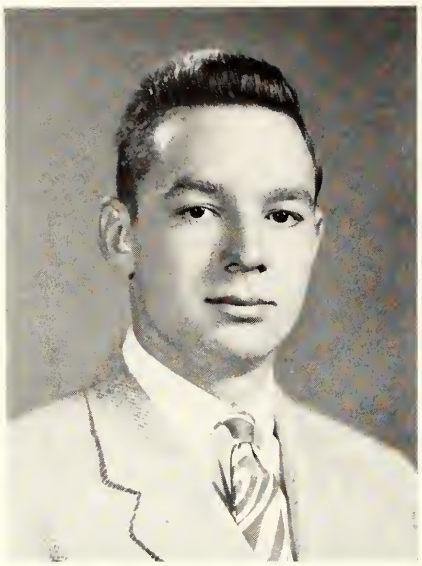

VINCENT WILLIAMS COLLINS
APPOMATTOX, VIRGINIA
Applicant for B.S. Degree
PHI GAMMA DELTA

Freshman Football, Baseball; Varsity Football, 2, 3, 4; Baseball, 2; Varsity Club, 2, 3, 4; Intramural Athletics.

GEORGE EDWIN COX
COVINGTON, VIRGINIA
Applicant for B.A. Degree
KAPPA ALPHA

Chemistry Club, 2, 3, Vice-President, 4; *Web* Staff, 1; Varsity Cross Country, 2; Intermediate Honors; Biology Club, 4; Camera Club, 3; Senator-at-large; Dean's List.

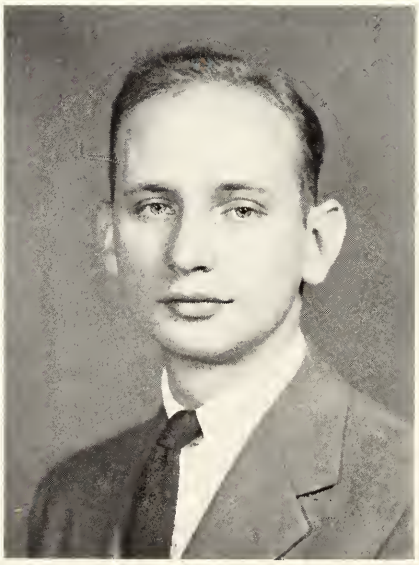

BILLY BRUFFIE CONNOR
ROANOKE, VIRGINIA
Applicant for B.A. Degree

Alpha Delta; Ministerial Association, 2, 3, 4; Glee Club, 4.

ROBERT CLAUDE COTTEN, Jr.
RICHMOND, VIRGINIA
Applicant for B.A. Degree
THETA CHI

Omicron Delta Kappa, President, 4; Tau Kappa Alpha; *Collegian* Staff, 1, 2, Managing Editor, 3; S. C. Mitchell Literary Society, 1, 2, 3; Debate Team, 1, 2, 3, 4; Intramural Athletics.

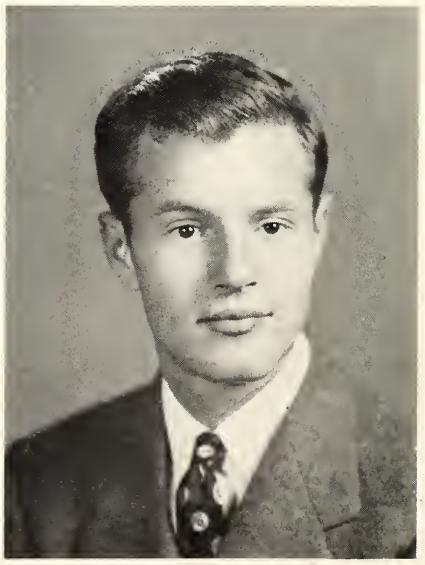

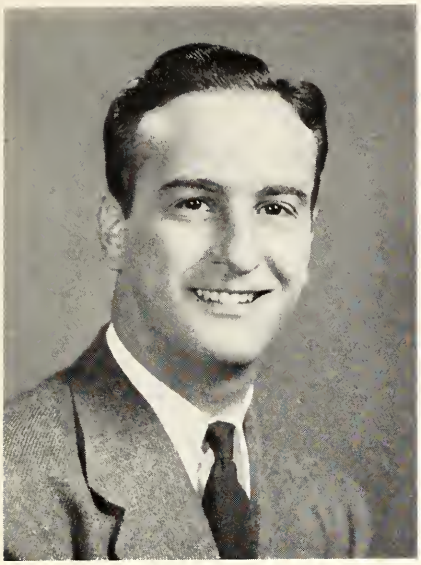

LOUIS PAUL DiVICO
TARRYTOWN, NEW YORK
Applicant for B.A. Degree
SIGMA ALPHA EPSILON
Intramural Athletics.

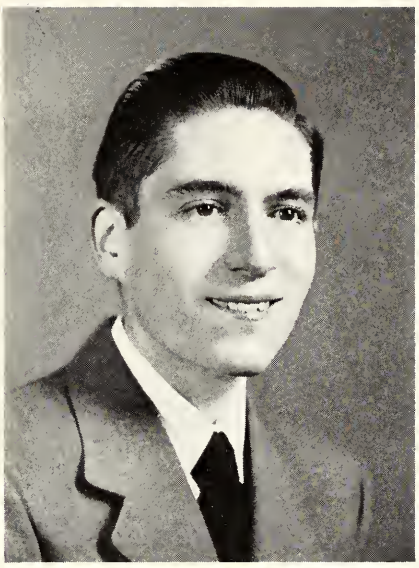

WILLIAM DeWITT ELLIS
RICHMOND, VIRGINIA
Applicant for B.A. Degree
Phi Beta Kappa; S. C. Mitchell Literary Society, 3, 4; Modern Language Club, 3; Newman Club, 3, 4; Intermediate Honors; Dean's List.

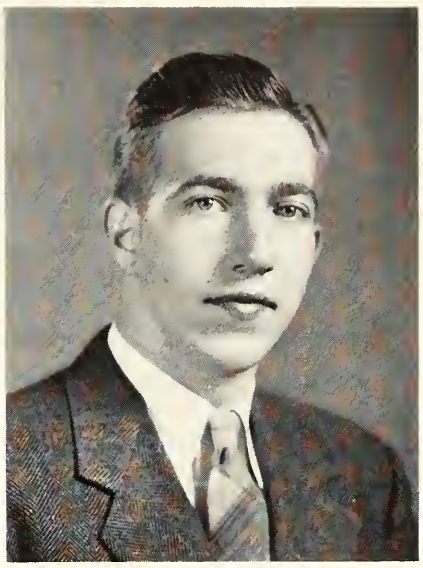

JACK SAUNDERS DUDLEY
RICHMOND, VIRGINIA
Applicant for B.A. Degree
KAPPA SIGMA
Transfer from Bluefield College; Varsity Tennis Team, 4.

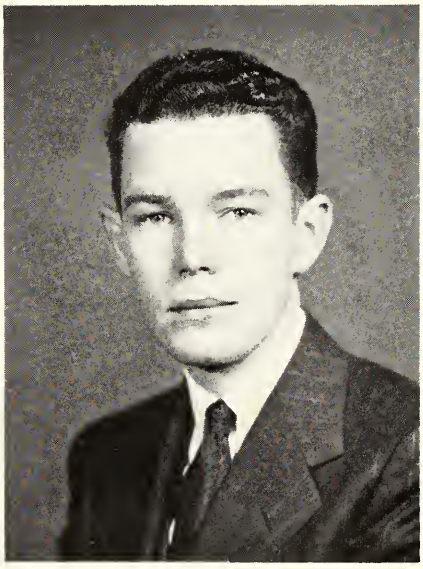

JOHN WILLIAM ETHERIDGE
SOUTH NORFOLK, VIRGINIA
Applicant for B.A. Degree
THETA CHI
Mu Sigma Rho Literary Society, 1, 2, 3, 4; University Players, 1, 2, 3, President, 4; Radio Guild, 4.

Belsches Makes a Purchase

LEMUEL W. FITZGERALD
COVINGTON, VIRGINIA
Applicant for B.A. Degree
Freshman Football; Varsity Football, 2, 3, 4.

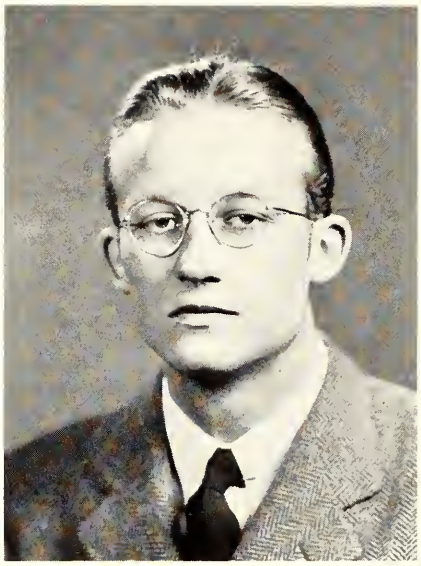

WALTER RAY GAMBILL
RICHMOND, VIRGINIA
Applicant for B.A. Degree

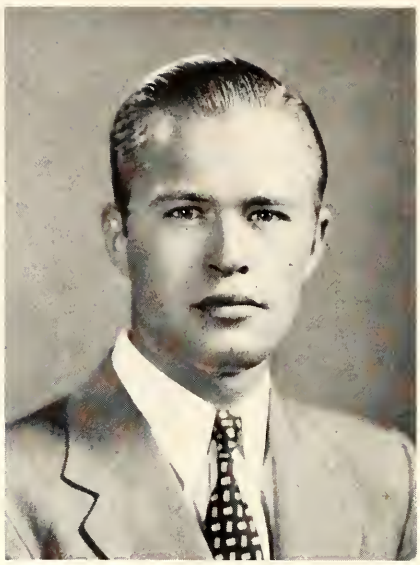

FRED CLAUDE FORBERG
RICHMOND, VIRGINIA
Applicant for B.S. Degree in Business Administration

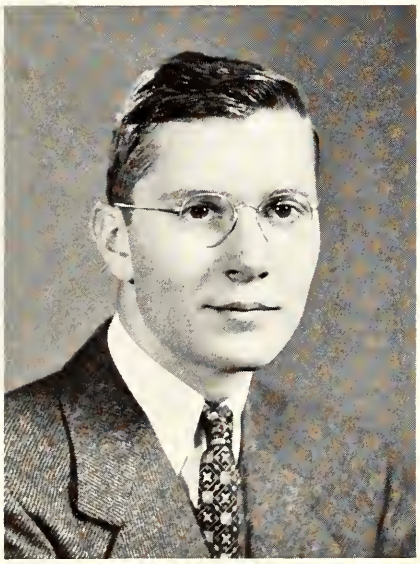

ROBERT ARMISTEAD GARY, III
RICHMOND, VIRGINIA
Applicant for B.S. Degree in Business Administration
PHI KAPPA SIGMA
Alpha Mu Omicron, Secretary, 3; Freshman Manager, Football, Baseball; Harlequin Club, 3, 4; *Web* Staff, 4; Intramural Athletics; Dean's List.

George Makes the Kick-off

ELLIS P. GEORGE
RICHMOND, VIRGINIA
Applicant for B.A. Degree
PHI DELTA THETA
Biology Club, 2, 3, 4; Camera Club, 2, 3; Newman Club, 3; Intramural Athletics.

STRAUGHAN LOWE GETTIER
NORFOLK, VIRGINIA
Applicant for B.A. Degree
Alpha Delta, Tau Kappa Alpha.

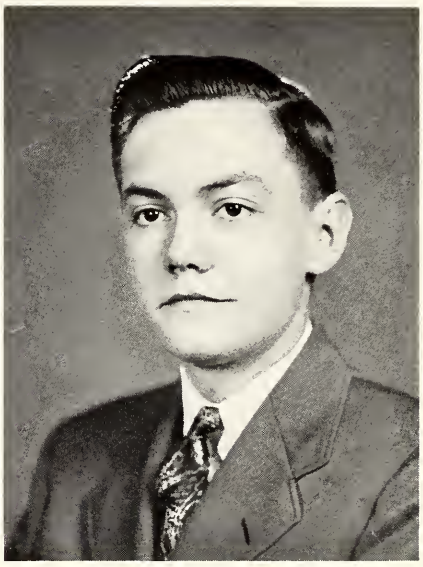

ALFRED RACHELS GILBERT
RICHMOND, VIRGINIA
Applicant for B.S. Degree
Mu Sigma Rho Literary Society, 1, 2; Dean's List.

AYLETT WOODSON GOODE, JR.
RICHMOND, VIRGINIA
Applicant for B.S. Degree in Business Administration
PHI GAMMA DELTA
Omicron Delta Kappa; S. C. Mitchell Literary Society, Vice-President, 2, President, 3; Y.M.C.A. Cabinet; *Collegian,* Associate Managing Editor, 2; Forensic Council, Secretary-Treasurer, 3; Senate Member, 3; Manager, Tennis, 3; Chairman, Interfraternity Dance Committee, 4.

ARCHIE M. GIRAGOSIAN
RICHMOND, VIRGINIA
Applicant for B.A. Degree
Freshman Basketball, Baseball; Varsity Basketball, 2, 3, 4; Baseball, 3, 4; S. C. Mitchell Literary Society, 2; Modern Language Club, 3; Treasurer, Class, 3.

JOHN NEWTON GORDON
RICHMOND, VIRGINIA
Applicant for B.A. Degree
PHI GAMMA DELTA
Beta Beta Beta; *Web* Staff, 1; Fencing, 2; Varsity Tennis, 3, 4.

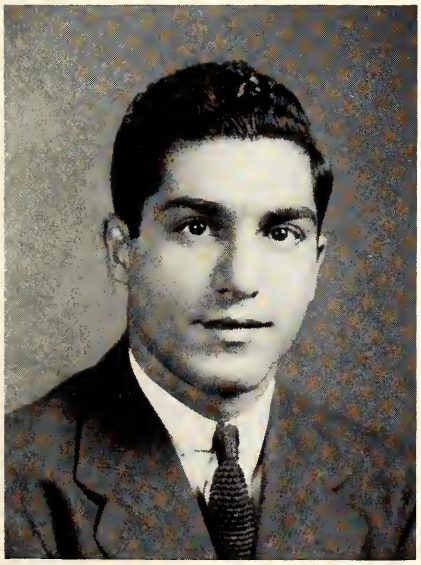

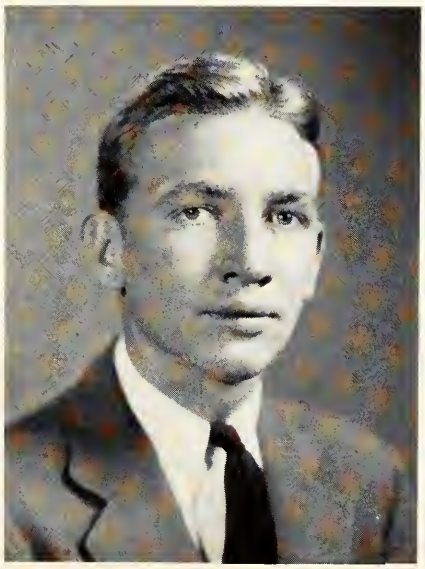

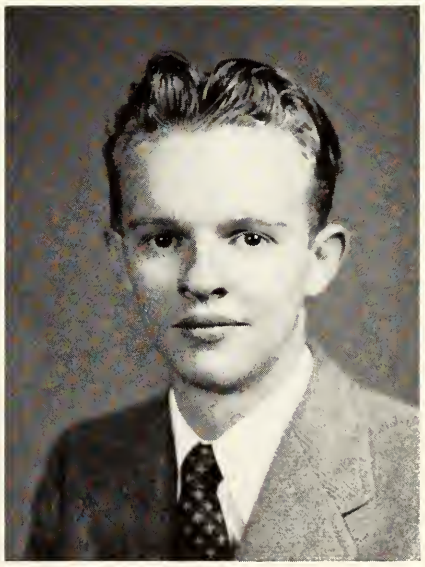

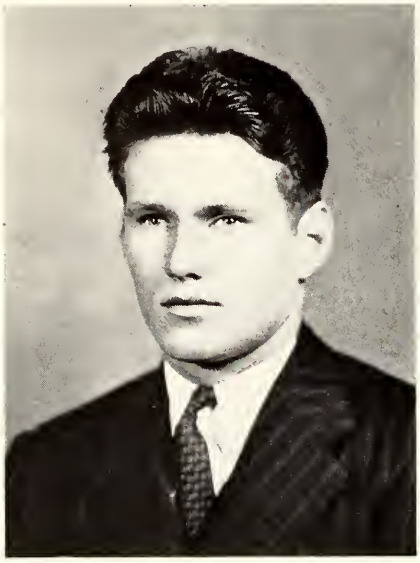

JOHN D. GRIFFIN, JR.
POQUOSON, VIRGINIA
Applicant for B.A. Degree
LAMBDA CHI ALPHA
Freshman Football; Varsity Football, 2, 3, 4; Track, 1, 2, 3, 4.

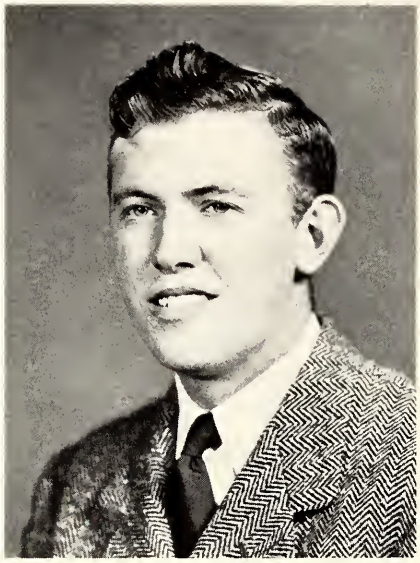

THOMAS WALTON GREEN
BURKEVILLE, VIRGINIA
Applicant for B.S. Degree
PHI GAMMA DELTA
Phi Beta Kappa; Freshman Football; Freshman Manager, Baseball; Varsity Manager, Baseball, 2; *Collegian* Staff, 2; Intercollegiate Relations Manager, 3, 4; Chemistry Club, 3, Treasurer, 4; Vice-President of Class, 4; Intermediate Honors.

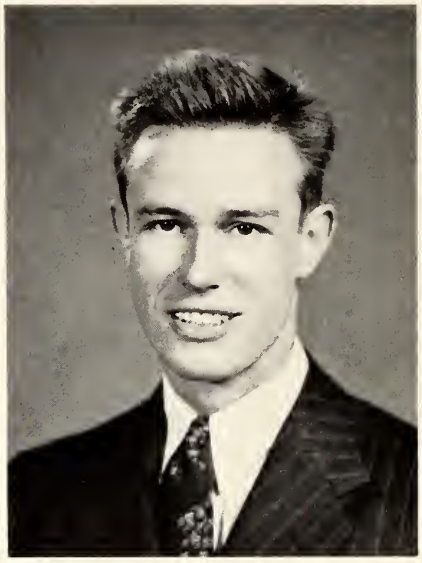

OWEN GWATHMEY
BEULAHVILLE, VIRGINIA
Applicant for B.A. Degree
PHI GAMMA DELTA
Freshman Track; Varsity Track, 2, 3, Captain, 4; Philologian Literary Society, 1, 2; Y.M.C.A.; Chemistry Club; Intramural Athletics.

RANDOLPH BROOKS HALL
NORFOLK, VIRGINIA
Applicant for B.A. Degree
Phi Beta Kappa; Alpha Mu Omicron; Freshman Track; Mu Sigma Rho Literary Society, 1; Radio Guild, 1; Choir, 1, 2.

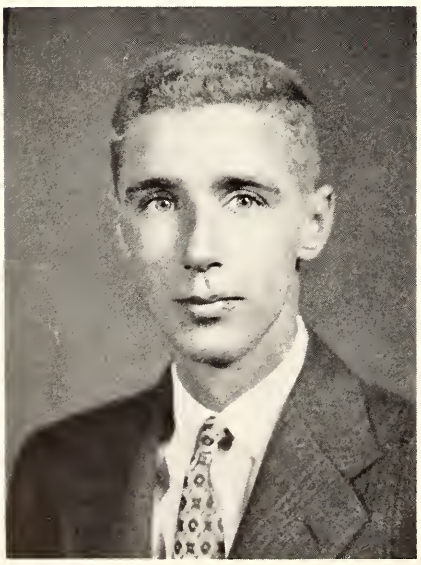

JOHN MARCELLUS HARDMAN
ETTRICK, VIRGINIA
Applicant for B.A. Degree
Rho Eta Sigma; Intramural Athletics; Dean's List.

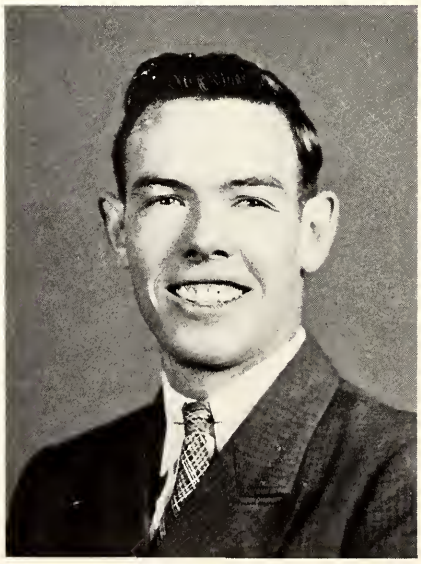

DEREK HAYLEY
WINCHESTER, VIRGINIA
Applicant for B.S. Degree in Business Administration
Freshman Baseball Manager; Varsity Baseball Manager, 2, 3, 4; Secretary of Class, 1; Varsity Golf Team, 3, 4; Planning Commission, Secretary, 4; Treasurer of Class, 4; Intramural Athletics.

GEORGE GARNETT HAYNES
RICHMOND, VIRGINIA
Applicant for B.A. Degree
Rho Eta Sigma; S. C. Mitchell Literary Society, 4; Dean's List.

WILLIAM PAUL HEPLER
RICHMOND, VIRGINIA
Applicant for B.A. Degree
Mu Sigma Rho Literary Society, 1; Glee Club, 1; Ministerial Association, 2.

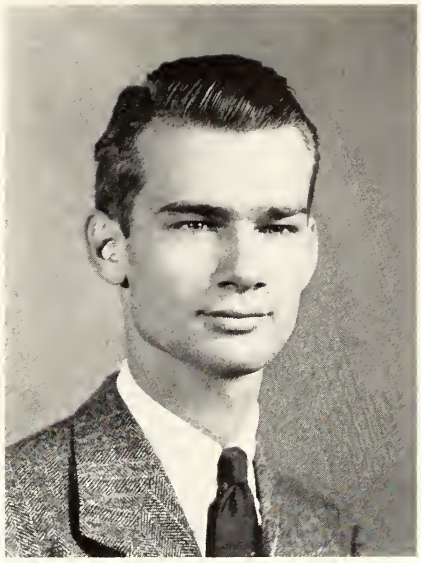

WILLIAM NELSON HEFLIN
HOPEWELL, VIRGINIA
Applicant for B.A. Degree
THETA CHI

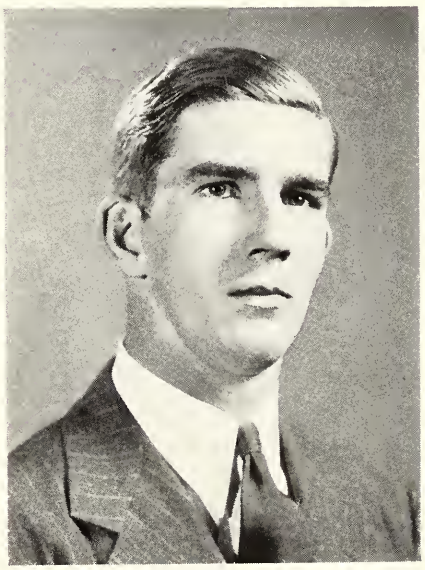

THOMAS OVERTON HERNDON
ORE BANK, VIRGINIA
Applicant for B.A. Degree
Ministerial Association, 1, 2, 4; Philologian Literary Society, 3, 4.

Time Out for Seniors

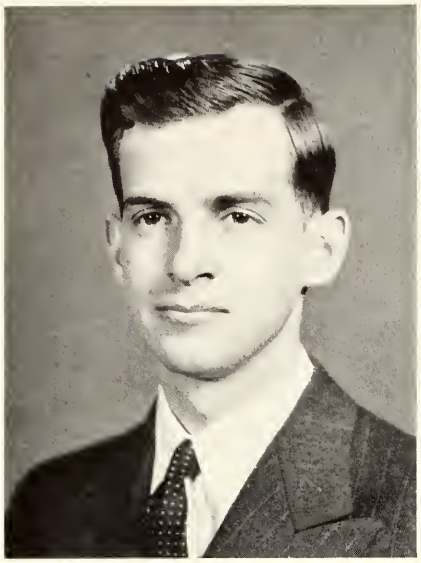

ERNEST LELAND HIGGINBOTHAM
ARLINGTON, VIRGINIA
Applicant for B.A. Degree
Alpha Delta; Tau Kappa Alpha; Ministerial Association, 1, 2, 3, President, 4; Debate Team.

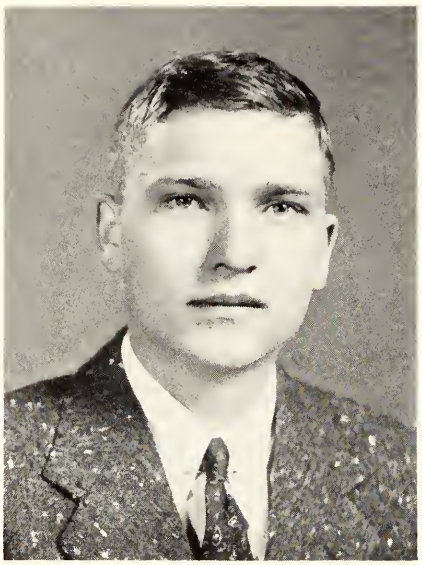

WILLIS DABNEY HOLLAND
RICHMOND, VIRGINIA
Applicant for B.S. Degree
Collegian Staff, 1, 2, 3, 4; Chemistry Club, 3, 4; Dean's List.

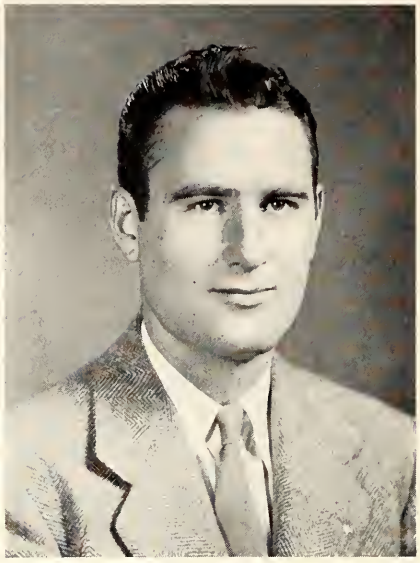

ROLAND BRAXTON HILL, JR.
SUFFOLK, VIRGINIA
Applicant for B.S. Degree in Business Administration
SIGMA PHI EPSILON
Transfer from William and Mary; Intramural Athletics; Dean's List.

MAC JOHNSON HOUGH
SALEM, VIRGINIA
Applicant for B.S. Degree
KAPPA SIGMA
Philologian Literary Society, 1; *Web* Staff, 2; Chemistry Club, 4.

Nothing Like a Good Snow Battle

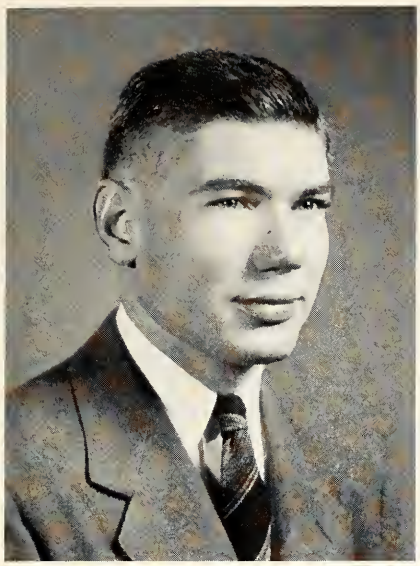

EMMETT LEE HUBBARD
CHASE CITY, VIRGINIA
Applicant for B.S. Degree in Business Administration
LAMBDA CHI ALPHA
Mu Sigma Rho Literary Society, 2; Harlequin Club, 4; Y.M.C.A., 3, 4; Interfraternity Council, 3, 4; President of Lambda Chi Alpha; Intramurals; Dean's List.

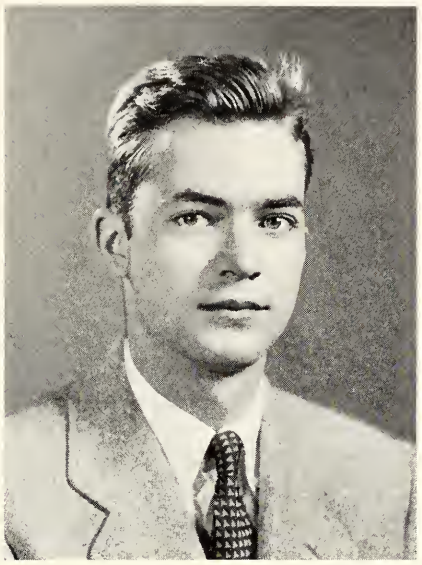

SAMUEL LINDEN JOHNSON
HARPER'S FERRY, WEST VIRGINIA
Applicant for B.A. Degree
Web Staff, Assistant Editor, 4.

ARTHUR LEAKE JONES
RICHMOND, VIRGINIA
Applicant for B.S. Degree
Phi Beta Kappa; Sigma Pi Sigma; Freshman Football Manager; Varsity Football Manager, 2; Fencing Team, 2; Intermediate Honors.

RAYMOND EDWIN JONES
BLUEFIELD, WEST VIRGINIA
Applicant for B.A. Degree
Transfer from Bluefield College; Beta Beta Beta.

RICHARD WILLIAM KARDIAN
RICHMOND, VIRGINIA
Applicant for B.S. Degree
Newman Club, 3, 4.

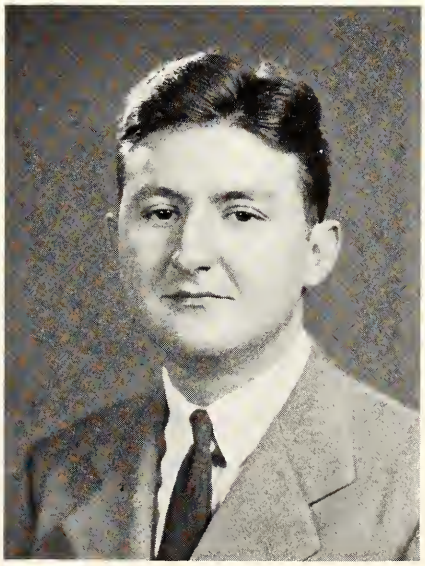

ALBERT STANESS KELLAM
RICHMOND, VIRGINIA
Applicant for B.S. Degree
Freshman Track, Cross Country; Varsity, Track, 2, 3, 4; Cross Country, 2, 4; Varsity Club, 3, 4; Y.M.C.A.; Dean's List.

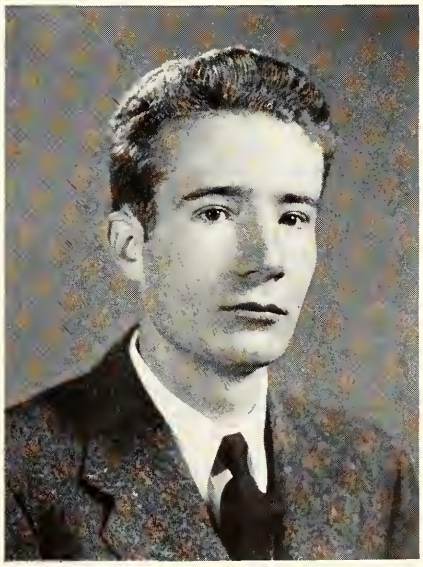

HENRY EUGENE KING
WILMINGTON, VIRGINIA
Applicant for B.A. Degree
Alpha Mu Omicron; Philologian Literary Society, 2, 3, 4; Glee Club, 2, 3, 4; Psychology Club, 3; Dean's List.

SYDNEY HUNTLEY KNIPE
GLEN RIDGE, NEW JERSEY
Applicant for B.S. Degree in Business Administration
KAPPA SIGMA
Freshman Football; Varsity Football, 2; Varsity Crew, 2, 4; Intramural Athletics.

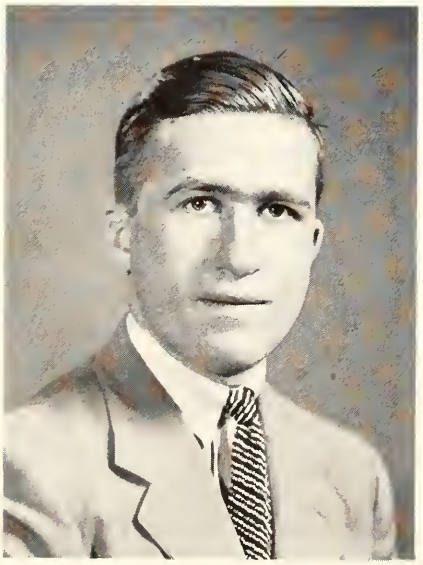

THOMAS EDWIN KING
MARLINTON, WEST VIRGINIA
Applicant for B.S. Degree
KAPPA ALPHA
Transfer from Virginia Polytechnic Institute; Glee Club, 4.

EDWARD MILTON KLEIN
BRIDGEPORT, CONNECTICUT
Applicant for B.S. Degree in Business Administration
PHI ALPHA
Harlequin Club, 3, 4; Interfraternity Council; President Class, 4; President, Phi Alpha, 4; Intramural Athletics.

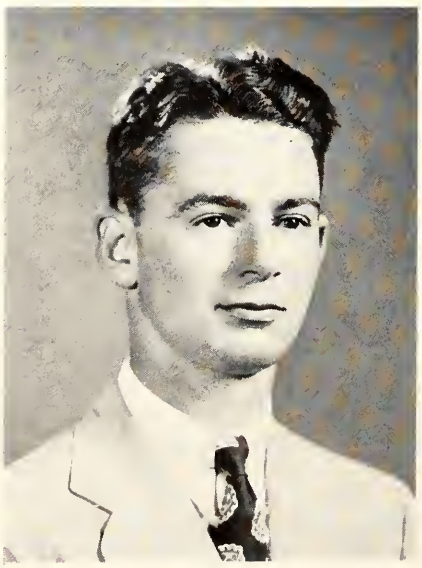

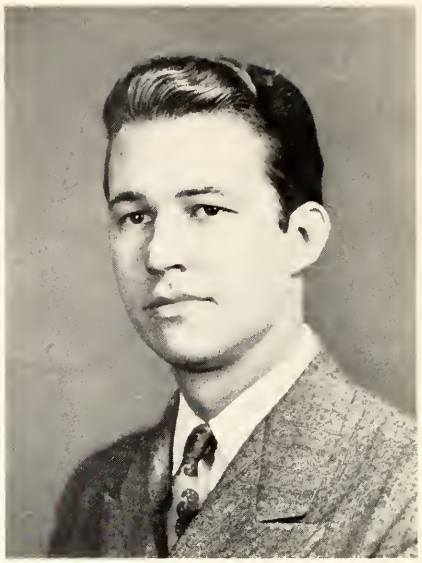

RALPH ELLSWORTH KINSEY
RICHMOND, VIRGINIA
Applicant for B.S. Degree in Business Administration
SIGMA PHI EPSILON
Omicron Delta Kappa; Pi Delta Epsilon; Alpha Mu Omicron, President, 4; *Web* Business Staff, 1, 2, Assistant Business Manager, 3, Business Manager, 4; S. C. Mitchell Literary Society, 2, Treasurer, 3; Harlequin Club, 2, 3, 4; Honor Council, 3, Vice-Chairman, 4; Interfraternity Council; Secretary Student Government, 4; Intramural Athletics; President, Sigma Phi Epsilon, 4; Chairman, Interfraternity Orchestra Committee; Dean's List.

RICHARD CARROLL KLAFFKY
HUNTINGTON, NEW YORK
Applicant for B.S. Degree in Business Administration
SIGMA ALPHA EPSILON
Alpha Mu Omicron; Mu Sigma Rho, 1, 2; *Web* Staff, 1, 2; Band, 1, 2; Varsity Golf Team, 2, 3, 4; Class Secretary, 2; Interfraternity Council; Harlequin Club; Chairman Interfraternity Finance Committee; Intramural Athletics; Co-Manager Tennis Team, 3, 4; President, Sigma Phi Epsilon, 4; Dean's List.

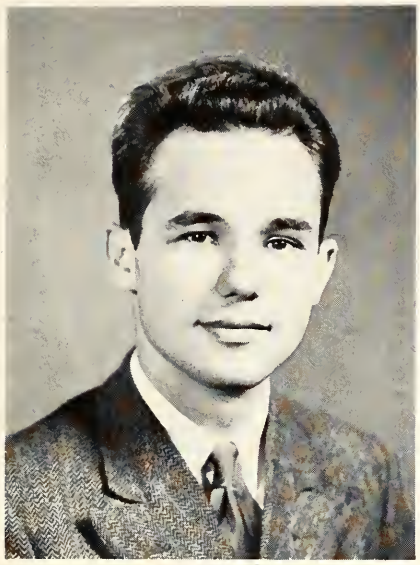

CHARLES WILLARD KRAUSE
BALTIMORE, MARYLAND
Applicant for B.A. Degree
Choir, 1, 2; Radio Guild, 3, 4.

ERNEST WILLIAM LANGFORD, JR.
RICHMOND, VIRGINIA
Applicant for B.S. Degree in Business Administration

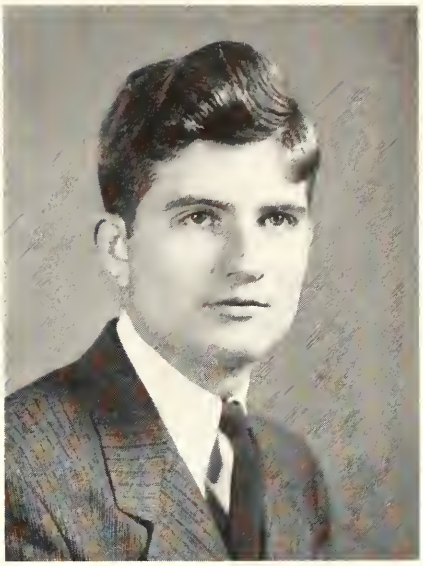

VERNON THOMAS LANKFORD
BLOXOM, VIRGINIA
Applicant for B.A. Degree
KAPPA ALPHA

Phi Beta Kappa; Omicron Delta Kappa; Y.M.C.A., 2, Secretary, 3, President, 4; Philologian Literary Society, 2, 3; Rho Eta Sigma Treasurer, 4; Treasurer, Student Government, 4; Intermediate Honors; President, Kappa Alpha, 4; Interfraternity Council, 4; Intramural Athletics; Dean's List.

DOUGLAS WINFIELD LAIRD
RICHMOND, VIRGINIA
Applicant for B.S. Degree in Business Administration
PHI KAPPA SIGMA

Phi Beta Kappa; Omicron Delta Kappa; Alpha Mu Omicron, Treasurer; Assistant Football Manager, 1, 2, 3, Manager, 4; Harlequin Club, 2, 3, President, 4; Honor Council, 4; President of Phi Kappa Sigma; Interfraternity Council; Y.M.C.A. Cabinet, 2, 3, 4; Web Business Staff, 2, 3; Intramural Athletics; Intermediate Honors.

An Important Play in Intramurals

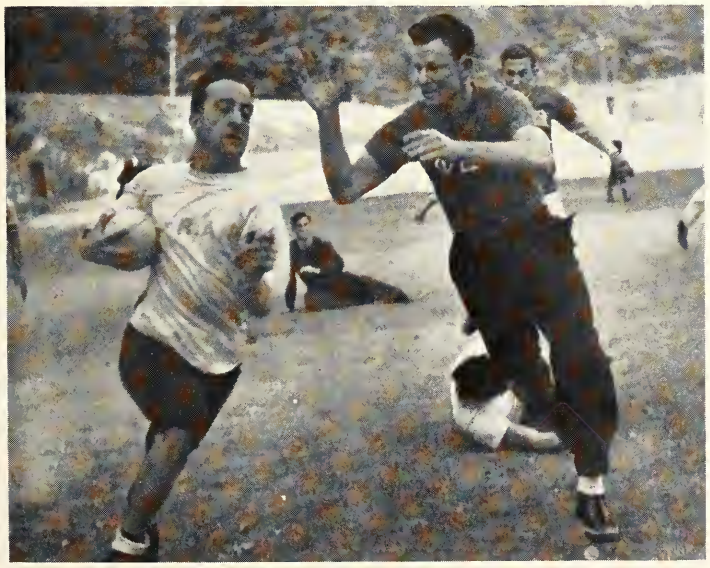

ALVIN PENROSE LONG
RICHMOND, VIRGINIA
Applicant for B.S. Degree
Beta Beta Beta; Freshman Football, Track; Varsity Track, 2, 4; Chemistry Club, 3.

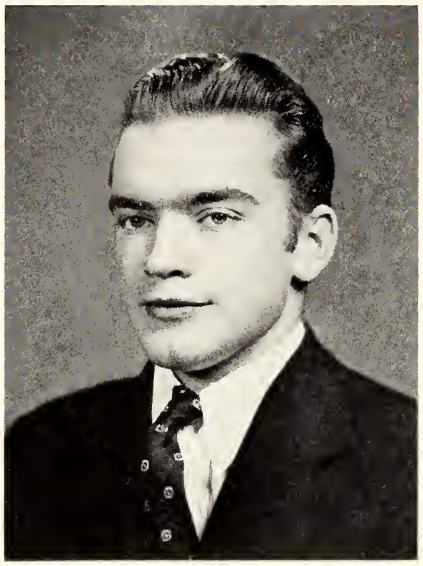

MANN TERRELL LOWRY
BEAVER DAM, VIRGINIA
Applicant for B.S. Degree
Beta Beta Beta; Chemistry Club, 3, 4; Mu Sigma Rho Literary Society, 2, 3; Biology Club, 4.

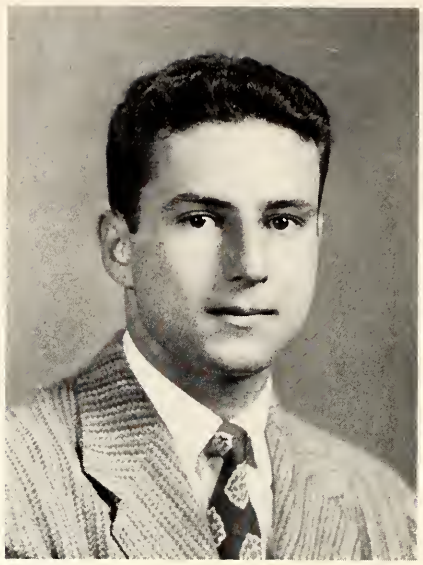

IRVIN LOVENSTEIN
SAVANNAH, GEORGIA
Applicant for B.A. Degree
PHI ALPHA
Freshman Basketball; S. C. Mitchell Literary Society, 1, 2; Web Staff, 2; Intramural Athletics.

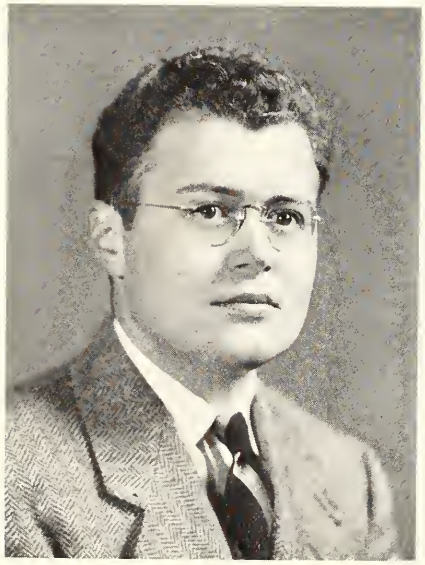

VIRGIL MASON LUMSDEN, JR.
RICHMOND, VIRGINIA
Applicant for B.A. Degree
SIGMA PHI EPSILON
Freshman Track Manager; Varsity Track Manager, 2; *Collegian* Business Staff, 1, 2; S. C. Mitchell Literary Society, 1; Intramural Athletics; Dean's List.

President Klein and His Date

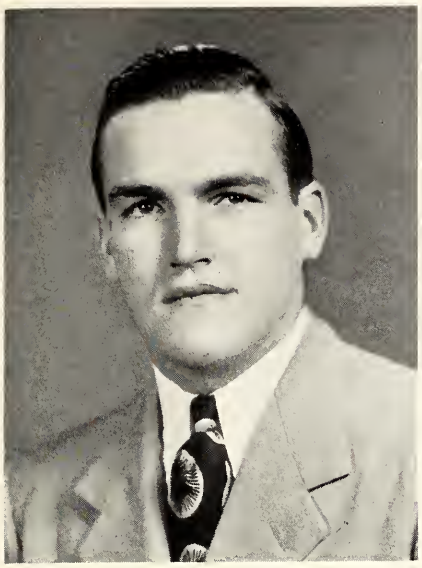

JOSEPH HENRY MACK
RUNNEMEDE, NEW JERSEY
Applicant for B.S. Degree
PI KAPPA ALPHA

Freshman Football, Captain; Basketball; Baseball; Varsity Football, 2, 3, 4; Baseball, 2, 3, 4.

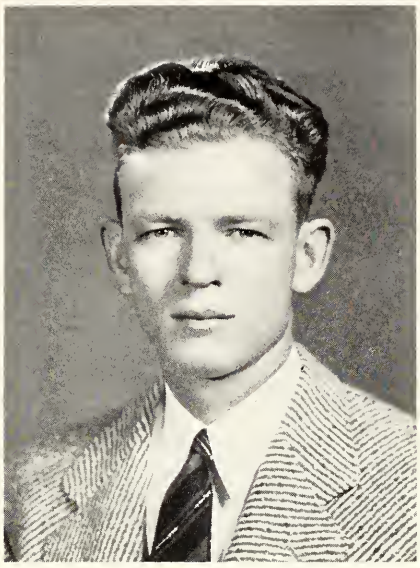

CLARENCE E. MAJOR
STORMONT, VIRGINIA
Applicant for B.A. Degree
PHI DELTA THETA

Mu Sigma Rho Literary Society, 1, 2, 3; President of Phi Delta Theta, 4; Interfraternity Council, 4; Intramural Athletics.

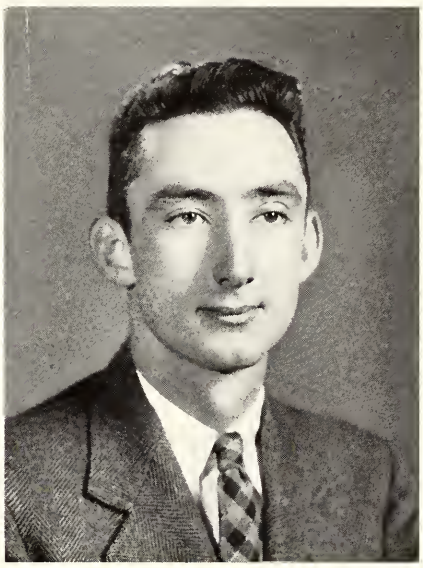

HAROLD LOCKWOOD MANAHAN
RICHMOND, VIRGINIA
Applicant for B.S. Degree in Business Administration

DALLACE MARABLE
NEWPORT NEWS, VIRGINIA
Applicant for B.A. Degree

Mu Sigma Rho Literary Societv, 1, 2; Ministerial Association, 1, 2, 3, 4; President, Bowling League, 4; Intramural Athletics.

PHILIP BENJAMIN MASON
HAMPTON, VIRGINIA
Applicant for B.A. Degree
PHI GAMMA DELTA

Alpha Mu Omicron; Freshman Football Manager; Varsity Basketball Manager, 4; University Players, 2, 3, 4; Glee Club, 3, 4; Debate Team, 3.

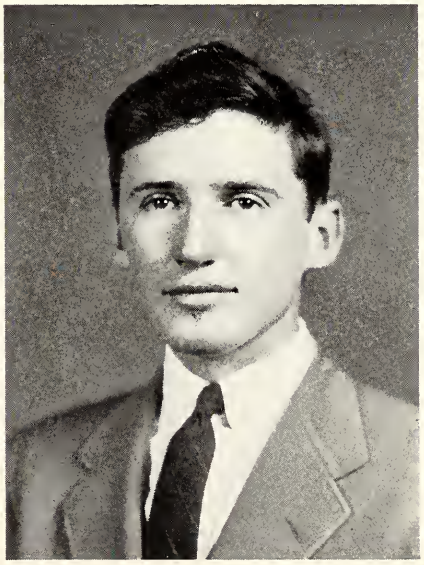

T. HAROLD McVAY, JR.
NORFOLK, VIRGINIA
Applicant for B.S. Degree
PHI GAMMA DELTA

Freshman Football, Track; Varsity Football, 2, 3, Captain, 4; Varsity Track, 2, 3, Captain, 4; Secretary Class, 3; Varsity Club, 3, President, 4; Intramural Athletics.

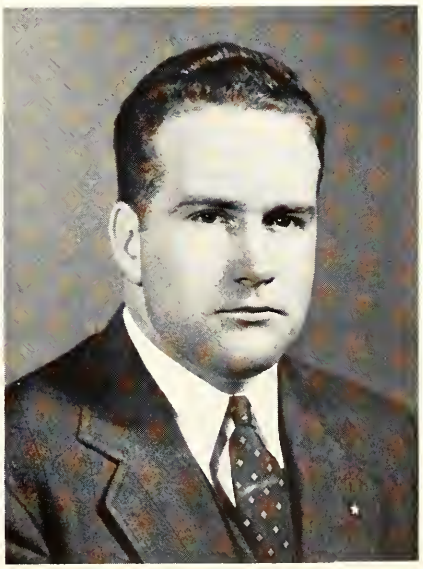

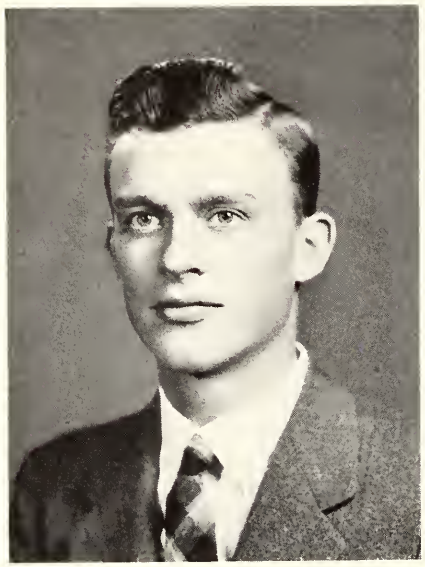

ALVIN HUDSON MILLER
LOCKLIES, VIRGINIA
Applicant for B.A. Degree
SIGMA ALPHA EPSILON
Freshman Cross Country; Choir, 1, 2; *Web* Staff, 1; Mu Sigma Rho Literary Society, 1, 2; Intramural Athletics.

WILLIAM EDWIN MILLER, JR.
RICHMOND, VIRGINIA
Applicant for B.S. Degree in Business Administration
LAMBDA CHI ALPHA
Collegian Business Staff, 1, 2, 3, 4.

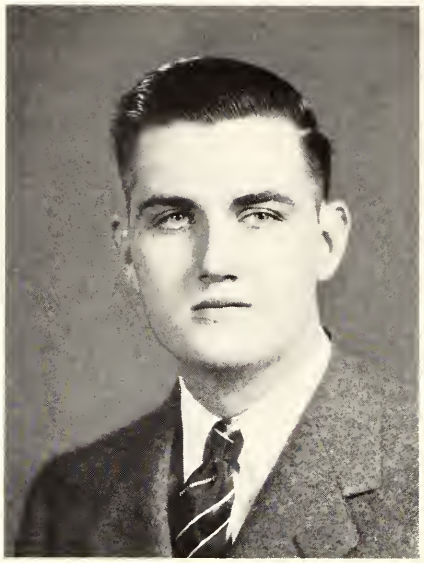

GEORGE KENNETH MILLER
RICHMOND, VIRGINIA
Applicant for B.S. Degree in Business Administration
SIGMA PHI EPSILON
Freshman Football; S. C. Mitchell Literary Society, 1; Debate Team, 1.

BERT WILLIAM MILLING
MOBILE, ALABAMA
Applicant for B.S. Degree in Business Administration
KAPPA SIGMA
Freshman Football; Varsity Football, 2, 3, Captain, 4; Class Treasurer, 1; Vice-President, 2; Harlequin Club, 4; Interfraternity Council, 4; Athletic Representative, 4; Dean's List.

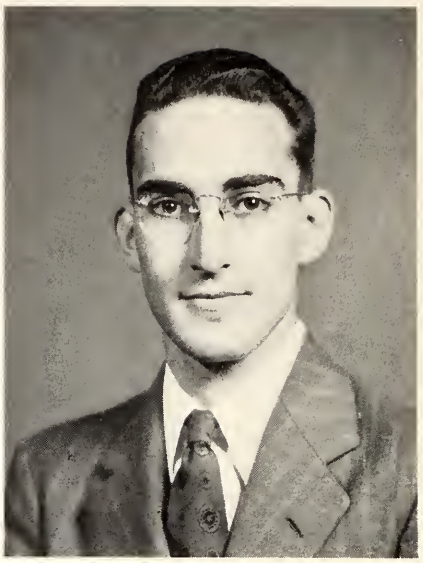

JERRY G. MILLER
FREDERICKSBURG, VIRGINIA
Applicant for B.S. Degree in Business Administration
Freshman Track; Philologian Literary Society, 2, 3; Band, 1, 2, 3.

ROBERT S. MURPHEY
RICHMOND, VIRGINIA
Applicant for B.S. Degree

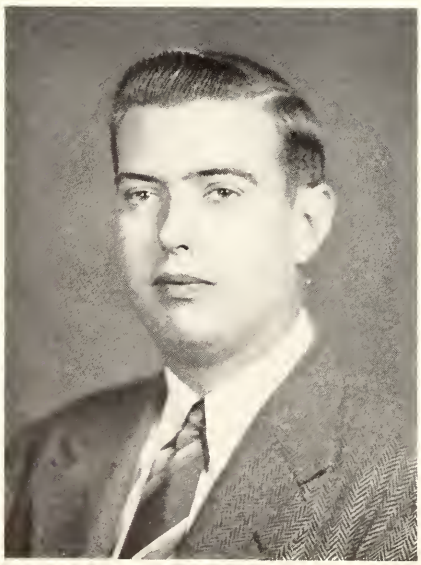

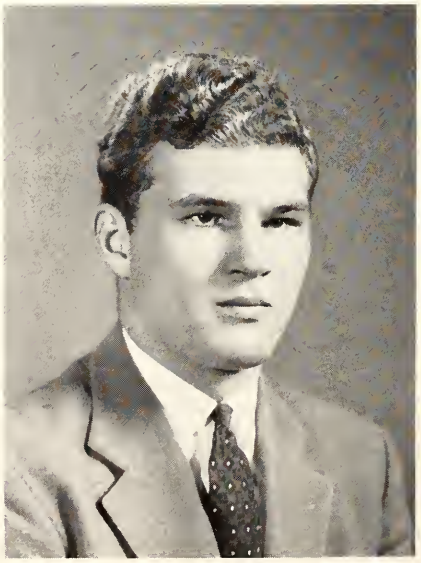

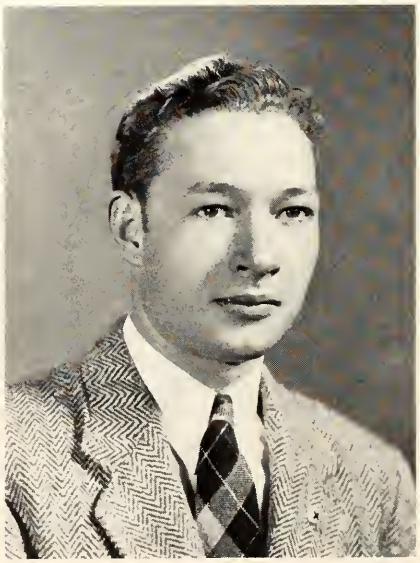

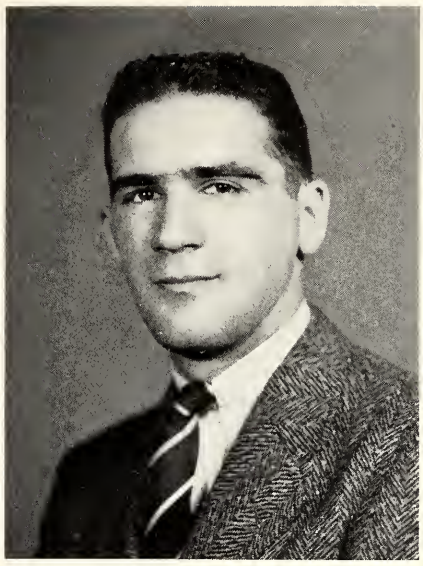

MATTHEW NATHAN
BROOKLYN, NEW YORK
Applicant for B.A. Degree
Transfer from Bluefield College; Beta Beta Beta; Varsity Track, 3, 4.

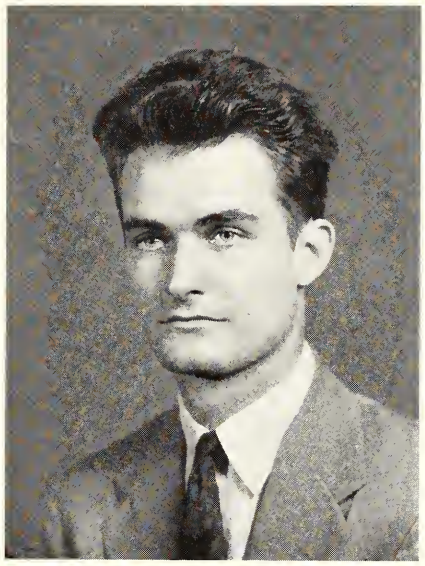

EDWIN FINDLAY PAULI
RICHMOND, VIRGINIA
Applicant for B.A. Degree
PHI DELTA THETA

HAROLD WAYNE PARKER
CARTERSVILLE, VIRGINIA
Applicant for B.S. Degree
Transfer from Bluefield College; Alpha Delta; Mu Sigma Rho Literary Society, 3; Ministerial Association, 3, 4; Track, 4; Camera Club, 4.

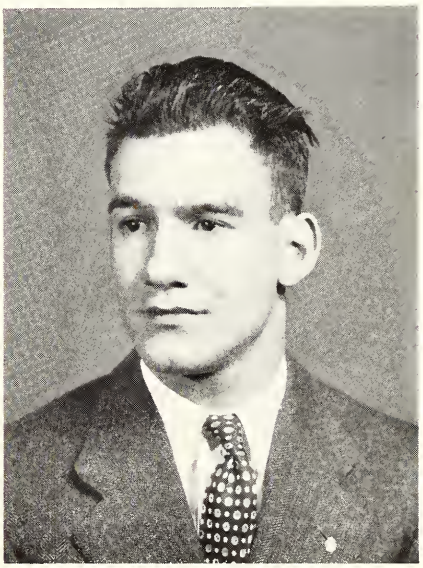

JAMES LINWOOD PETERS
SANDSTON, VIRGINIA
Applicant for B.S. Degree in Business Administration
PI KAPPA ALPHA
Freshman Track; Harlequin Club, 3, 4; Economics Club, 3, 4; Varsity Track, 4; Intramural Athletics.

The Queen of the Senior Ball

ROBERT MACON PHILLIPS
PETERSBURG, VIRGINIA
Applicant for B.S. Degree
SIGMA ALPHA EPSILON

Pi Delta Epsilon; *Web* Staff, 1, 2, 3, 4; Band, 1, 2, 3, President, 4; Choir, 1, 2, 3, President, 4; Glee Club, 1, 2, 3, 4; Mu Sigma Rho Literary Society, 1, 2; Intermediate Honors; Chemistry Club, 3, 4; Senator-at large; Intramural Athletics.

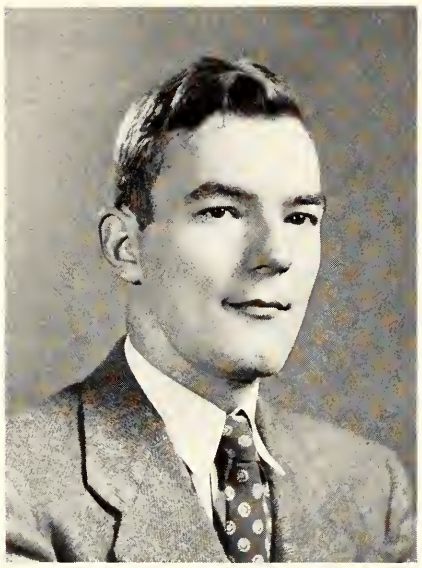

ROBERT ELMO PIPER, JR.
RICHMOND, VIRGINIA
Applicant for B.S. Degree

Sigma Pi Sigma; *Collegian* Circulation Staff, 1, 2, Manager Accounts, 3, 4; Mathematics, 1; Band, 2; Librarian, 3, Business Manager, 4; Choir, 3, 4; University Players, 3, 4; Radio Guild, Electrician, 3, 4; Chemistry Club, 3, 4.

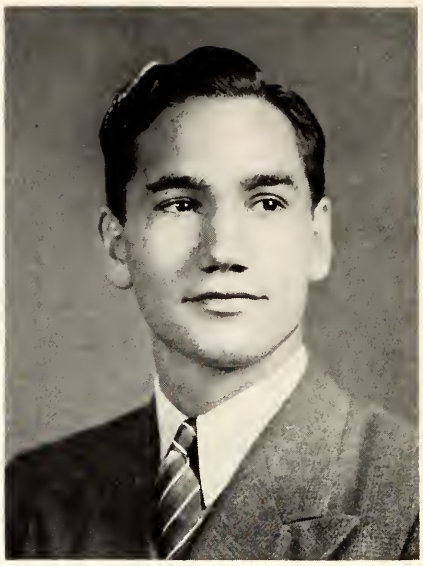

RALPH KNIGHT PICKELS
RICHMOND, VIRGINIA
Applicant for B.S. Degree

Collegian Staff, 1, 2, 3; Varsity Track, 3, 4; Intramural Athletics.

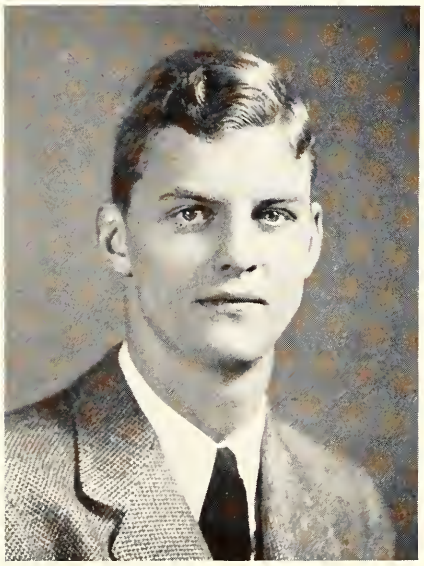

MALCOLM UPSHUR PITT, JR.
RICHMOND, VIRGINIA
Applicant for B.A. Degree
PHI GAMMA DELTA

Omicron Delta Kappa; President of Student Government, 4; Freshman Basketball; Varsity Basketball, 2, 3, Captain, 4; Freshman Baseball; Varsity Baseball, 2, 3, 4; Varsity Football, 4; Interfraternity Council, 3; Senator, 3; Y.M.C.A. Cabinet, 2, 3; Dean's List.

The Science Quadrangle

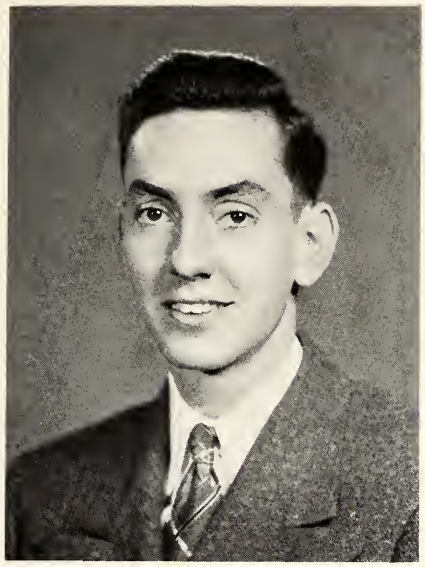

LEONARD ALFRED PURDY
RICHMOND, VIRGINIA
Applicant for B.S. Degree
PHI DELTA THETA
Fencing, 1; Camera Club, 1; Biology Club, 4.

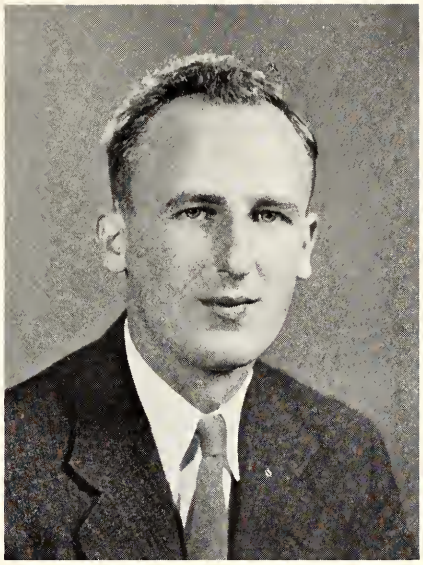

TONY RUSSELL REA
SPENCER, VIRGINIA
Applicant for B.A. Degree
Cross Country, 1; Mu Sigma Rho Literary Society, 1.

PHILIP GORDON REMINE
RICHMOND, VIRGINIA
Applicant for B.S. Degree
KAPPA SIGMA
Omicron Delta Kappa; Beta Beta Beta; Freshman Track; Varsity Football, 2, 3, 4; Track, 2, 3, 4; Philologian Literary Society, 1, 2, 3; Senator-at-large, 2; Biology Club, 3, 4; Chemistry Club, 3, 4.

WILLIAM LAMAR ROBERSON
HOPEWELL, VIRGINIA
Applicant for B.A. Degree
SIGMA ALPHA EPSILON
Beta Beta Beta; Mu Sigma Rho Literary Society, 3; Biology Club, 4; Intramural Athletics.

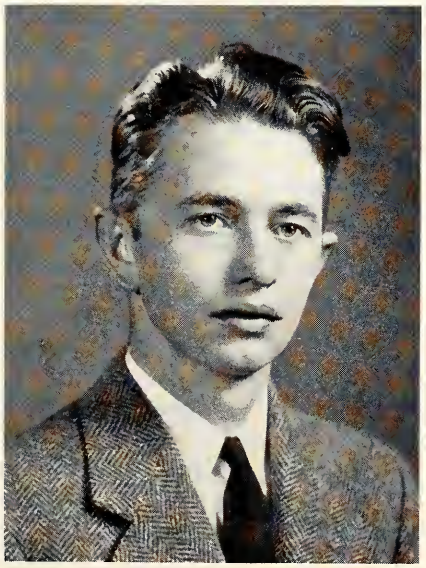

DONALD KENT ROBERTSON
MATTOAX, VIRGINIA
Applicant for B.S. Degree
Phi Beta Kappa; Sigma Pi Sigma; Mu Sigma Rho Literary Society, 1, 2, 3, Vice-President, 4; University Players, 1, 3, Business Manager, 4; Band, 1, 2; Intermediate Honors; Chemistry Club, 3, 4; Radio Guild, 4; Lawrence Fellowship; Dean's List.

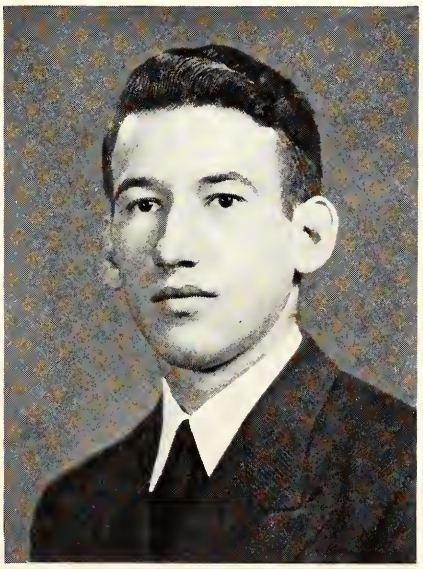

CHARLES ROBINSON
RICHMOND, VIRGINIA
Applicant for B.A. Degree

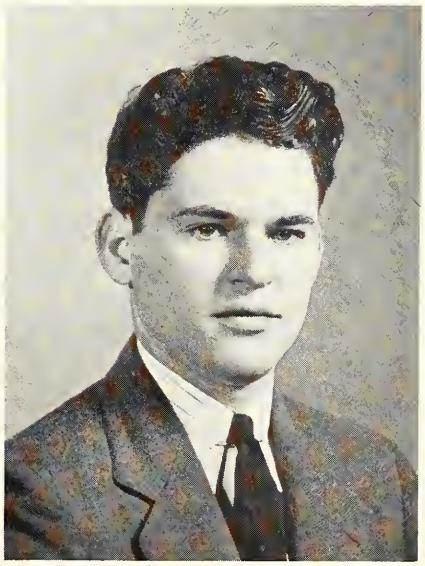

DAVID LAUDER ROBERTSON, JR.
PELHAM, NEW YORK
Applicant for B.S. Degree in Business Administration
Freshman, Football, Baseball; Varsity Football, 2, 3, 4; Track, 3, 4.

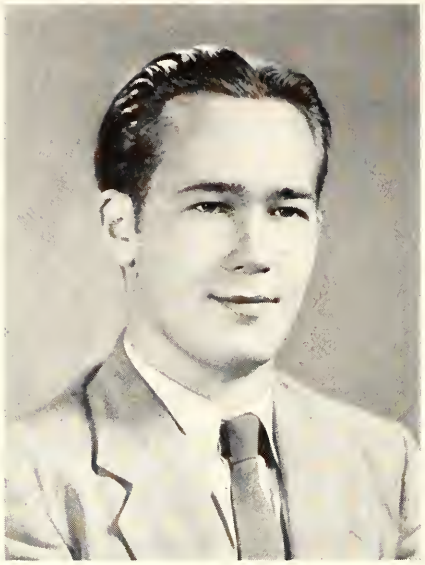

ZANE GREY ROSS
CHILHOWIE, VIRGINIA
Applicant for B.A. Degree
Transfer from Bluefield College; Ministerial Association, 3, 4; Radio Guild, 3, Chief Engineer, 4; Camera Club, 3, Vice-President, 4.

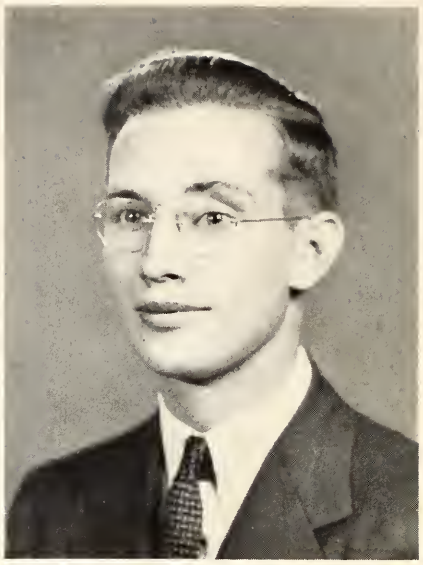

CHARLES RAY ROUTON
RICHMOND, VIRGINIA
Applicant for B.S. Degree in Business Administration

LEANDER THOMAS SAUNDERS, JR.
IVOR, VIRGINIA
Applicant for B.A. Degree
PHI GAMMA DELTA
Phi Beta Kappa; Omicron Delta Kappa; Pi Delta Epsilon; *Web* Staff, 1, 2, Assistant Editor, 3, Editor-in-Chief, 4; Mu Sigma Rho Literary Society, 1, 2, 3; *Messenger*, Associate Editor, 3; Rho Eta Sigma; Honor Council, Secretary, 4; Y.M.C.A.; Intermediate Honors.

EDWARD ROBIN SCHAPIRO
RICHMOND, VIRGINIA
Applicant for B.A. Degree
Phi Beta Kappa; Modern Language Club; Intermediate Honors; Dean's List.

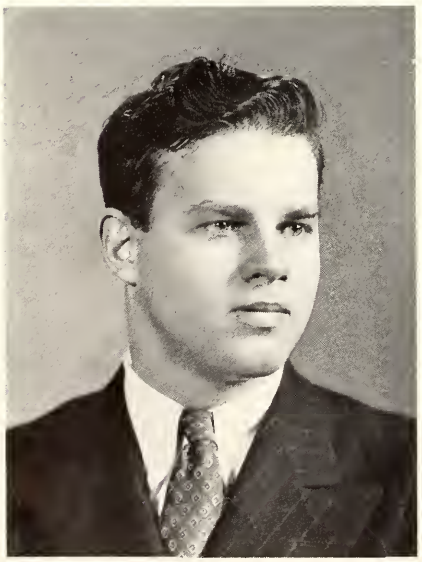

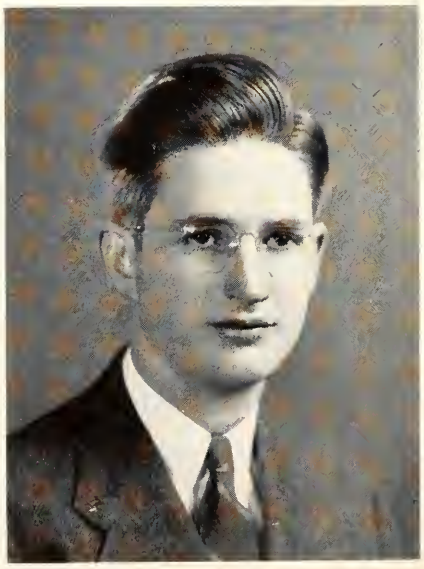

ELI IRVING SCHRIEBERG
RICHMOND, VIRGINIA
Applicant for B.A. Degree
PHI ALPHA

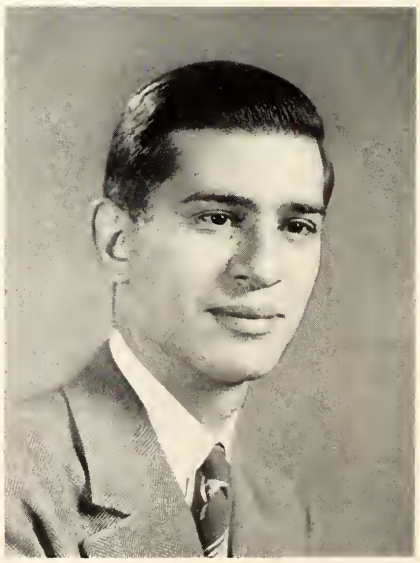

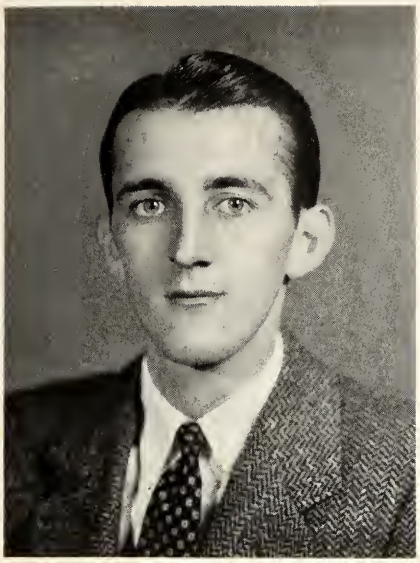

ROBERT HAMMOND SEASE
RICHMOND, VIRGINIA
Applicant for B.A. Degree
SIGMA PHI EPSILON
Harlequin Club, 3.

MARTIN SHEINTOCH
PETERSBURG, VIRGINIA
Applicant for B.S. Degree
Transfer from University of Virginia; *Web* Staff, 2; Intramural Athletics.

LAWRENCE BROWINING SHEFFIELD
RICHMOND, VIRGINIA
Applicant for B.A. Degree
Band, 1, 2, 3; Glee Club, 3; Aviation, 3, 4.

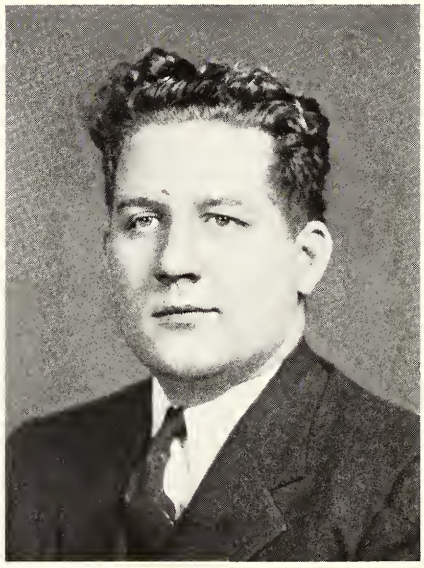

WILLIAM JAMES SNOW
RICHMOND, VIRGINIA
Applicant for B.S. Degree
Sigma Pi Sigma; University Players, 1; Radio Guild, 3, 4.

Senior McVay at the Pop Concert

CHARLES EVERETT SPAIN
PETERSBURG, VIRGINIA
Applicant for B.A. Degree
Transfer from Bluefield College; Ministerial Association, 3, 4.

EPHRAIM STEINBERG
RICHMOND, VIRGINIA
Applicant for B.S. Degree
PHI ALPHA
S. C. Mitchell Literary Society, 1, 2; Chemistry Club, 3, 4; Secretary, Phi Alpha, 3, Vice-President, 4; Intramural Athletics.

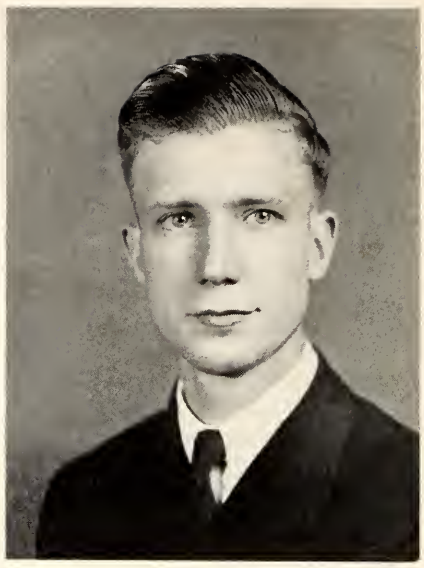

LAWRENCE EARL SPIERS, JR.
RICHMOND, VIRGINIA
Applicant for B.A. Degree
Glee Club, Librarian, 1, 2, 3, 4.

ALEX B. STERNBERG
RICHMOND, VIRGINIA
Applicant for B.A. Degree
University Players, 3, 4.

The Refectory

JACKSON JOHNSON TAYLOR
WINNABOW, NORTH CAROLINA
Applicant for B.S. Degree
Sigma Pi Sigma, Treasurer, 3, President, 4; Freshman Football; Mu Sigma Rho Literary Society, 2; Intramural Athletics.

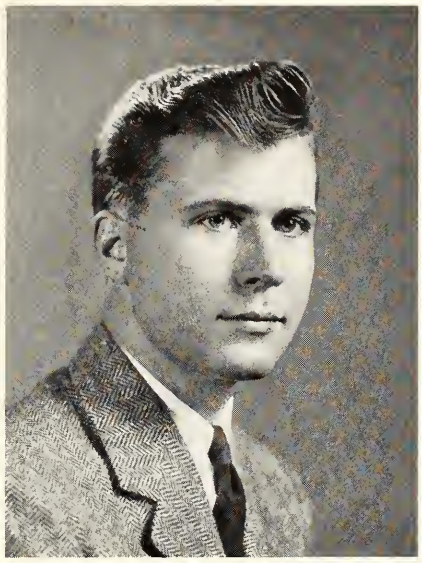

WILLIAM ALEXANDER TAYLOR
SPENCER, VIRGINIA
Applicant for B.S. Degree in Business Administration
LAMBDA CHI ALPHA
Mu Sigma Rho Literary Society, 1; Intramural Athletics; Dean's List.

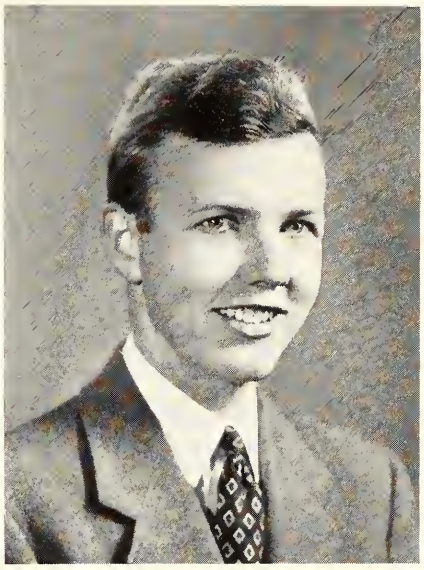

HARDING LESTER THOMAS
MARTINSVILLE, VIRGINIA
Applicant for B.S. Degree
THETA CHI
Mu Sigma Rho Literary Society, 1, 2, 3, 4; Intramural Athletics.

JOHN MARSHALL TRAYLOR
RICHMOND, VIRGINIA
Applicant for B.S. Degree

FREDERICK BOOTH UZZLE
PETERSBURG, VIRGINIA
Applicant for B.A. Degree
Radio Guild, 1, 2, Director, 3, 4; *Collegian* Staff, 1; Camera Club, 3, President, 4.

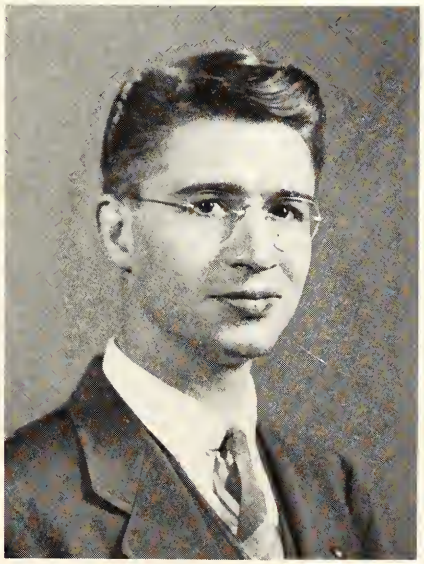

CHARLES TIMOTHY WALTHALL
MATOACA, VIRGINIA
Applicant for B.A. Degree
THETA CHI

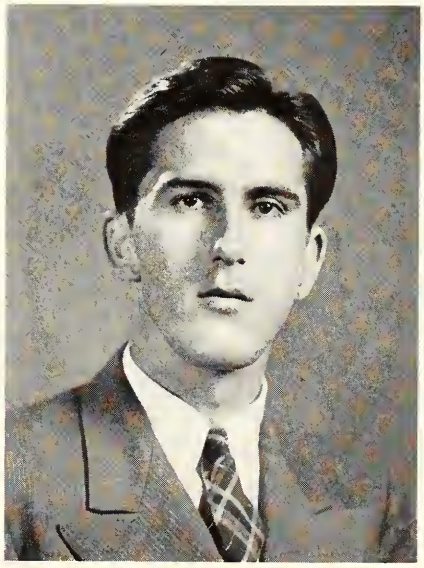

ROY JORDAN WASHER
RICHMOND, VIRGINIA
Applicant for B.S. Degree in Business Administration

WALTER DANIEL WHOLEY
FREDERICKSBURG, VIRGINIA
Applicant for B.A. Degree
Freshman Football, Basketball, Baseball, Track; Varsity, Football, 2, 3, 4; Basketball, 3, 4; Baseball, 2, 3, Captain, 4; Newman Club, Vice-President, 3.

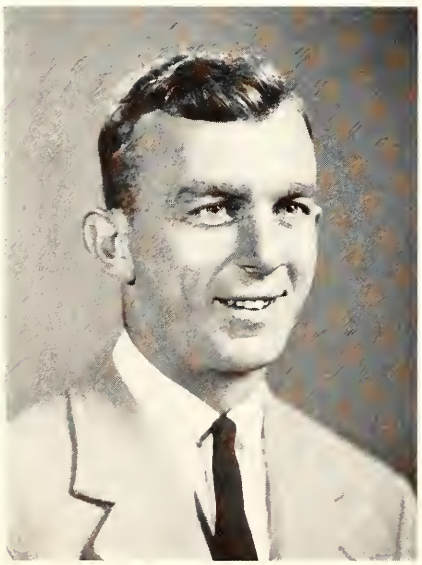

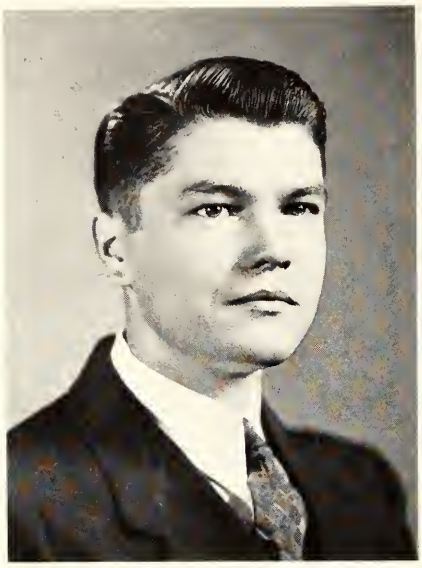

SCOTT HENRY WERMUTH, Jr.
RICHMOND, VIRGINIA
Applicant for B.S. Degree in Business Administration

STUART LEE WILLIAMS
RICHMOND, VIRGINIA
Applicant for B.A. Degree
Pi Delta Epsilon; Rho Eta Sigma; Freshman Track Manager; *Collegian* Business Staff, 1, Staff Assistant, 2, News Editor, 3; Glee Club, 1, 2, 3, Business Manager, 4; Band, 1, 2, 3, 4; S. C. Mitchell Literary Society, 1, 2, Vice-President, 3, President, 4; *Spider Handbook* Assistant Editor, 3, Editor, 4.

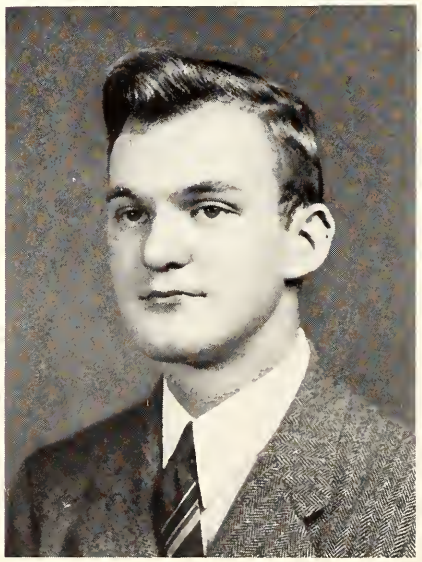

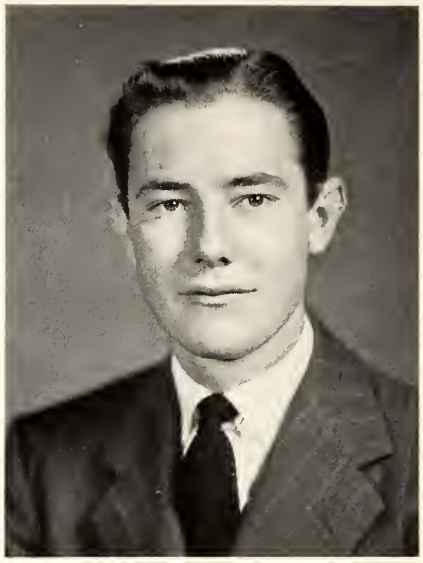

THOMAS EMMETT WARRINER Jr.
LAWRENCEVILLE, VIRGINIA
Applicant for B.A. Degree
THETA CHI
Omicron Delta Kappa; Pi Delta Epsilon; Tau Kappa Alpha; Rho Eta Sigma; *Collegian* Reporter, 1, News Editor, 2, Managing Editor, 3, Editor-in-Chief, 4; Philologian Literary Society, 1, 2, 3; Debate Team, 2, 3; Vice-President Class, 3; Planning Commission, 3, 4; University Players, 3, 4; Harlequin Club, 3, 4; *Web* Staff, 3; Intermediate Honors; McAdams Award; Vice-President Student Government, 4; Intramural Athletics.

THOMAS NELSON WILLIAMS
RICHMOND, VIRGINIA
Applicant for B.S. Degree
KAPPA ALPHA
Pi Delta Epsilon; Freshman Track Manager, Cross Country; *Collegian* Reporter, 1, Manager Exchanges, 2, Assistant Advertising Manager, 3, Business Manager, 4; Glee Club, 1, 2, 3, 4; *Spider Handbook*, Business Manager, 3; Chemistry Club, 4; Radio Guild, 3.

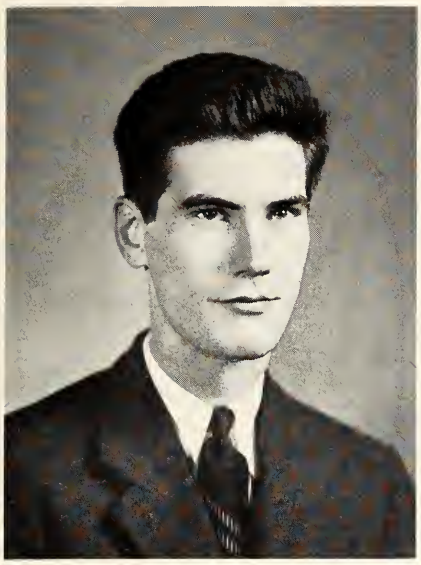

MARK S. WILLING
MOUNT HOLLY, VIRGINIA
Applicant for B.A. Degree
PHI KAPPA SIGMA

Omicron Delta Kappa; Pi Delta Epsilon, President; *Web* Staff, 2, Assistant Editor, 3; President of Class, 3; *Messenger* Staff, 4; Mu Sigma Rho Literary Society, 1, 2, 3; Forensic Council, 3; Y.M.C.A. Cabinet, 3; Intramural Athletics.

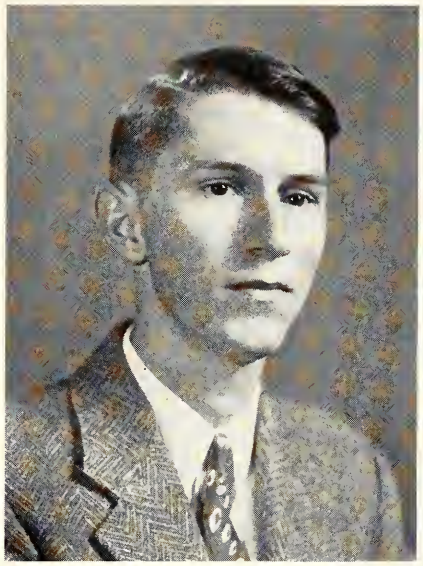

CHARLIE FRANCIS WINGO
RICHMOND, VIRGINIA
Applicant for B.S. Degree
Chemistry Club, 3; Dean's List.

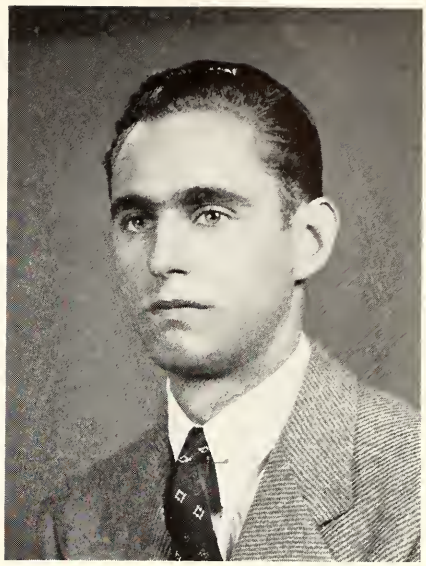

LAWRENCE HAYWOOD WILLIS
RICHMOND, VIRGINIA
Applicant for B.S. Degree
Chemistry Club, 3, 4; Dean's List.

JULIAN OVERBY WINN
KEYSVILLE, VIRGINIA
Applicant for B.A. Degree
Alpha Mu Omicron; *Collegian,* Circulation Staff, 1, 2, 3, 4; Band, 2; Dean's List.

ANDREW ANTHONY FRONCZEK
HARVEY, ILLINOIS
Freshman Football; Varsity Football, 2, 3; Track, 1, 2, 3; Chemistry Club.

ROY PAUL WYMBS
FREDERICKSBURG, VIRGINIA
Applicant for B.S. Degree
Band, 1, 2, 3, President, 2; Honor Council 3, Chairman, 4; Varsity Golf, 3, 4; College Orchestra, Student Leader, 3; Chemistry Club, 3, 4; Sigma Pi Sigma; Intramural Athletics; Fredericksburg Club, President; Dean's List.

Junior Class

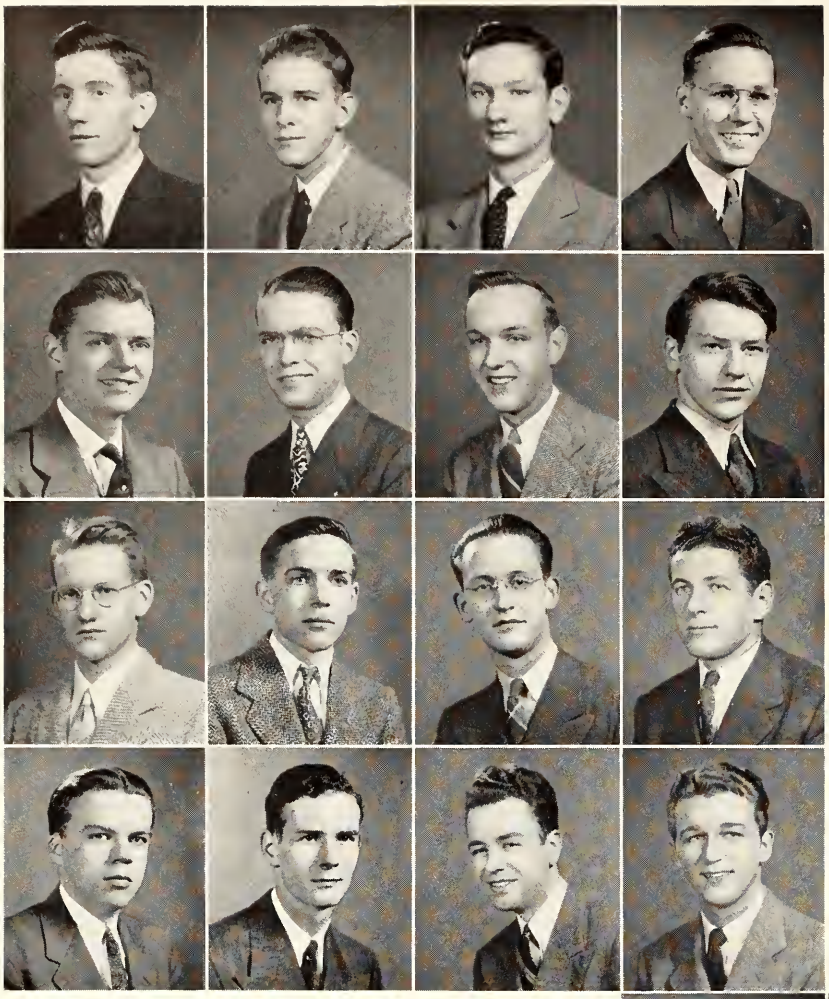

Vance Quentin Alvis ..... Sabot, Va.
George Thomas Asbell, Jr. ..... Portsmouth, Va.
Roscoe Sease Aull, Jr. ..... Washington, D. C.
John Warren Bain ..... Brooklyn, N. Y.

Ivan Ray Baker, Jr. ..... Norfolk, Va.
Joseph Randall Balderson ..... Petersburg, Va.
William Thornton Bareford ..... Ozeana, Va.
James Hamilton Barnes ..... Richmond, Va.

James Harmon Barnett, III ..... Richmond, Va.
Robert Greig Barr ..... Richmond, Va.
Arthur Douglas Beacham ..... Greenville, S. C.
Charley Robert Bellis ..... Apollo, Pa.

Hinton Clay Binford, Jr. ..... Richmond, Va.
Edgar Mallory Binns ..... Roanoke, Va.
Samuel Skinner Britt, Jr. ..... Abingdon, Va.
Arthur Henry Brown, Jr. ..... Bangor, Pa.

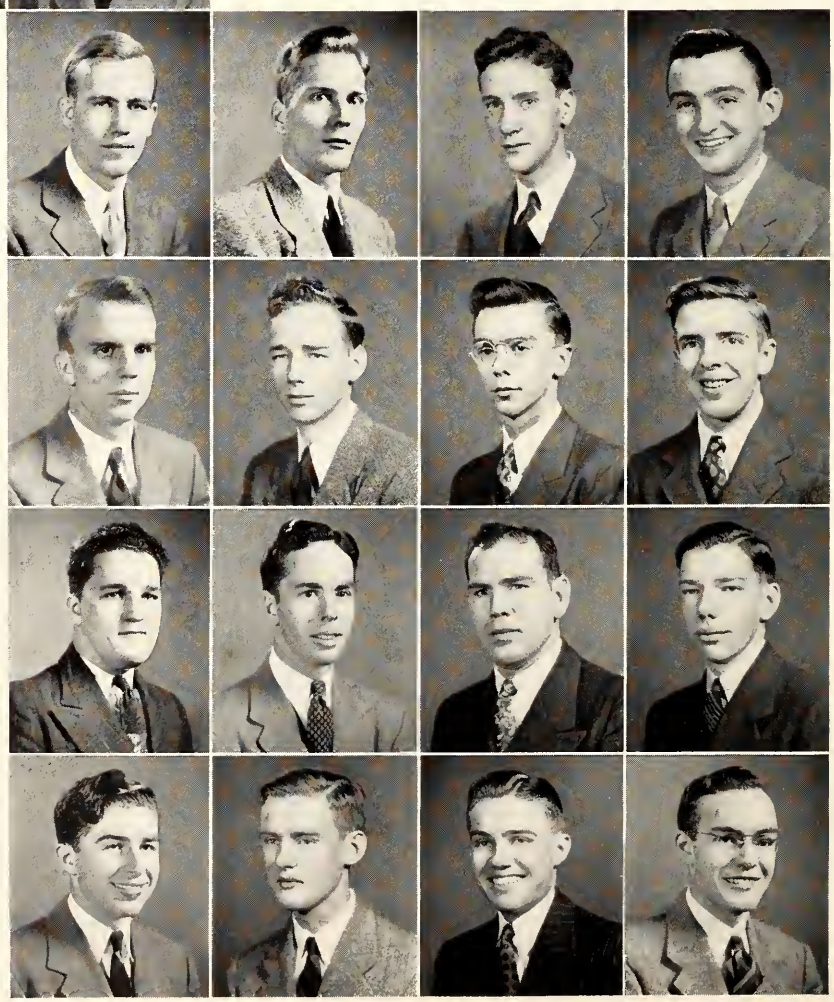

George Nelson Bull, Jr. ..... Norfolk, Va.
Howard Olsen Burnette ..... Boulevard, Va.
Rowland Harvey Burns ..... Lebanon, Va.
Willard White Burton ..... Richmond, Va.

Aubrey Snead Camden ..... Chatham, Va.
Robert Barnett Carter, Jr. ..... Richmond, Va.
Fred Wallace Clarkson ..... Roanoke, Va.
Marvin Frederick Cole ..... Richmond, Va.

Frank Stuart Covey ..... Richmond, Va.
Robert Henry Cranshaw ..... Richmond, Va.
Robert Ritchie Crawford ..... Richmond, Va.
Henry Addison Dalton ..... Richmond, Va.

William Franklin Davis ..... Blantons, Va.
John Laws Decker ..... White Plains, N. Y.
Fitchett Trower Dix ..... Eastville, Va.
Carl Kissel Dvorschak ..... Wallington, N. J.

Sherwood Baker Eck ..... Richmond, Va.
George Lee Euting ..... Richmond, Va.
George Langster Farnum ..... Richmond, Va.
Robert William Fenlon ..... Washington, D. C.

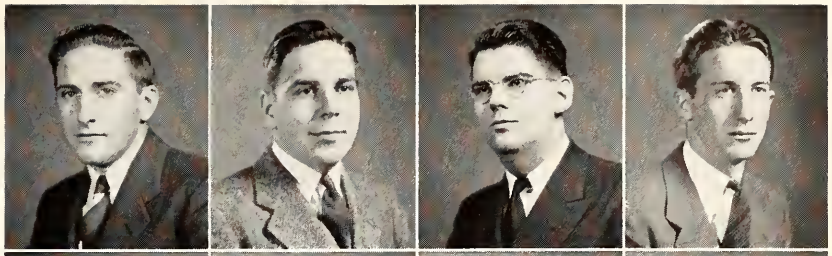

Robert James Filer ..... Richmond, Va.
William Joseph Finnegan ..... Richmond, Va.
John Robert Fitzgerald ..... Pittsburgh, Pa.
Arthur Pound Flippo ..... Doswell, Va.

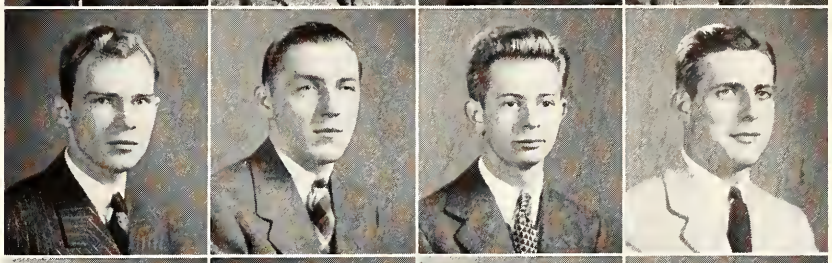

Joseph Anthony Fortunato ..... Montclair, N. J.
Ralph Woodford Franklin .... Fredericksburg, Va.
Ivan Graham Freed ..... Harrisonburg, Va.
Guy Raymond Friddell ..... Richmond, Va.

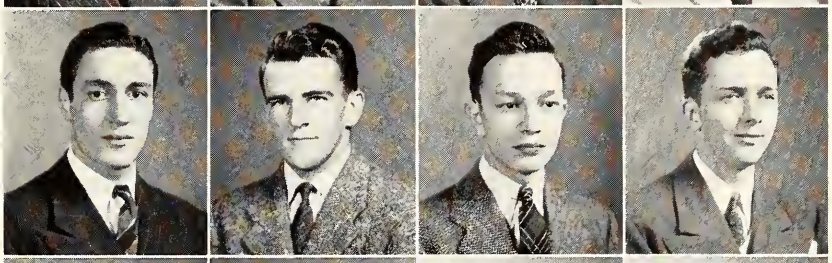

Robert Daniel Gano ..... Richmond, Va.
John Lefebyre Gayle ..... Richmond, Va.
William Wayne Gentry ..... Richmond, Va.
Robert O'Kennon Gill ..... Ettrick, Va.

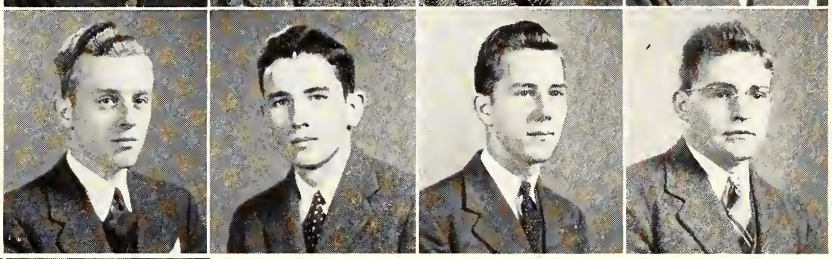

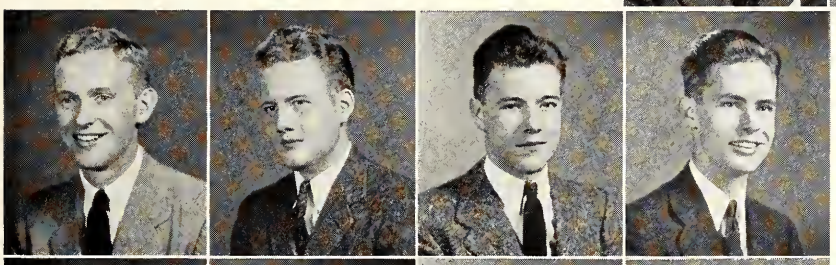

William Brockenbrough Graham .. Richmond, Va.
John Edward Grigg ..... Richmond, Va.
Jerome Gross ..... Richmond, Va.
Walter Wightman Haden ..... Fife, Va.

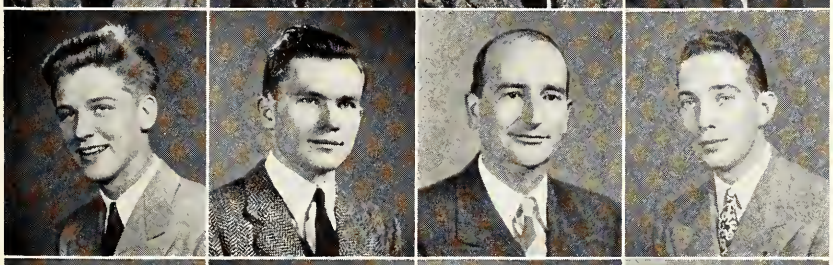

Robert Morse Hathaway ..... Pleasantville, Va.
John Cabell Horsley ..... Schuyler, Va.
Alton Leroy Howell ..... Richmond, Va.
Harvey Lee Hudson ..... Richmond, Va.

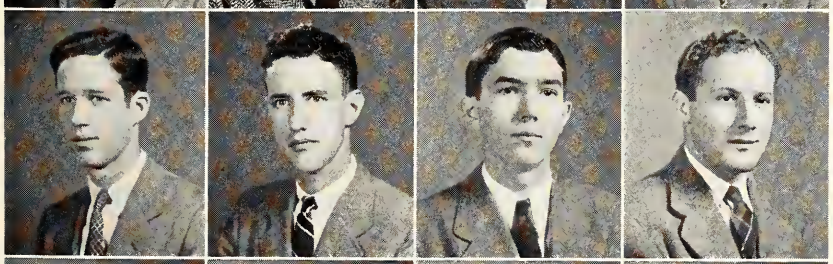

Rupert Stanley Hughes ..... Richmond, Va.
James Wilson Huneycutt ..... Richmond, Va.
Moreland Russell Irby ..... Richmond, Va.
Alexander Samuel Jacobs ..... Petersburg, Va.

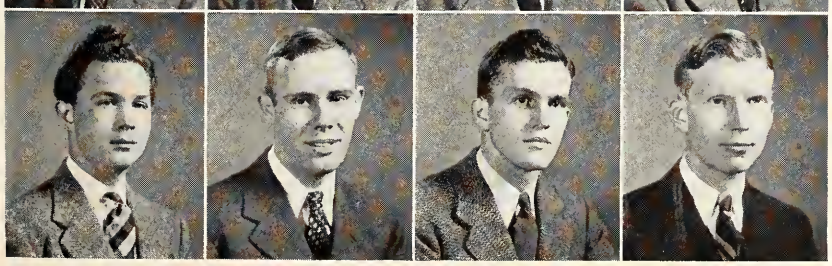

Floyd Eldridge Jarvis, Jr. ..... Richmond, Va.
Fred Albert Jennings, Jr. ..... Richmond, Va.
Cecil Franklin Jones ..... Richmond, Va.
Clarence Bailey Jones ..... Pendleton, N. C.

Maxwell David Katz ..... Montclair, N. J.
James Bruce Kellison ..... Richmond, Va.
Hugh Latimer Keyser ..... Richmond, Va.
Richard Harrington Kraft ..... Richmond, Va.

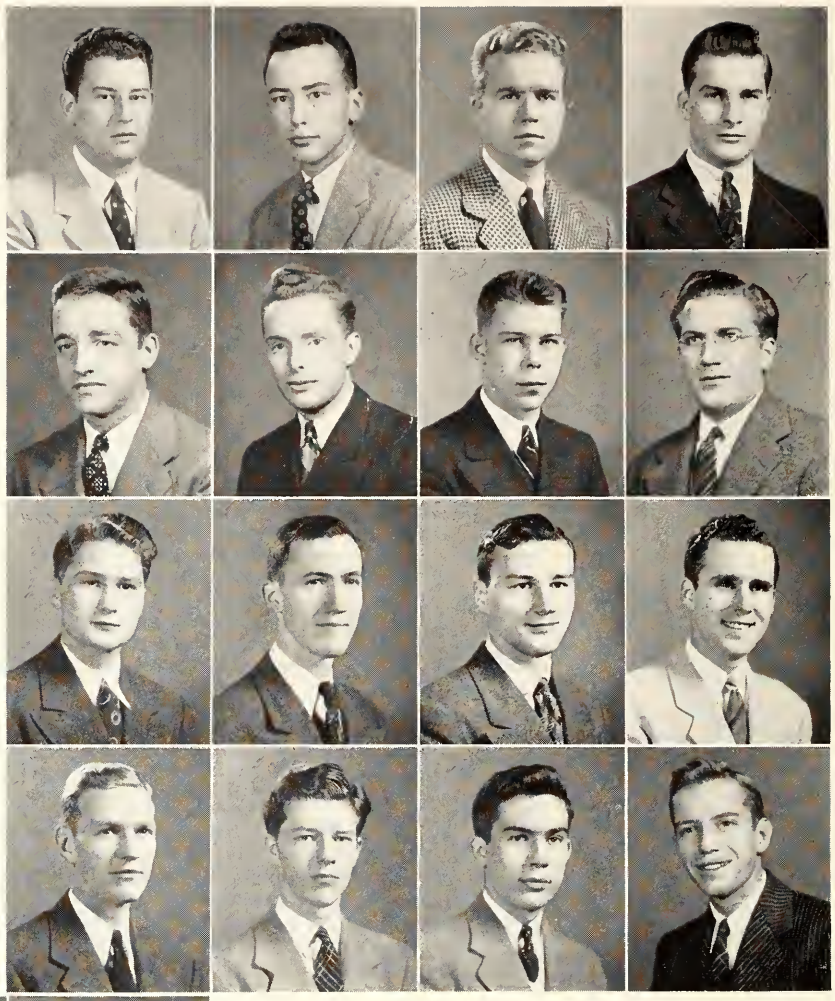

Hunter Trevelian Leake, Jr. ..... Richmond, Va.
William Allister MacKenzie .... Roadstown, N. J.
William Clifford Mallery ..... Richmond, Va.
Jack Hamilton Manley ..... Buchanan, Va.

Theodore Tucker Martin ..... Towson, Md.
Samuel Douglas McCammon, Jr. ... Richmond, Va.
William Henry Metzger, Jr. ..... Richmond, Va.
Joseph Bernard Michaelson ..... Richmond, Va.

Stephen Lord Mitchell ..... Martinsville, Va.
Ernest Warner Mooney, Jr. ..... Petersburg, Va.
Richard Baxter Nichols, Jr. ..... Richmond, Va.
Richard Clement Owen, Jr. ..... Norfolk, Va.

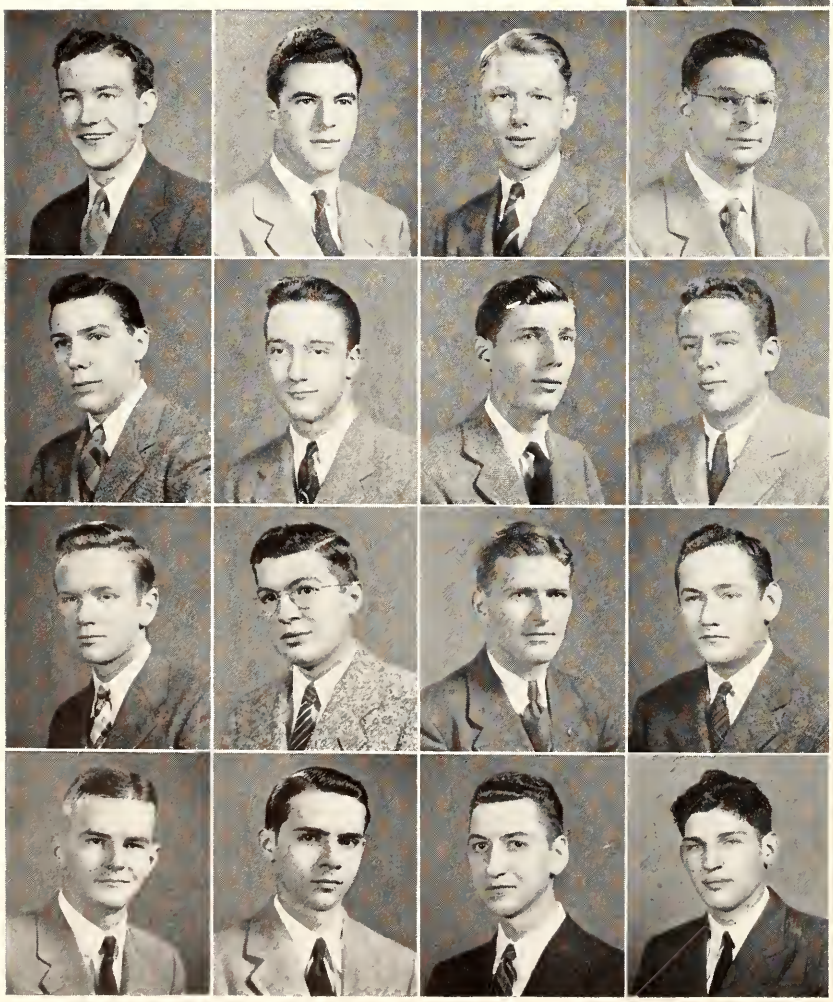

Spencer Owens ..... Portsmouth, Va.
Warren Maxwell Pace ..... Bloomfield, N. J.
Horace Eugene Perkins ..... Richmond, Va.
Gordon Franklin Phillips ..... Pocahontas, Va.

Oscar August Pohlig, Jr. ..... Richmond, Va.
Victor Eugene Pregeant ..... Richmond, Va.
Harvey Benson Price ..... Phoebus, Va.
Rollo Ivan Pusey, Jr. .... Richmond, Va.

Meredith W. Rhodes ... University of Richmond, Va.
Straughan Stafford Richardson, Jr. .... Lilian, Va.
Arthur Park Roach, Jr. ..... Richmond, Va.
Frank Lafayette Rose, Jr. ..... Windsor, Va.

George William Sadler, Jr. ..... Richmond, Va.
Hector Manuel Sampayo ..... San Juan, Puerto Rico
William Alfred Sandridge ..... Richmond, Va.
Daniel Joseph Sasmor ..... Bronx, N. Y.

Dave Edward Satterfield, III ..... Richmond, Va.
John Augustine Schools ..... Richmond, Va.
Wilbur Lester Skinner ..... Richmond, Va.
Harry Lamont Snead, Jr. .... Colonial Heights, Va.

Philip Spahn ..... Rutland, Vt.
James Richard Thistlethwaite ..... Richmond, Va.
Edwin Randolph Turner ..... Hopewell, Va.
Elmo Jenkins Vogt ..... Trevilians, Va.

Stanley Saul Watts ..... Richmond, Va.
Elmer Stone West, Jr. ..... Mayslick, Ky.
Alfred McAllister Wheeler ... Fredericksburg, Va.
Frank Edge Wheeler ..... Arrington, Va.

Harold Mitchell White ..... Windsor, N. C.
William Bernard Wilkinson ..... McKenney, Va.
Richardson Preston Williams ..... Richmond, Va.
Calvin LeRoy Wilson ..... Richmond, Va.

The Library

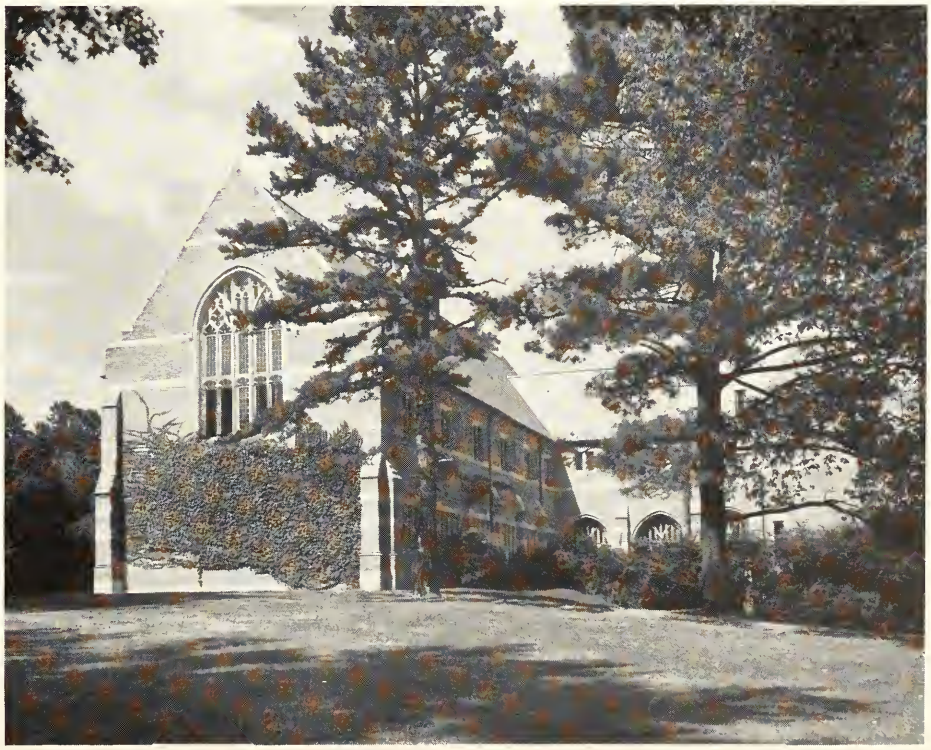

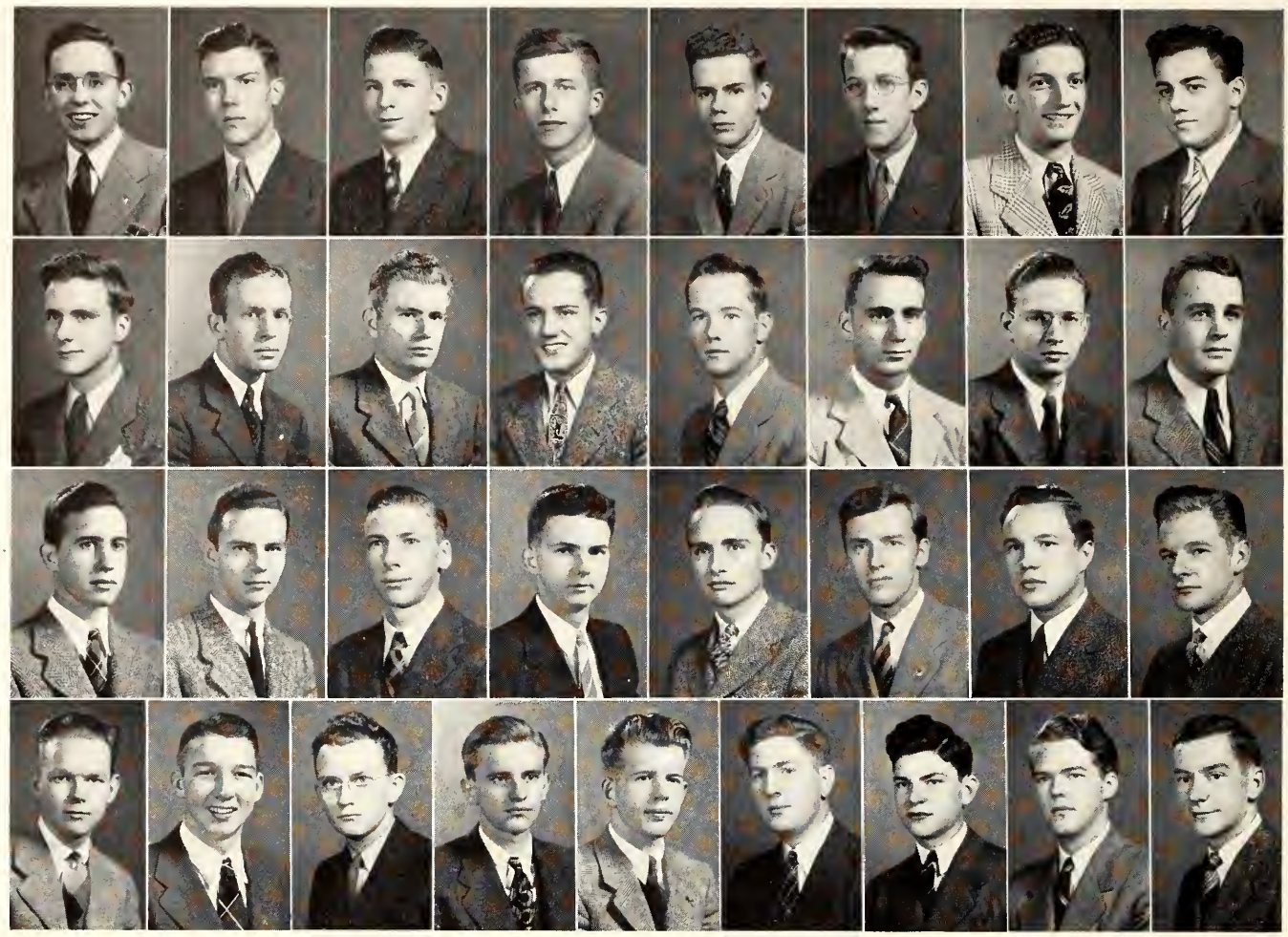

FIRST ROW: J. B. Adams, R. T. Adams, W. B. Adams, Armstrong, Atkins, Bain, Barney, Baroody. SECOND ROW: Baylor, Bohannon, Bourne, Bowden, Brenner, Bristow, Brown, Brumble. THIRD ROW: Bryan, Buford, Burnett, H. M. Butler, H. W. Butler, Clark, Coffman, Conklin. FOURTH ROW: Coor, Coulter, Crabtree, Creadick, Culyer, Dabney, Edwards, Ellis, Elmore.

Sophomore Class

JAMES BELT ADAMS
Halifax, Virginia

RAY FRANKLIN ADAMS
Richmond, Virginia

WILLIAM BURDETTE ADAMS
Centralia, Virginia

THOMAS W. ARMSTRONG, JR.
Culpeper, Virginia

HERBERT ADOLPHUS ATKINS, JR.
Richmond, Virginia

JAMES WILSON BAIN
Brooklyn, New York

PHILIP BARNEY
Petersburg, Virginia

ALFRED FRED BAROODY
Richmond, Virginia

RICHARD NORTON BAYLOR
Richmond, Virginia

JOHN FRANKLIN BOHANNON
Richmond, Virginia

CHESTER W. LAYTON BOURNE
Quantico, Virginia

EDWARD ELEY BOWDEN
Richmond, Virginia

LOUIS BRENNER
Richmond, Virginia

WILLIAM EDMUND BRISTOW
Richmond, Virginia

FORREST WHITFIELD BROWN, JR.
Richmond, Virginia

WILLIAM DAVID BRUMBLE
Richmond, Virginia

WILLIAM JAMES BRYAN, JR.
Richmond, Virginia

CHARLES WALTHALL BUFORD, JR.
Scarsdale, New York

CLEM FITCH BURNETT, JR.
Richmond, Virginia

HENRY MONTT BUTLER
Santiago, Dominican Republic

HOWARD W. BUTLER, JR.
Richmond, Virginia

GARLAND LEWIS CLARKE
Lawrenceville, Virginia

JOHN MILTON COFFMAN
Richmond, Virginia

EDWARD GORDON CONKLIN
Rockville, Maryland

RONALD GORDON COOR, JR.
Richmond, Virginia

RAYMOND BERNARD COULTER, JR.
Ashland, Virginia

GEORGE WILLIAM CRABTREE
Rio de Janeiro, Brazil

WILLIAM R. CREADICK, JR.
Bridgeport, Connecticut

ROBERT PIERCY CULYER
Port Chester, New York

EDWIN PRICE DABNEY
Richmond, Virginia

RICHARD LEE EDWARDS
Petersburg, Virginia

PIERCE SARTORIUS ELLIS, JR.
Tallahassee, Florida

FLETCHER LEIGH ELMORE, JR.
Alberta, Virginia

John Milton Elmore, Jr.
Richmond, Virginia

Edward Mitchell Eppes, III
Richmond, Virginia

Robert M. Henry Erickson
Jamestown, New York

Harvey Thompson Farmer, Jr.
Richmond, Virginia

Hugh Anthony Feeley
New Philadelphia, Pennsylvania

Patrick Ignatius Fenlon
Washington, D. C.

Allen Waddell Flannagan, Jr.
Louisa, Virginia

Donald Flax
Richmond, Virginia

William Livingstone Flowers
Brooklawn, New Jersey

Philip Winfree Fore, Jr.
Culpeper, Virginia

Junius Edward Foster, Jr.
Hudgins, Virginia

Milton David Friedenberg
Petersburg, Virginia

Julius Stanley Garbett
Richmond, Virginia

William David Garvey
Richmond, Virginia

George Bershold Gasser, Jr.
Richmond, Virginia

Ernest Burdette Gatten, Jr.
Richmond, Virginia

Charles F. Gindhart, Jr.
Newport News, Virginia

Paul Joseph Graham
Brooklyn, New York

Charles Greer Hall
Richmond, Virginia

George Francis Hall, Jr.
Brentwood, Maryland

Earl Henry Hamner, Jr.
Schuyler, Virginia

Frank Bacon Hart, Jr.
Richmond, Virginia

James Thomas Hatcher, Jr.
Richmond, Virginia

Don Fay Higinbotham
Bridgeport, West Virginia

Henry Curtis Holloman
Richmond, Virginia

Douglas Morris Holt
Richmond, Virginia

Linwood Tyler Horne
Norfolk, Virginia

James Frederick Hubbard
Bon Air, Virginia

Thomas Parke Hughes
Richmond, Virginia

Alvin David Jacobs
Petersburg, Virginia

Carl Andrew Janssen
Chester, Virginia

Herndon Philpott Jeffreys
Chase City, Virginia

Bertram Alfred Jones
Richmond, Virginia

first row: Elmore, Eppes, Erickson, Farmer, Feeley, Fenlon, Flannagan, Flax. second row: Flowers, Fore, Foster, Friedenberg, Garbett, Garvey, Gasser, Gatten. third row: Gindhart, Graham, C. G. Hall, G. F. Hall, Hamner, Hart, Hatcher, Higinbotham. fourth row: Holloman, Holt, Horne, Hubbard, Hughes, Jacobs, Janssen, Jeffreys, B. A. Jones.

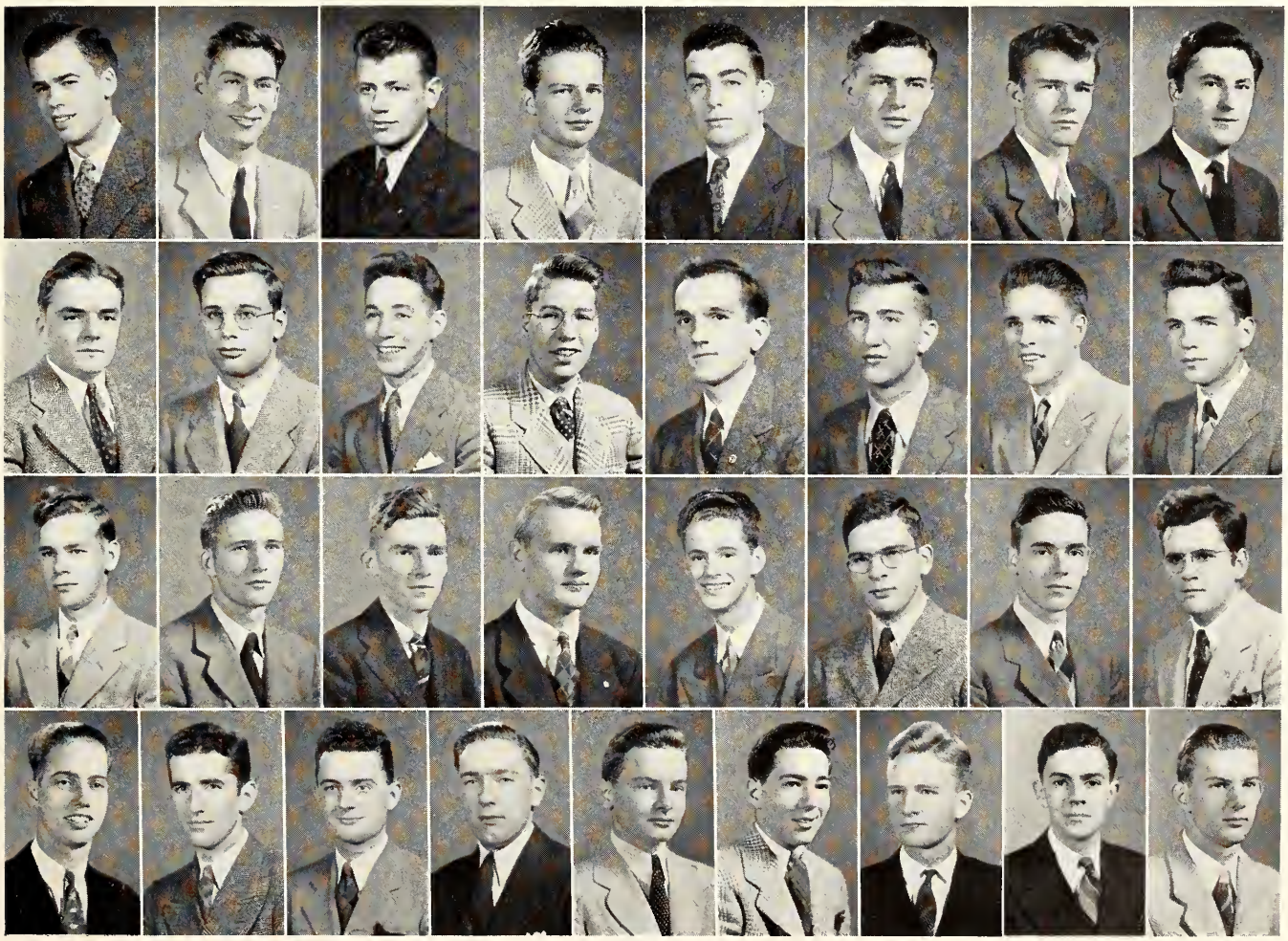

FIRST ROW: L. G. Jones, T. W. Jones, Kantor, Keppler, King, Kinsey, Laurinaitis, Lawler. SECOND ROW: Lawrence, Lee, Long, Longaker, Lowery, Lubman, Luttrell, MacIlwaine. THIRD ROW: Madigan, McClanahan, McClaren, Mallory, Mears, L. F. Miller, W. F. Miller, Moffett, Moncure. FOURTH ROW: Moseley, Nichols, Oliver, Paredes, Pasternack, Phipps, Pinger, Proffitt, Read.

LINWOOD GARLAND JONES
Richmond, Virginia

THADDEUS WALLACE JONES
Cheriton, Virginia

LEONARD JACK KANTOR
New York, New York

PHILIP KEPPLER
Richmond, Virginia

CASPER SIDNEY KING
Lynchburg, Virginia

EUGENE EDWARD KINSEY, JR.
Richmond, Virginia

FRANCIS IGNATIUS LAURINAITIS
New Philadelphia, Pennsylvania

COURTNEY FRANKLIN LAWLER
Clifton Forge, Virginia

ROBERT SPENCER LAWRENCE
Richmond, Virginia

FRANK HARRISON LEE
Richmond, Virginia

ROBERT CLIFTON LONG
Richmond, Virginia

HORACE GEORGE LONGAKER, JR.
Newport News, Virginia

RICHARD WILBORN LOWERY
Halifax, Virginia

MELVIN VERNON LUBMAN
Petersburg, Virginia

OSCAR EDWYN LUTTRELL, JR.
Baltimore, Maryland

WILLIAM ANDREW MACILWAINE
Richmond, Virginia

JOHN QUINTON MADIGAN
Queens Village, L. I., New York

DUDLEY WALTON MALLORY, JR.
Richmond, Virginia

BERRY JUDSON MCCLANAHAN
Richmond, Virginia

SAMUEL LEE MCCLAREN
Summit, Virginia

WILLIAM JOSEPH MEARS
Richmond, Virginia

LOUIS FRANKLIN MILLER
Richmond, Virginia

WILLIAM FREDERICK MILLER
Madison, Connecticut

BROOKE MILLER MOFFETT
Washington, Virginia

RICHARD CASSIUS LEE MONCURE
Richmond, Virginia

WILLIAM VINCENT MOSELEY, JR.
Richmond, Virginia

THOMAS WILLIAM NICHOLS
New Rochelle, New York

GEORGE JEFFRIES OLIVER, JR.
Richmond, Virginia

OSWALD OGDEN PAREDES
Centralia, Virginia

SIDNEY PASTERNACK
Hartford, Connecticut

WILLIAM HENRY PHIPPS
Richmond, Virginia

HARVEY PINGER
Bronxville, New York

JOHN STEPHEN PROFFITT
Richmond, Virginia

JOHN LEWIS READ, JR.
Camden, New Jersey

George Edward Reynolds
Richmond, Virginia

Oscar Wm. Rodenhiser, Jr.
Osaka, Virginia

William Young Roper, Jr.
Richmond, Virginia

John Bertrand Rose, Jr.
Richmond, Virginia

John Ben Rouzie, Jr.
Richmond, Virginia

William Eldridge Satterwhite
Richmond, Virginia

Ulysses Settle Savage, Jr.
Phoebus, Virginia

William Francis Scheerer
Pottsville, Pennsylvania

Wilbur Maxton Sheaffer
Richmond, Virginia

Houston Boyd Sizer
Roanoke, Virginia

Victor Anthony Skorapa
Richmond, Virginia

Carlton Lee Slate
Petersburg, Virginia

William Moses Smith, Jr.
Dillwyn, Virginia

Edwin Judson Snead, Jr.
Fork Union, Virginia

William Roswell Snead
Covington, Virginia

Warren Aubrey Stansbury
Richmond, Virginia

Albert Lucian Stoutamire
Richmond, Virginia

Lawrence Lee Tapscott
Scottsville, Virginia

Richard Ferrell Teass, Jr.
Petersburg, Virginia

William Augustus Trotter, III
Clarksville, Virginia

John Walter Vaughn
Hammonton, New Jersey

Aubrey Max Walker
Clifton Forge, Virginia

William W. Walthall, Jr.
Richmond, Virginia

Robert William Wash, Jr.
Applegrove, Virginia

Leland Hurbert Waters, Jr.
Richmond, Virginia

Milton Weiss
Richmond, Virginia

Edwin Thomas Williams
Richmond, Virginia

Howard Mack Williams
Laurinburg, North Carolina

Richard Kennon Williams
Richmond, Virginia

Robert Sturdevant Wright
Metuchen, New Jersey

John Mitchell Wyatt, III
Richmond, Virginia

Robert Franklin Wyatt, Jr.
Townsend, Virginia

Chas. Merriwether Zacharias
Richmond, Virginia

John Charles Zuber
Monroe, New Jersey

FIRST ROW: Reynolds, Rhodenhiser, Roper, Rose, Rouzie, Satterwhite, Savage, Scheerer. SECOND ROW: Sheaffer, Sizer, Skorapa, Smith, E. D. Snead, W. R. Snead, Stansbury. THIRD ROW: Stoutamire, Tapscott, Teass, Trotter, Vaughn, Walker, Walthall, Wash, Waters, FOURTH ROW: Weiss, E. T. Williams, H. M. Williams, R. K. Williams, Wright, J. M. Wyatt, R. F. Wyatt, Zacharias, Zuber.

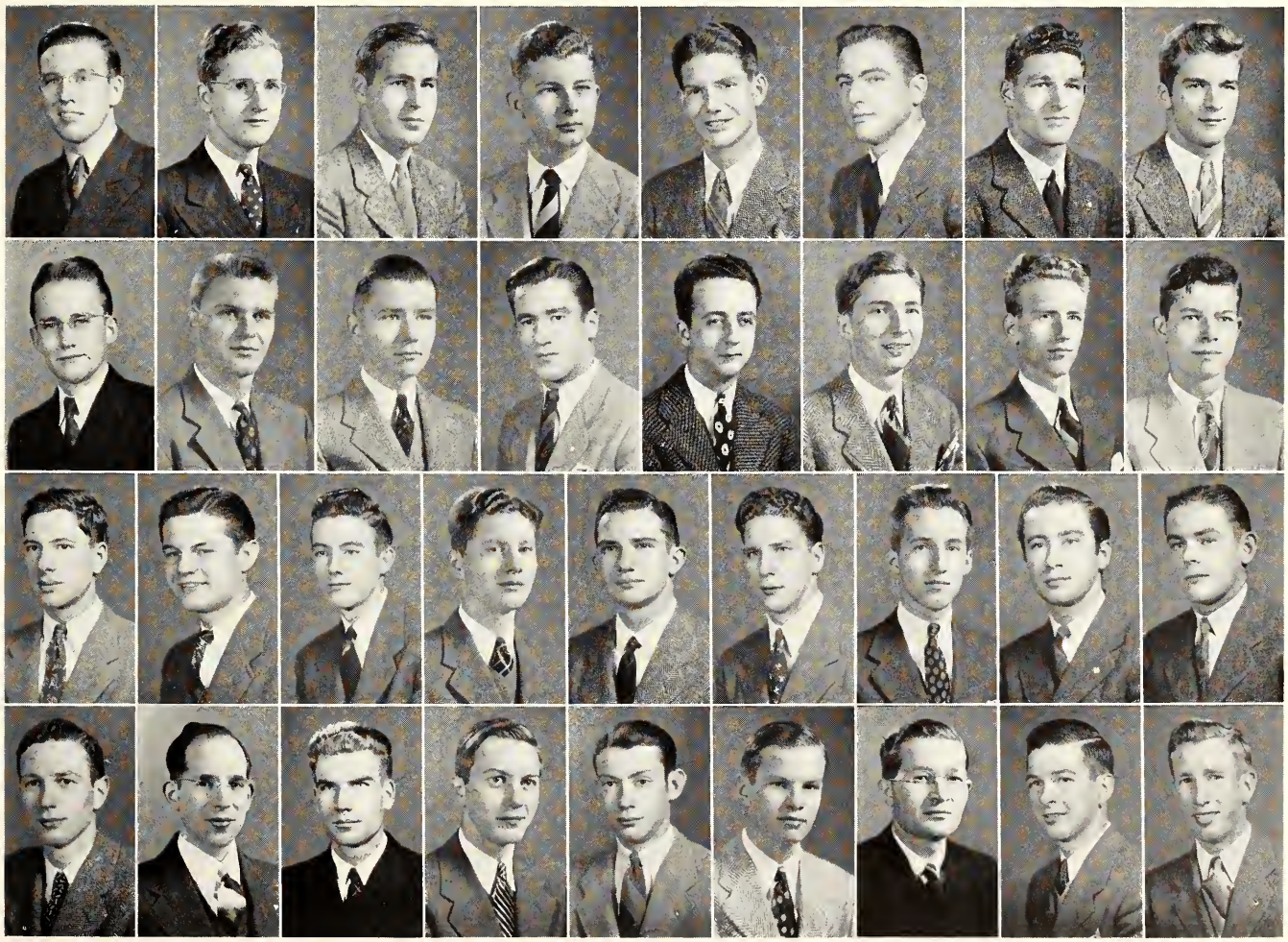

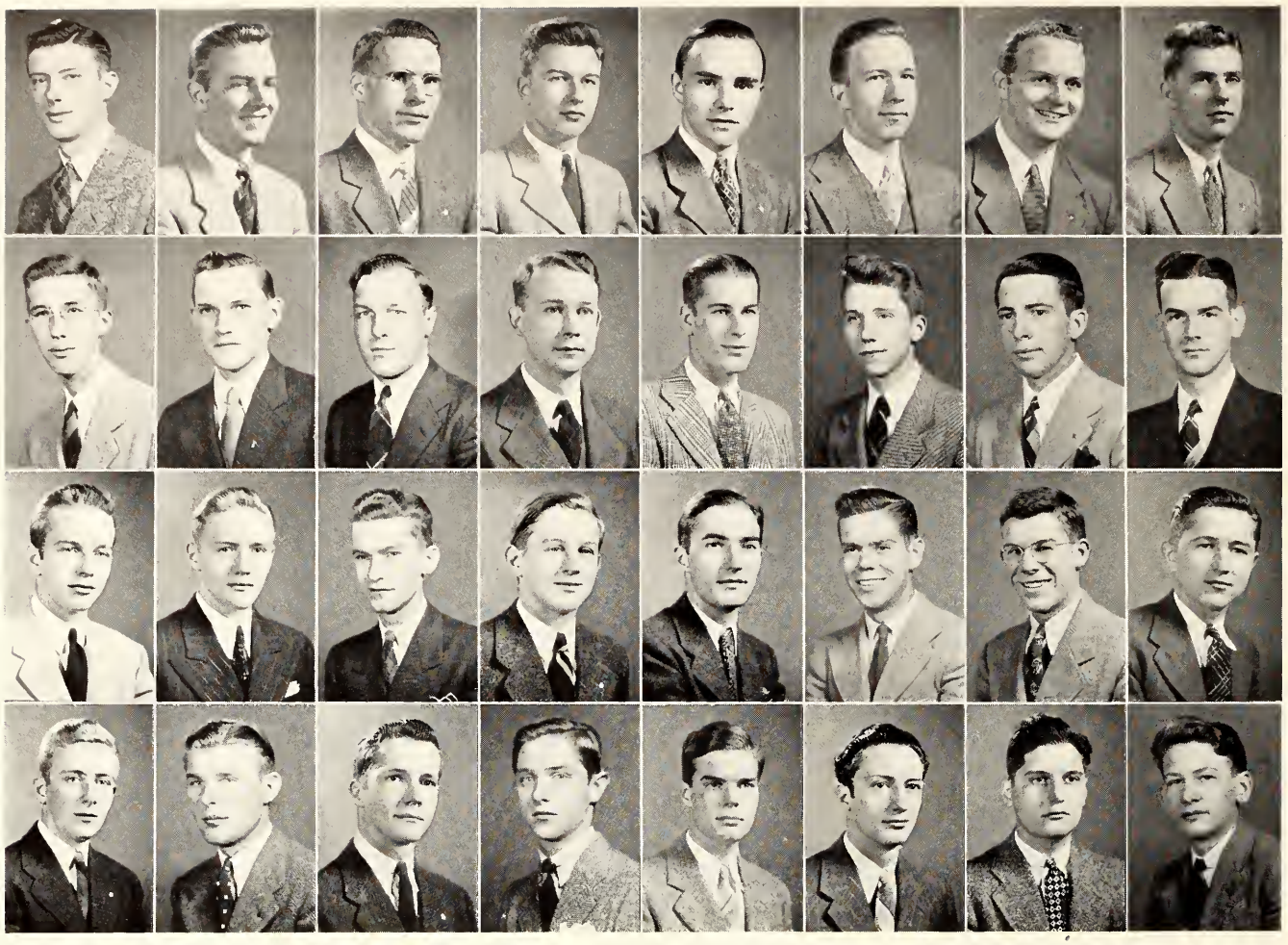

FIRST ROW: Armstrong, Ashworth, J. H. Atkinson, J. Atkinson, Avery, Baggett, J. W. Baker, Ballard. SECOND ROW: Barnett, Beale, Booker, Boothe, Bradley, Branch, Bricker, Bullock. THIRD ROW: Burruss, Bushnell, Cash, Carter, Clarke, Coats, Conner, Cosby. FOURTH ROW: Cox, Crump, Curtis, H. C. Decker, W. M. Decker, Delgado, Derdevanis, Dickinson.

Freshman Class

ANDREW ADAMS ARMSTRONG, JR.
Richmond, Virginia

DAVID WILLIAM ASHWORTH
Richmond, Virginia

JAMES HAROLD ATKINSON
Richmond, Virginia

JOHN ATKINSON, JR.
Richmond, Virginia

CLARENCE PHILIP AVERY, JR.
Richmond, Virginia

DURWARD EARL BAGGETT, JR.
Richmond, Virginia

FRANK WILLIAM BAKER
Mount Lebanon, Pennsylvania

LEONARD WEAKLEY BALLARD
Shelbyville, Kentucky

RICHARD MILAN BARNETT
Roanoke, Virginia

BARKLEY DEROY BEALE
Nathalie, Virginia

CLIFTON HITE BOOKER
Richmond, Virginia

ARCHIE MCKENSIE BOOTHE, JR.
Roanoke, Virginia

ROBERT SHERMAN BRADLEY
Branford, Connecticut

DAVID WARE BRANCH
Richmond, Virginia

ELWOOD EMANUEL BRICKER
Richmond, Virginia

ROBERT ALLEN BULLOCK, JR.
Blantons, Virginia

WILLIAM RUSSELL BURRUSS
Richmond, Virginia

GEORGE FREDERICK BUSHNELL
Kingston, New York

LAWSON COURTNEY CARTER, JR.
Hampton, Virginia

LAWRENCE MOLER CASH
Richmond, Virginia

WALTER GUSTAVUS CLARKE, JR.
Midlothian, Virginia

ROBERT KENNON COATS
Richmond, Virginia

WILLIAM STEWART CONNER
Hanover, Virginia

WILLIAM JOSEPH COSBY
Richmond, Virginia

JOSEPH POWHATAN COX
Gordonsville, Virginia

THADDEUS TALLEY CRUMP
Richmond, Virginia

THOMAS JEFFERSON CURTIS
Richmond, Virginia

HENRY CHESLEY DECKER
Richmond, Virginia

WILLIAM MARSHALL DECKER
White Plains, New York

ALFREDO DELGADO, JR.
Mexico City, Mexico

LOUIS JOHN DERDEVANIS
Richmond, Virginia

VIVIAN EARL DICKINSON
Bumpass, Virginia

Linwood Crumpler Drake, Jr.
Sunbeam, Handsom, Virginia

Robert Hamilton Dunnavant
Richmond, Virginia

Walter Francis Eanes
Richmond, Virginia

Jack Emerson Elliott
Richmond, Virginia

John Merle Emert
Dillwyn, Virginia

Norman Ende
Petersburg, Virginia

George Robert Endicott
Richmond, Virginia

Francis Andrew Evans
Pottsville, Pennsylvania

James Hill Filling, Jr.
Woodville, Virginia

Jack Paul Fisch
Richmond, Virginia

Richard Harding Fisher
Roanoke, Virginia

William Wade Fitzgerald
Covington, Virginia

Charles Joseph Gambill, Jr.
Richmond, Virginia

Reuben Berkeley Garnett
Beulahville, Virginia

Alfred Percy Gates, Jr.
West Point, Virginia

Walter Carroll Gentry, Jr.
Richmond, Virginia

Herbert Coghill Gill
Ettrick, Virginia

John Craddock Gleason
Roanoke, Virginia

Edward Call Haake
Richmond, Virginia

James Richard Hague
Richmond, Virginia

Howard Benjamin Hale
Edwardsville, Virginia

Cleve Gordon Hall, Jr.
Richmond, Virginia

Cleveland Edward Hall
South Hill, Virginia

George Stanley Harding, Jr.
Richmond, Virginia

Ray Maxey Hare, Jr.
Chevy Chase, Maryland

Fleming Benton Harper, Jr.
Portsmouth, Ohio

Arthur Benton Hauft
Hempstead, New York

Joseph Howard Holleman, Jr.
Surry, Virginia

Robert Allen Houghton
Berryville, Virginia

Edward Crawley Irby
Kenbridge, Virginia

Lars Edward Janson
Arlington, Virginia

Thomas Henry Jennings
Appomattox, Virginia

FIRST ROW: Drake, Dunnavant, Eanes, Elliott, Emert, Ende, Endicott, Evans. SECOND ROW: Filling, Fisch, Fisher, Fitzgerald, Gambill, Garnett, Gates, Gentry. THIRD ROW: Gill, Gleason, Haake, Hague, Hale, C. G. Hall, C. E. Hall, Harding. FOURTH ROW: Hare, Harper, Hauft, Holleman, Houghton, Irby, Janson, Jennings.

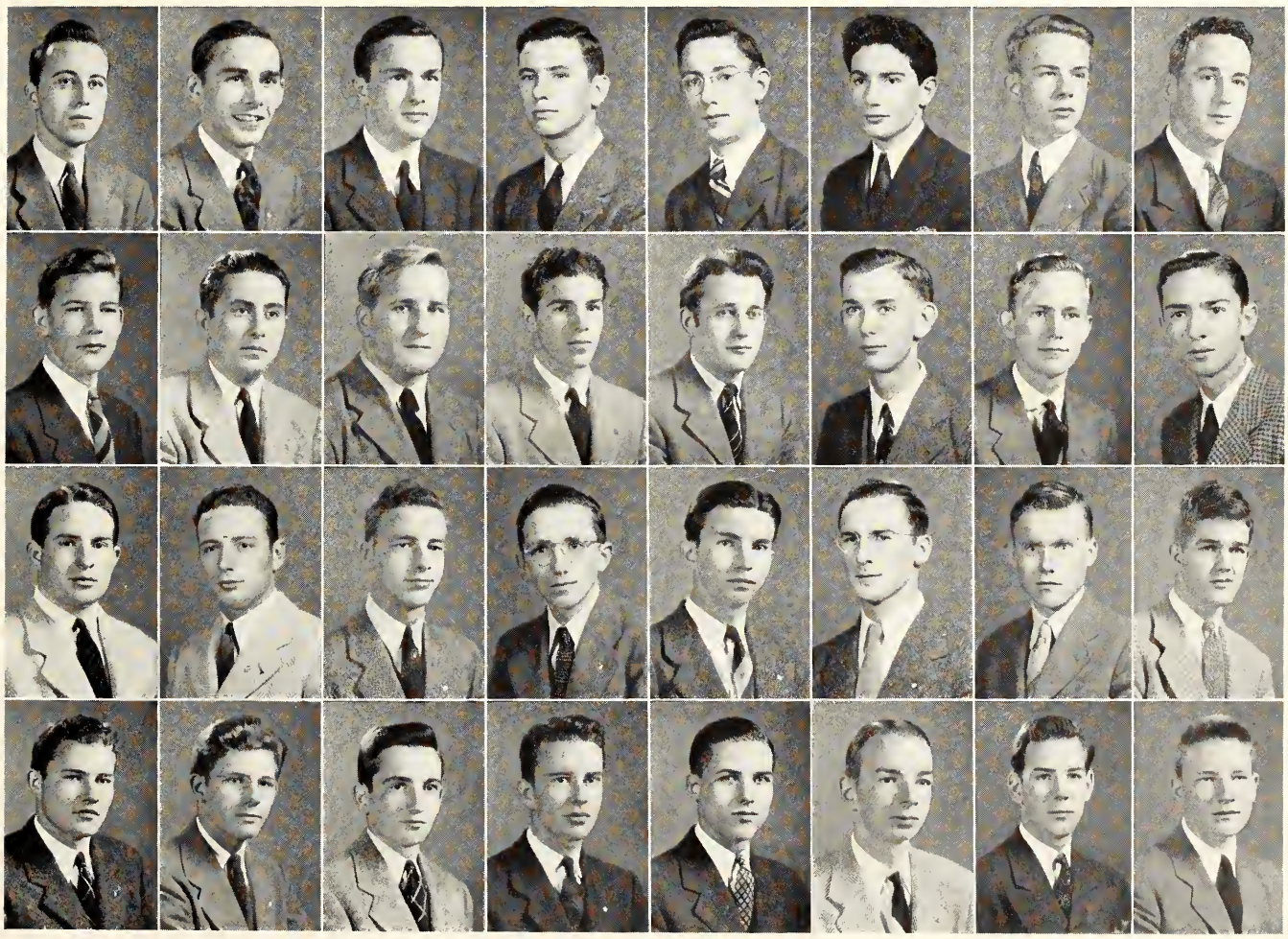

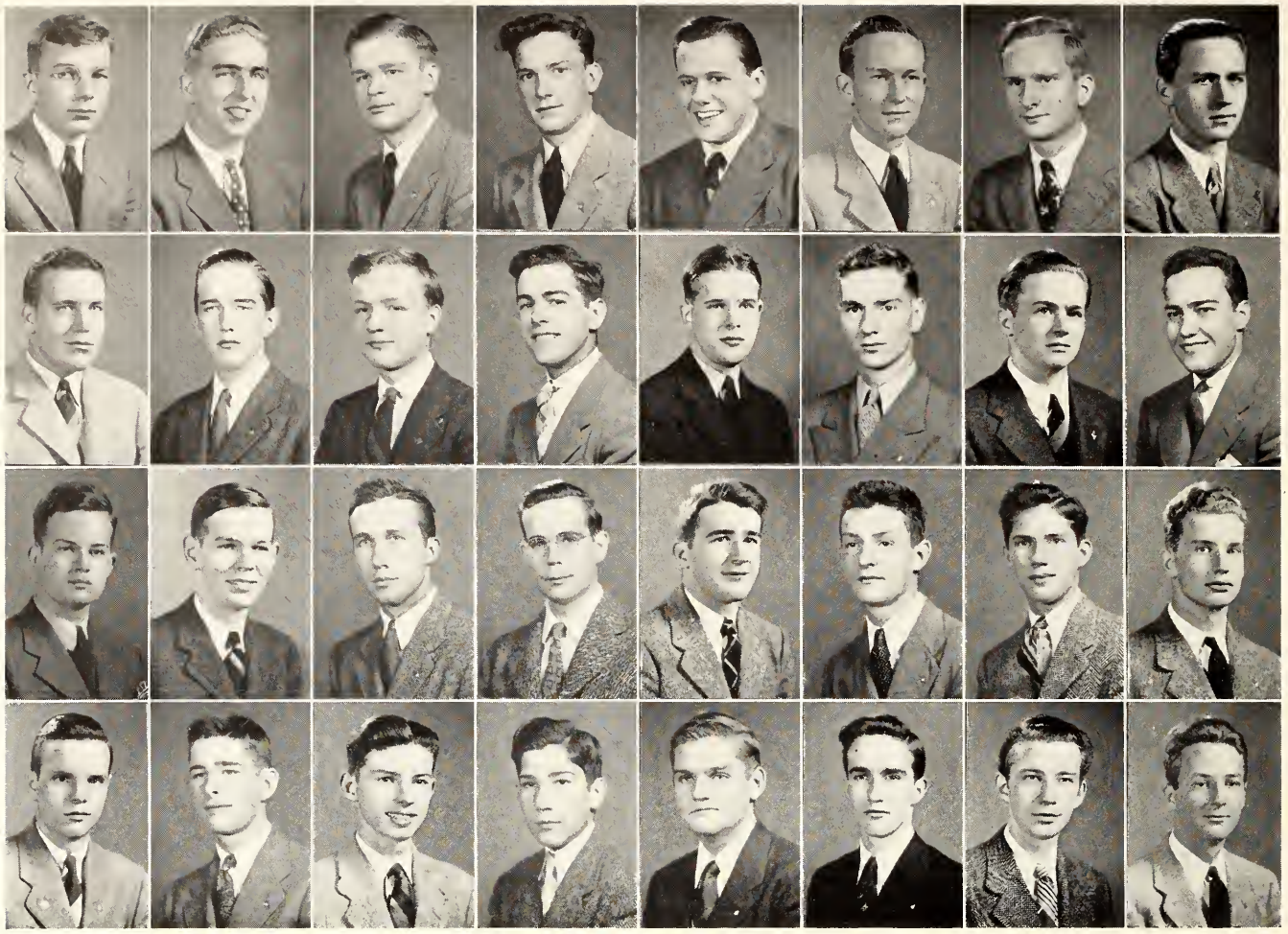

FIRST ROW: Jewett, E. A. Johnson, J. R. Johnson, J. S. Johnson, Jones, Jordan, Jurgens, Keefer. SECOND ROW: Kent, Kessler, King, Kingery, Knight, Knox, Kronenbitter, LaLuna. THIRD ROW: Leaming, Lockey, Loomer, Luck, Ludlam, Lumpkin, Lusby, Mabry. FOURTH ROW: Magee, Malay, Mann, Mardan, J. L. Martin, M. B. Martin, Matthews, Mattox, Michelle.

JEREMIAH JONATHAN JEWETT
Richmond, Virginia

EDWARD ALLEN JOHNSON
Arlington, Virginia

JAMES RAINEY JOHNSON
Norfolk, Virginia

JAMES SHIRLEY JOHNSON
Richmond, Virginia

CLAUDE CURTIS JONES
Arcadia, Florida

HILDRED DALLAS JORDAN, JR.
Richmond, Virginia

CHARLES DAVID JURGENS
Bon Air, Virginia

DAVID EWING KEEFER
Alexandria, Virginia

ROBERT CARR KENNEDY
Richmond, Virginia

ROBERT LEE KENT
Richmond, Virginia

WILLIAM CHARLES KING, JR.
Richmond, Virginia

CHARLES FISHER KINGERY, JR.
Rocky Mount, Virginia

WILLIAM IRVIN KNIGHT, JR.
Richmond, Virginia

THOMAS BAYLY KNOX
Northfield, New Jersey

ROBERT PAGE KRONENBITTER
Leonia, New Jersey

GENEROSO JOSEPH LALUNA
Ossining, New York

HUGO PROSPER LEAMING
Richmond, Virginia

WILLIAM H. LOCKEY, JR.
Richmond, Virginia

ELVIN COFER LOOMER
Smithfield, Virginia

WILLIAM TYREE LUCK, JR.
Richmond, Virginia

WILLIAM FRANCIS LUDLAM
Glen Allen, Virginia

ROBERT JOSEPH LUMPKIN
Richmond, Virginia

FREDERICK STANLEY LUSBY
Arlington, Virginia

JESSE HUGHES MABRY, JR.
Newport News, Virginia

BENJAMIN HARRISON MAGEE
Richmond, Virginia

RICHARD EDWARD MALAY
Richmond, Virginia

FRANK WILLIAM MANN, JR.
Richmond, Virginia

OMAR VAN WALKUP MARDAN
Richmond, Virginia

J. L. MARTIN
White Post, Virginia

MALCOLM BRUCE MARTIN
Lanexa, Virginia

ORVILLE C. MATTHEWS, JR.
Hot Springs, Virginia

CONRAD BLUNT MATTOX
Gretna, Virginia

PAUL B. MICHELLE, JR.
Richmond, Virginia

Kenneth Millhiser
Richmond, Virginia

Carroll Welford Mills
Richmond, Virginia

Milton Donald Mitler
New York, New York

Howard White Moore
Richmond, Virginia

Bernard Vincent Moran, Jr.
Petersburg, Virginia

James Pierpont Morgan
Altavista, Virginia

Charles Anthony Moses
Richmond, Virginia

Charles Gayle Motley
Richmond, Virginia

Harry Robert Mundy
Roanoke, Virginia

Allen Thomas Murphy, Jr.
Richmond, Virginia

Charles Woodford Mylius, Jr.
Richmond, Virginia

John Princewood Oliver, Jr.
Richmond, Virginia

Lewyn Oppenheim
Arlington, Virginia

Walter LeRoy Parker
Richmond, Virginia

Harry John Perrin
Richmond, Virginia

Charles Francis Porrata
Santurce, Porto Rico

Maynard Robert Powell, Jr.
Richmond, Virginia

Albert Harvey Pyles
Chevy Chase, Maryland

Rupert W. Quaintance, Jr.
Lundale, West Virginia

James Herbert Reid, Jr.
Ethel, West Virginia

Carroll Jordan Richard
Covington, Virginia

George Gordon Ritchie, Jr.
Richmond, Virginia

Lucien Wood Roberts, Jr.
Richmond, Virginia

William Henry Robinson
Richmond, Virginia

Norman Rolfe
New York, New York

Albert Russinoff
Richmond, Virginia

Jack Bertolette Sagendorf
Fairfax, Virginia

Albert Vernon Saleeby
Hopewell, Virginia

Thomas Archer Saunders
South Hill, Virginia

Bernard Manuel Savage
Richmond, Virginia

Morse Gustave Seymour
Salamonca, New York

Edward Harry Shaia
Richmond, Virginia

Alonzo Garland Shelton, Jr.
Richmond, Virginia

Francis DuVal Shepherd, Jr.
Richmond, Virginia

Ernest Irving Sheppe, Jr.
Richmond, Virginia

FIRST ROW: Millhiser, Mills, Mitler, Moore, Moran, Morgan, Moses, Motley, Mundy. SECOND ROW: Murphy, Mylius, Oliver, Oppenheim, Parker, Perrin, Porrata, Powell, Pyles. THIRD ROW: Quaintance, J. H. Reid, Richard, Ritchie, Roberts, Robinson, Rolfe, Russinoff, Sagendorf. FOURTH ROW: Saleeby, Saunders, Savage, Seymour, Shaia, Shelton, Shepherd, Sheppe.

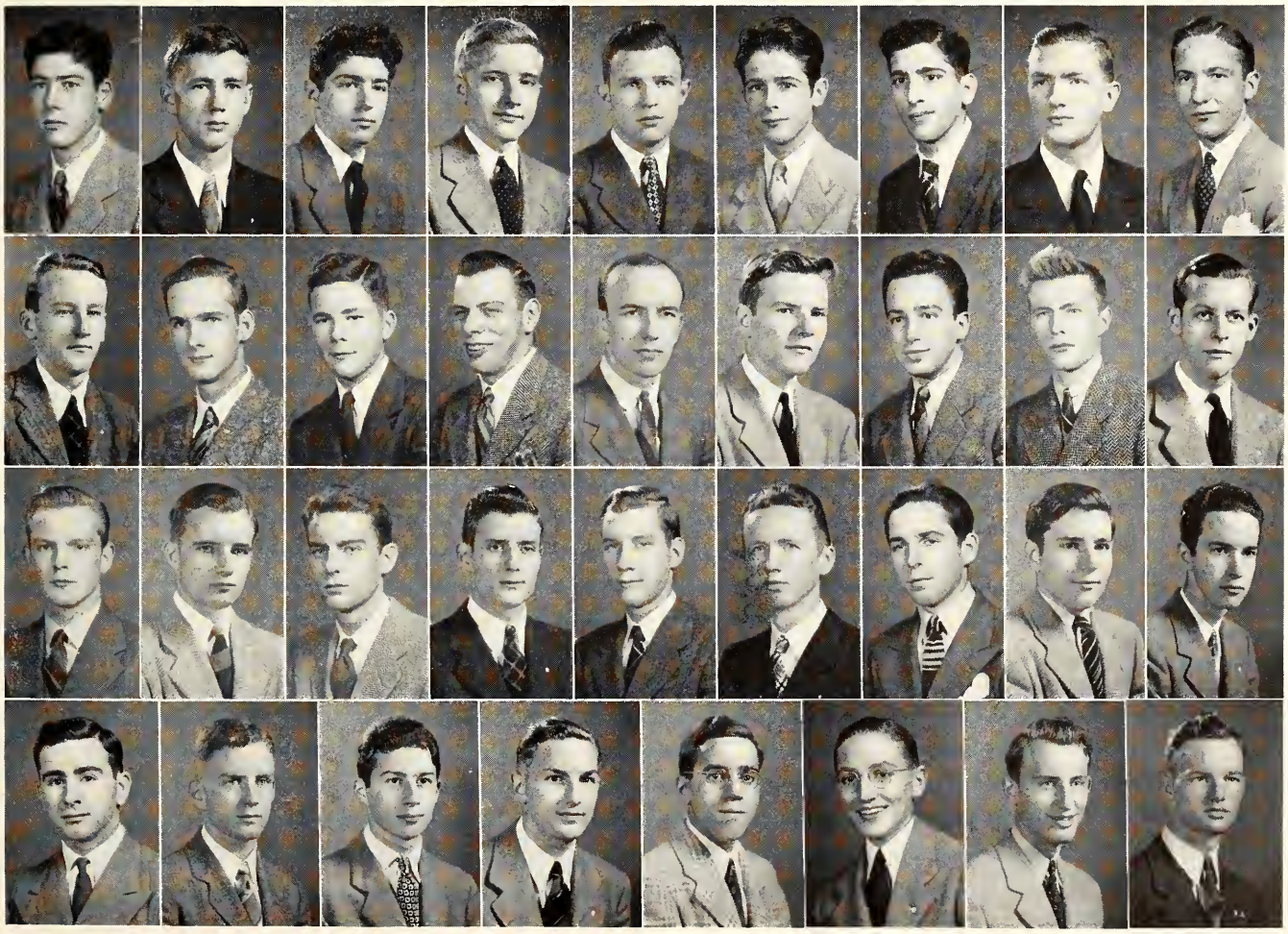

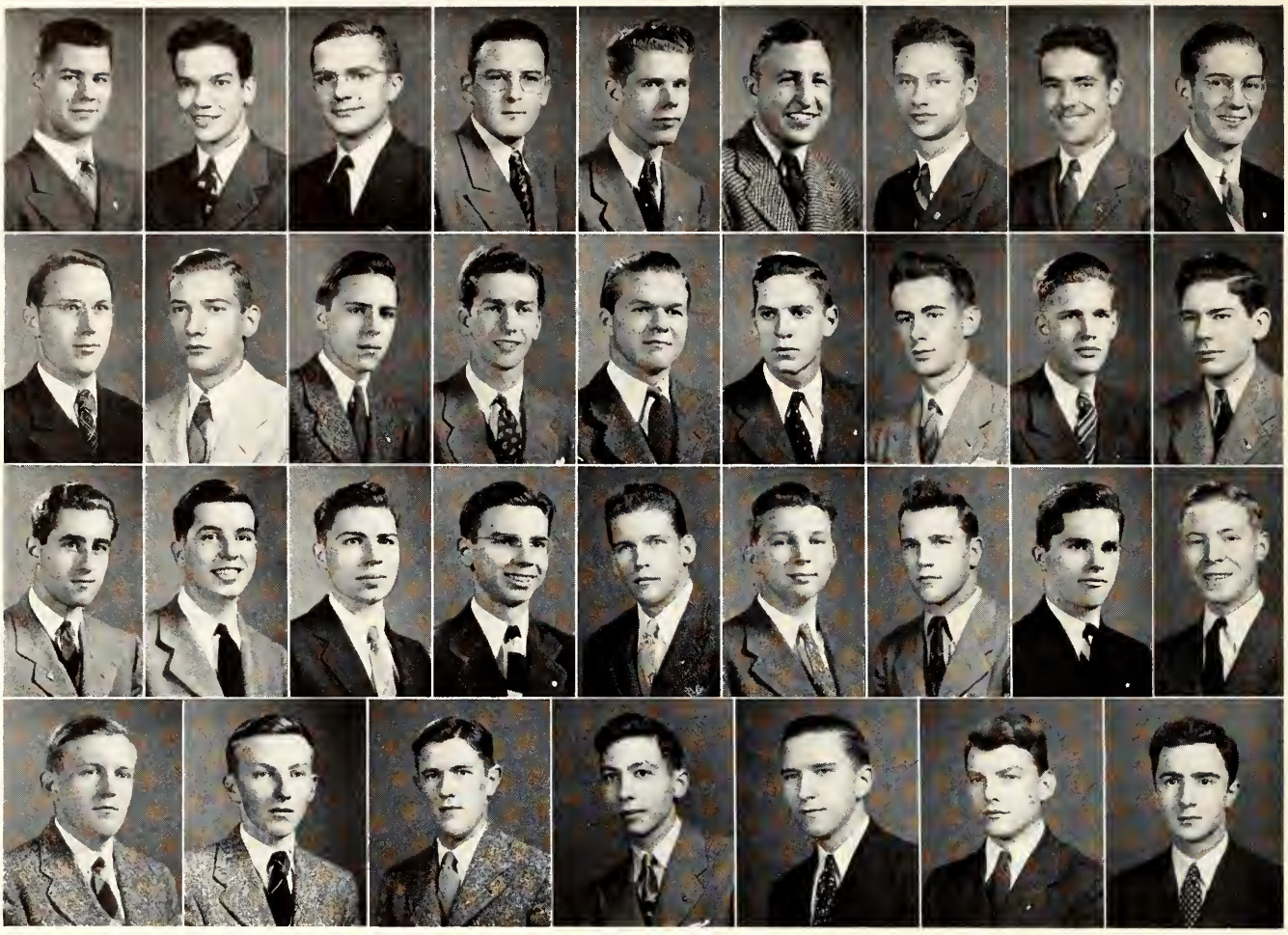

FIRST ROW: Silianoff, Simpson, Sims, Smith, Solomon, Spence, Speigel, Starritt, Steigleder. SECOND ROW: Storey, Swann, Sweeney, Taliaferro, P. J. Taylor, V. D. Taylor, Thornton, Trainham, Tucker. THIRD ROW: Tutwiler, Unger, Van Allen, Velenovsky, Walker, Wagstaff, Wilbourne, Wiley, Williams. FOURTH ROW: Wooten, Wright, Yeatts, Yoffy, D. T. Young, H. W. Young, Zava.

STEVE SILIANOFF
Wilmerding, Pennsylvania

OTHO OWENS SIMPSON
Falmouth, Virginia

WILBUR MONTGOMERY SIMS
Richmond, Virginia

HUBERT FAY SMITH
Columbia, South Carolina

JOSEPH ALPHEUS SOLOMON
Arlington, Virginia

EMMET LESLIE SPENCE, III
Richmond, Virginia

FRED DAVE SPIGEL
Richmond, Virginia

WILLIAM BAKER STARRITT
Richmond, Virginia

HENRY ROBERT STEIGLEDER
Bowling Green, Virginia

CARL CLINTON STOREY
Portsmouth, Virginia

CHARLES EDWARD SWANN
Richmond, Virginia

JOHN FENTON SWEENEY, JR.
Richmond, Virginia

HUNTER HALSEY TALIAFERRO
Hot Springs, Virginia

PRESTON JAMES TAYLOR
Keller, Virginia

VIRGIL DEITRICK TAYLOR
Mappeville, Virginia

ANDREW T. THORNTON, JR.
Roanoke, Virginia

WILLIAM EMORY TRAINHAM, JR.
Front Royal, Virginia

JESSE MILLER TUCKER, JR.
Richmond, Virginia

KENNETH GRAY TUTWILER
Richmond, Virginia

SAMUEL HIRSH UNGER
Petersburg, Virginia

KENNETH EDWARD VAN ALLEN
Scottsville, Virginia

EDWIN JOSEPH VELENOVSKY
Eastport, Maryland

HARRY CHARLES WALKER, JR.
Richmond, Virginia

CHESTER LEE ROY WAGSTAFF
McKenney, Virginia

JACK BRADBURY WILBOURNE
Roanoke, Virginia

JAMES HUNDLEY WILEY, JR.
Richmond, Virginia

GEORGE P. WILLIAMS, JR.
Richmond, Virginia

OSCAR SMITH WOOTEN
Camden, South Carolina

JAMES ROSCOE WRIGHT
Rapidan, Virginia

OTEY COLEMAN YEATTS
Penhook, Virginia

LAWRENCE MORTON YOFFY
Richmond, Virginia

DAVID THOMAS YOUNG, JR.
Richmond, Virginia

HERMAN WILTON YOUNG
Richmond, Virginia

THOMAS EUGENE ZAVA
Victoria, Virginia

Westhampton College Government

Westhampton College Government again stressed the theme of individual responsibility as in 1940-41, though enlarging it to include responsibility to home, nation, world, and self as well as to college. The guide and new inspiration in this endeavor was Dean Martha B. Lucas who, besides teaching philosophy and religion, served as Social Dean, a new position created by Dr. Boatwright at the joint request of the administration and the College Government Association. Numerous changes in rules and policy were effected through the executive and judiciary councils, and the newly created Dormitory Committee. The Dormitory Committee, composed of the Residence Council and a Sophomore and Freshman representative, was created to give underclassmen better representation, and work on suggested improvements and the simplification of social rules.

Ninita Gonzalez, *President*

The importance of individual and group honor was impressed repeatedly throughout the year with the Council and Miss Lucas calling for a renewed sense of dignity and dependability. Social rules were altered and the privilege of having radios was granted when this new responsibility became manifest. A very practical demonstration of the clarification in enforcing rules was a penalty established for overcutting in Chapel.

During Orientation Week Freshmen were required to attend classes taught by College Council officers, explaining the rules, advising methods of study, helping with the problem of adjustment to college life, and interpreting the Honor Code by which the college lives. Another feature of Orientation Week was the annual Student Government dance given with the Richmond College Government in Milhiser Gym as an introduction to college social life. Further coöperation with Richmond College resulted in the traditional Christmas Party held in the Social Center Building with the singing of French, German, and Spanish, as well as English Christmas Carols and a Santa Claus who distributed gifts. Afterwards the entire group progressed over the campus singing to the professors in their homes.

In the fall of 1941, Ninita Gonzalez and Laura

HONOR COUNCIL. LEFT TO RIGHT: Maxine Williams, Janice Lane, Laura Jenkins, Chairman; Ninita Gonzalez, Reba Booker.

Jenkins were delegates to the student government convention at the University of Vermont, where they met with representatives from twenty-three other colleges to discuss their various problems and programs. Later in the year, they spent a memorable week-end in Washington, D. C., as delegates to a convention of the International Student Service Bureau, at which time they were brought into close and valuable contact with those phases of the federal government which are concerned with the future and problems of youth. Delegates to the spring convention at Lynchburg, Virginia, were Barbara Lewis, president-elect of College Government, and Anne Lilly, newly elected chairman of the Honor Council.

Not forgetting the prime importance of study, the administration had the walls of the reading room painted and the lights cleaned to give higher candle power, since they could not immediately provide new lighting fixtures.

The College Government Association contributed to the national war effort by sponsoring a series of informative lectures and forums, converting the inactive surplus of the budget into defense bonds, encouraging students to buy stamps, bonds, and register for civilian defense work, and by organizing First Aid, Home Nursing, and Nutrition Courses.

COLLEGE COUNCIL. TOP ROW: Betty Ann Petzinger, Barbara Lewis, Elizabeth Rice, Helen Ridgely. SECOND ROW: Rosalie Clary, Laura Jenkins, Frances Badenoch, Ethne Flannagan. BOTTOM ROW: Janice Lane, Kay Henley, Pat Bromley.

Throughout the year the emphasis was upon participation in College Government as the active expression of each student's belief in a democratic way of life.

RESIDENCE COUNCIL. LEFT TO RIGHT: Betty MacMurtry, Peggy Vicars, Laura Jenkins, Chairman; Nancy Davis, Reba Booker.

Senior Class

How does it feel to be a Senior? About the same way it felt to be a Freshman. Except that you're a little tired—and your big bright eyes have just the slightest hint of circles underneath. You've gained a little weight—and you aren't nearly so upset if your hair hasn't been combed in the last half hour.

No, we're not excitable any more. We can remember the time we thought we'd die when there was an exam question on something we'd never heard of. Now we can hardly wait to see what it will be. We accept it as a phenomenon of college life.

We've lived through everything. The rush of Freshman Orientation has become a habit now. But we still remember the quiet thrill of Proclamation Night. And we'll never forget our first Song Contest. Then Lantern Night. Watching the long line of lanterns around the lake and gasping for breath between lines is something that lives yet in every Senior. Of course, by now three hour exams are a commonplace thing. But anyone will tell you that four years ago we exclaimed loudly that we could NEVER live through it. We didn't see how you could know enough to write that long.

We couldn't see why anybody had ever wanted to get Prometheus Unbound either, but since all sophomores must revere the immortal Shelley, we bowed our heads. We CORRELATED it with dentists and castor oil. Since one morning at 4:00 A.M., a daisy is to be admired from afar, for we well remember the day when this seemingly innocent botanical specimen brought blisters to our hands.

Now it can be told, though wild horses couldn't have dragged it from us before. The Orientation Week we sponsored as Juniors was a great success. The only slip was that we forgot to notify the Juniors. But our intuition brought us anyhow. Then with the world situation constantly threatening the distribution of the male population, we simply made our Prom a harem. You'll hear us telling our grandchildren about the Arabian Nights. And then we won the Song Contest. That was an upset because usually we ALMOST win things.

SENIOR CLASS OFFICERS. LEFT TO RIGHT: Pat Abernethy, President; Louise Hall, Secretary; Wilma Peters, Treasurer. SEATED: Sara Goode, Vice-President.

These wrinkles of Senior brows have come from heavy brain work on the problem of having a May Day without spending any money. But we have proof of success in the form of a War Bond, to be converted, in future years, into a fund for a swimming pool. This has been a great year. We even became a Mother to a Chinese child.

Yes, we've lived through everything. And it really doesn't feel strange to be a Senior. We look on the Freshmen with the benevolence of a St. Bernard. But we love it. We've loved it all and we'll never forget it. Oh, well. What's a Senior but a four-year old Freshman?

☆ ☆ ☆

KATHLEEN ABERNETHY
BIRMINGHAM, ALABAMA
Applicant for B.A. Degree
Cheer Leader, 1; Associate Editor, *Messenger*, 3; University Players; May Day; Industrial Committee, 3; Class President, 4.

LUCY BURKE ALLEN
RICHMOND, VIRGINIA
Applicant for B.A. Degree
Class Hockey, 1; El Picaro, 2; Y.W.C.A., 2, 3, 4; *Collegian* Business Staff, 3, 4.

MARION FRANCES BADENOCH
RICHMOND, VIRGINIA
Applicant for B.S. Degree in Physical Education
Mortar Board; Seal Winner; President, Athletic Association, 4; Treasurer, 3; Secretary, 2; College Council, 1, 4; *Web* Staff, 1; *Collegian* Sports Reporter, 2, 3; Varsity Hockey, 1, 2, 3, 4; Virginia Reserve, 4; Varsity Basketball, 1, 2, 3, 4, Captain, 4; Class Hockey, 1, 2, 3, 4, Captain, 1, 3; Class Basketball, 1, 2, 3, 4, Captain 2; Archery Team, 2, 3; Varsity Tennis, 3; May Day, 3; May Day Committee, 4; Intermediate Honors.

JOANNE BARLOW
RICHMOND, VIRGINIA
Applicant for B.A. Degree
Y.W.C.A., 1, 2, 3, 4; Biology Club, 3.

EUNICE VIRGINIA BASS
ETTRICK, VIRGINIA
Applicant for B.A. Degree
Y.W.C.A., 1, 2, 3, 4; Choir, Les Femmes Savantes, 3; International Relations, 4.

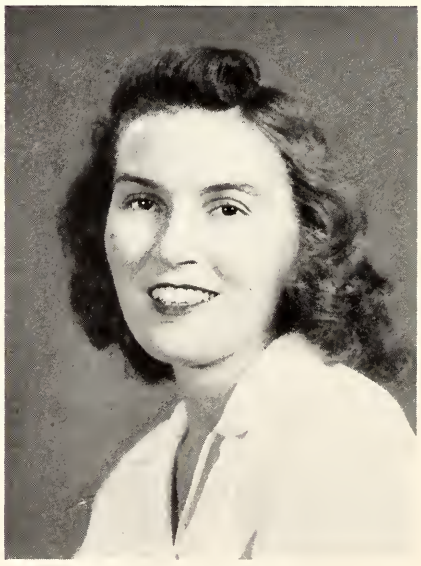

JANE ELIZABETH BLAKE
RICHMOND, VIRGINIA
Applicant for B.A. Degree
Beta Beta Beta; Y.W.C.A., 1, 2, 3, 4; Class Track, 1; El Picaro, 1; Class Hockey; Biology Club, 3, 4.

FRANCES CLAUDIA CALISCH
RICHMOND, VIRGINIA
Applicant for B.A. Degree
Mortar Board; Pi Delta Epsilon; *Collegian*, 1, 2, 3, 4; Reporter, 1, 2; News Editor, 3; Westhampton Editor, 4: Modern Dance Club, 2; International Relations Club, 3, 4; Y.W.C.A., 1, 2, 3, 4; May Day, 2, 3,; May Day Committee, 4.

EVELYN MAE CLIFTON
RICHMOND, VIRGINIA
Applicant for B.A. Degree
Y.W.C.A., 1, 2, 3, 4; International Relations, El Picaro, 2, 3, 4; Debate Council, 2, 3.

ROSALIE GORDON CLARY
RICHMOND, VIRGINIA
Applicant for B.A. Degree
Mortar Board, President, 4; Phi Beta Kappa; Eta Sigma Phi; Secretary, College Government, 2, Treasurer, 3; Class Hockey, 1, 2; Y.W.C.A., 1, 2, 3, 4; Les Femmes Savantes, 3; Vice-President, 3; May Day Committee Business Manager, 4; Intermediate Honors.

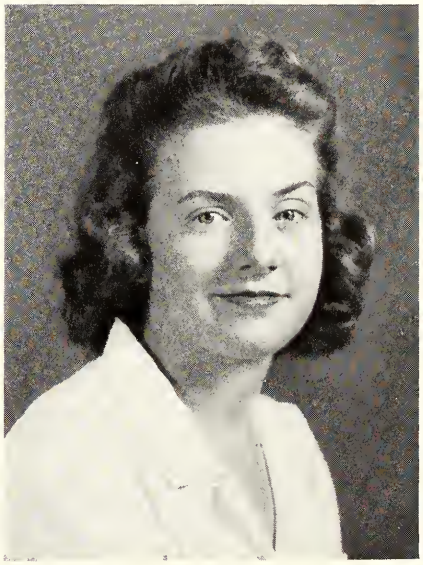

EVELYN LINDA COSBY
RICHMOND, VIRGINIA
Applicant for B.S. Degree
Phi Beta Kappa; Beta Beta Beta; Chemistry Club; Biology Club, 3, 4; Newman Club, 3, 4, President, 3; Intermediate Honors; Chemistry Honors.

Off to the Convention

CLARINE TOTTY CUNNINGHAM
RICHMOND, VIRGINIA
Applicant for B.A. Degree
Eta Sigma Phi; Tau Kappa Alpha; Les Femmes Savantes, 1, 2, 3, 4; Y.W.C.A., Debate Council, 2, 3, 4; Treasurer, Eta Sigma Phi, 3; President, Eta Sigma Phi, 4; Writers' Club, 4.

DOROTHY AMELIA DILL
RICHMOND, VIRGINIA
Applicant for B.S. Degree
Beta Beta Beta; Chemistry Club; Biology Club, 3, 4; Intermediate Honors.

NANCY ELLEN DAVIS
RICHMOND, VIRGINIA
Applicant for B.A. Degree
Class Hockey; *Collegian* Reporter, 1; Modern Dance Group; May Day, 2; President, Modern Dance Group; Intermediate Honors; *Collegian* Business Staff, 3; Residence Council; International Relations Club; Radio Guild, 4; Y.W.C.A.; University Players, 3, 4.

MARY LOUISE DuVAL
ARVONIA, VIRGINIA
Applicant for B.A. Degree
Choir, 1, 2; Nostrae Filiae; Y.W.C.A., 1, 2, 3, 4; International Relations, 3, 4; Les Femmes Savantes; El Picaro, 3; President of Nostrae Filiae, 4.

Senior Cunningham borrows money for defense stamps

ETHNE CROWDER FLANNAGAN
RICHMOND, VIRGINIA
Applicant for B.A. Degree
Phi Beta Kappa; Mortar Board; Tau Kappa Alpha; Eta Sigma Phi; Class President, 1; Radio Guild, 1; Y.W.C.A. Cabinet, 1, 2, 3, President, Y.W.C.A., 4; Debate Council, 1, 2, 3, 4; Vice-President, 2; Class Basketball and Hockey, 1, 2; Nostrae Filiae, 1, 2, 3, 4; Class Representative to College Council; Web Staff, 1, 3; Class Treasurer, 3; President, Tau Kappa Alpha, 4; Les Femmes Savantes; Vesper Committee, 4; Intermediate Honors.

ELEANOR ANNE FRANK
PETERSBURG, VIRGINIA
Applicant for B.S. Degree
Beta Beta Beta; Y.W.C.A., 1, 2; Cheer Leader, 1, 2, 3; Head Cheer Leader, 4; Class Basketball; Biology Club, 1, 2; Junior Representative to Honor Council; Y.W.C.A. Cabinet; Class Hockey, 3; Vice-President, Y.W.C.A.; President, Beta Beta Beta, 4.

EMMY SMITHSON FOUNTAIN
PRINCESS ANNE, VIRGINIA
Applicant for B.A. Degree
Ionian Music Club, Y.W.C.A., 1, 2, 3, 4; Choir, 3; El Picaro, 3, 4; Biology Club, 4.

NINITA ORTS GONZALEZ
RICHMOND, VIRGINIA
Applicant for B.A. Degree
Phi Beta Kappa; Tau Kappa Alpha; Mortar Board; Les Femmes Savantes, 1, 2, 3; El Picaro; Radio Guild, 1; Inter-racial Commission; Debate Council, 2; Junior Representative to College Council; Planning Commission; Vice-President Debate Council, 3; President College Government; Board of Publications; Vesper Committee; National Defense Committee; Library Committee.

JAMES ELIZABETH FRANKLIN
SOUTH NORFOLK, VIRGINIA
Applicant for B.A. Degree
Y.W.C.A., 1, 2, 3, 4; International Relations; Puppets; El Picaro, 3; National News Council, 3, 4; Puppet Club; Biology Club; Class Hockey, 4.

KATHERINE SMILLIE GILLELAN
JERSEY CITY, NEW JERSEY
Applicant for B.A. Degree
Choir, 2; Les Femmes Savantes; *Collegian* Staff; May Day, 3; Radio Guild; Y.W.C.A.; University Players, 4.

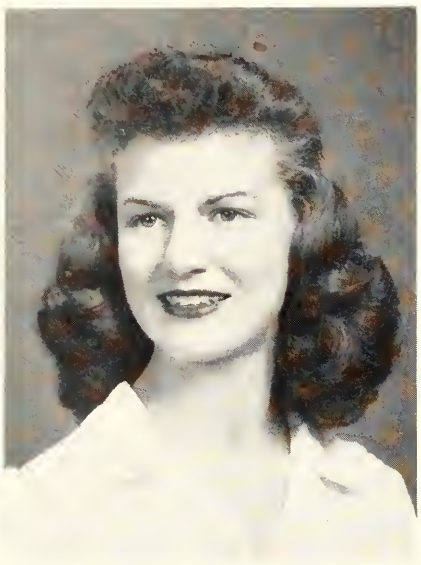

SARA TRIMBLE GOODE
LONOKE, ARKANSAS
Phi Beta Kappa; Les Femmes Savantes, 1; Secretary, Y.W.C.A., 2; Vice-President of Class, 4; Library Committee; May Court; Y.W.C.A., 4.

JEAN SIMONE GRANT
RICHMOND, VIRGINIA
Applicant for B.A. Degree
Beta Beta Beta; Biology Club, 1, 2, 3, 4; Les Femmes Savantes, 2; Secretary, University of Richmond Flying Club, 3; May Court, 4.

ANNE FISHER GWALTNEY
RICHMOND, VIRGINIA
Applicant for B.A. Degree
Les Femmes Savantes; Y.W.C.A., 1, 2, 3, 4; Ionian Music Club, 2; Vice-President, 3, President, 4.

STELLA LOUISE HALL
RICHMOND, VIRGINIA
Applicant for B.A. Degree
Ionian Music Club; Y.W.C.A., 1, 2, 3, 4; May Day, 1, 4; Varsity Basketball, 2; Class Hockey and Basketball, 2, 3; *Messenger* Staff, 3; El Picaro, 3, 4; Secretary of Class; Puppet Club, 4.

MARY DUANE HOFFMAN
FOREST HILLS, NEW YORK
Applicant for B.A. Degree
Y.W.C.A., 1, 2, 3, 4; Radio Guild; Camera Club; Puppets, 2, 3; Les Femmes Savantes; Industrial Committee, 3, 4; *Web* Staff, 3; Vice-President Radio Guild; Secretary-Treasurer Camera Club; Puppet Club; Associate Editor, *Web*, 4.

ROSELLEN HOFFMAN
NEWPORT NEWS, VIRGINIA
Applicant for B.A. Degree
Y.W.C.A., 1, 2, 3, 4; Glee Club, 3; Vice-President Glee Club; National News Council; Class Hockey; May Day Committee, 4.

JEAN CHAMPION HOOD
PETERSBURG, VIRGINIA
Applicant for B.A. Degree
Y.W.C.A., 1, 2, 3, 4; Vice-President Athletic Association; International Relations; El Picaro; Puppets, 3; Puppet Club, 4; National News Council, 3, 4.

DAGMAR FLORENCE JACOBSEN
BROWN'S STORE, VIRGINIA
Applicant for B.A. Degree
Y.W.C.A.; Glee Club; Choir, 1, 2, 3, 4; Music Club, 1, 2, Secretary, 3, President, 4; Radio Guild; Camera Club, 3, 4.

HARRIET WYLLY HOWE
RICHMOND, VIRGINIA
Applicant for B.A. Degree
Y.W.C.A., 1, 2, 3, 4; Chemistry Club, 3.

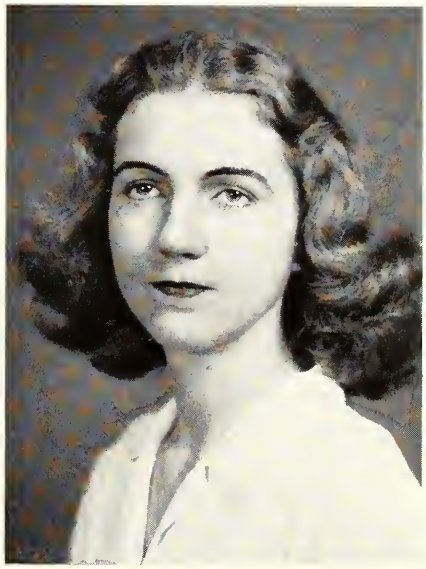

LAURA VIRGINIA JENKINS
YONKERS, NEW YORK
Applicant for B.S. Degree
Y.W.C.A.; Glee Club, 1, 3, 4; Biology Club, 1, 2, 3, 4; Treasurer of Class; Choir, 1; Chairman, Honor Council; International Relations, 4.

Comfort

MIRIAM ALLENE JONES
MONTEREY, VIRGINIA
Applicant for B.A. Degree
Y.W.C.A., 1, 2, 3, 4; Class Hockey, 1, 2; Class Basketball, 1, 2, 3; Glee Club, 2, 3, Publicity Manager, 4; Track Captain, 1; Treasurer, Athletic Association, 2; Class Song Leader, 3; Biology Club; Puppet Club; May Court, 4.

MARGARET KALAJIAN
RICHMOND, VIRGINIA
Applicant for B.A. Degree
Y.W.C.A., 1, 2, 3, 4; Biology Club, 3, 4.

LILLIAN HENRIETTA JUNG
RIDGEWOOD, NEW YORK
Applicant for B.A. Degree
El Picaro; Y.W.C.A., 1, 2, 3, 4; Class Hockey, 3, 4; President, El Picaro; Choir; Class Basketball, 4.

JANICE LOUISE LANE
RICHMOND, VIRGINIA
Applicant for B.A. Degree
Eta Sigma Phi; Day Student Representative to College Council, 4; *The Messenger*, 3, 4, Assistant Editor, 3, Associate Editor, 4; Les Femmes Savantes, 3, 4; Secretary, 4; Y.W.C.A., 1, 2, 3, 4; Vice-President, Eta Sigma Phi, 4.

Defense Exercise

ETHEL LEVINE
RICHMOND, VIRGINIA
Applicant for B.S. Degree
Beta Beta Beta; Biology Club, 2, 3, 4; Chemistry Club, 4; El Picaro, 4.

ELIZABETH F. MacMURTRY
BEVERLY, MASSACHUSETTS
Applicant for B.A. Degree
Honor Council, 4; House President, 4; Y.W.C.A., 1, 2, 3, 4; Secretary, 3; Interracial Commission, 2, 3; Industrial Commission, 3; Y.W.C.A. Cabinet, 4; Vesper Committee, 4; Glee Club, 1, 2, 3, 4; Choir, 1, 2, 3, 4; Puppet Club, 2, 3, 4; National News Council, 2, 4; Camera Club, 3.

ADA DOROTHY MOSS
RICHMOND, VIRGINIA
Applicant for B.A. Degree
Y.W.C.A., 1, 2, 3, 4; El Picaro, 2, 3, 4; Les Femmes Savantes, 3, 4.

LUCY ELLEN McDONOUGH
RICHMOND, VIRGINIA
Applicant for B.A. Degree
Pi Delta Epsilon; Writers' Club; Class President, 3; Class Song Leader, 2, 4; *The Collegian,* 2, 3; Reporter, 2; Staff Assistant, 3; *The Web,* 2, 3, 4; Reporter, 2; Junior Managing Editor, 3; Westhampton Editor, 4; Varsity Hockey, 4; Varsity Basketball, 4; Class Hockey, 1, 2, 3, 4; Class Basketball, 1, 2, 3, 4; Co-Captain, 4; Class Track, 1; Debate Council, 2, 4; Y.W.C.A., 1, 2, 3, 4; Writers' Club President, 4; Radio Guild, 2; Modern Dance Group, 2; Les Femmes Savantes, 2, 3; Biology Club, 3; May Day, 2; May Day Script Committee Chairman, 4; May Court.

EVELYN McAULEY
RICHMOND, VIRGINIA
Applicant for B.A. Degree
Transfer from Blackstone College; Business Manager, *Hankbook,* 4; Varsity Track, 2; Varsity Hockey, 2, 3; Varsity Basketball, 3; Puppet Club, 2, 3, 4, President, 4; Radio Guild, 2, 3, 4; Y.W.C.A., 2, 3, 4; El Picaro, 3; Debate Council, 3, 4, President, 4; University Players, 3, 4; May Day, 2, 3, 4; General Chairman, 4; May Court.

VIRGINIA RANDOLPH MAYO
SCOTTSVILLE, VIRGINIA
Applicant for B.A. Degree
The Collegian, 2, 3, 4; *Web* Staff, 2, 3, 4; Reporter, 2; Junior Managing Editor, 3; Managing Editor, 4; Varsity Tennis, 3; Choir, 1, 2; Industrial Commission, 1, 3; Y.W.C.A., 1, 2, 3, 4; Puppet Club, 2, 3, 4; International Relations Club, 3; Radio Guild, 3.

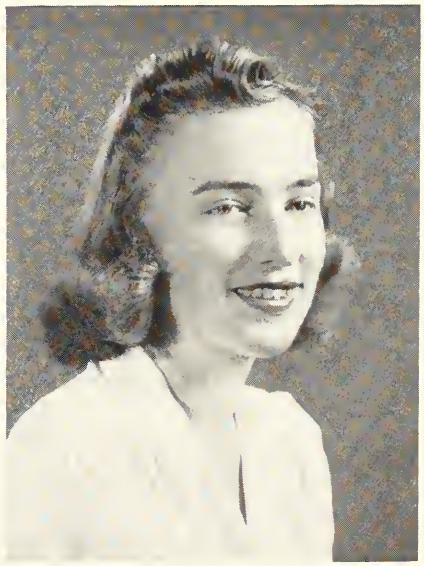

JAYNE MARIE MAIRE
SILVER SPRING, MARYLAND
Applicant for B.A. Degree
Mortar Board; Tau Kappa Alpha; Debate Council, 2, 3: Y.W.C.A., 1, 2, 3, 4; Biology Club, 2; Radio Guild, 2; Debate Manager, 3; Vice-President, Tau Kappa Alpha, 3; Secretary-Treasurer, 4; Camera Club, 3, 4; International Relations, 3, 4; President, 4; Y.W.C.A. Cabinet, 4; Industrial Commission, 4.

GRACE MARGUERITE NORRIS
RICHMOND, VIRGINIA
Applicant for B.A. Degree
Tau Kappa Alpha; Debate Council, 2, 3, 4; Les Femmes Savantes, 3, 4; Y.W.C.A., 1, 2, 3, 4; Y.W.C.A. Cabinet, 4; National Defense Committee, 4.

BETTY SPICER NORWOOD
WINSTON-SALEM, NORTH CAROLINA
Applicant for B.A. Degree
Transfer from Mars Hill College; National News Council, 3, 4.

VIRGINIA ELOISE PARKER
EMPORIA, VIRGINIA
Applicant for B.A. Degree
Y.W.C.A., 1, 2, 3, 4; Les Femmes Savantes, 1; El Picaro, 4; Intermediate Honors.

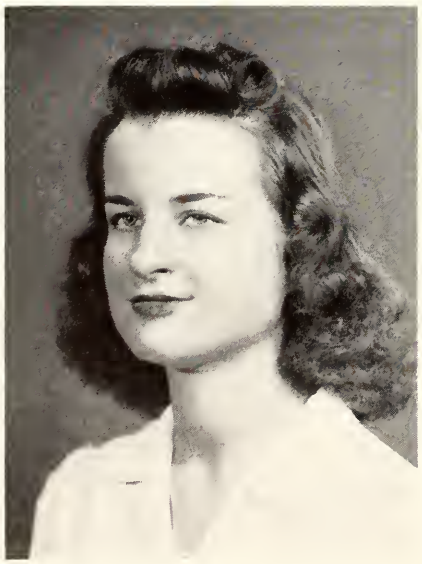

NORMA LOUISE PALMER
RICHMOND, VIRGINIA
Applicant for B.A. Degree
Class Secretary, 2, 3; *Web* Staff, 1; Les Femmes Savantes, 3, 4; President, 4; International Relations Club, 4; Y.W.C.A., 1, 2, 3, 4; Intermediate Honors.

ANN ROSAMOND PAVEY
RICHMOND, VIRGINIA
Applicant for B.A. Degree
Y.W.C.A., 1, 2, 3, 4; El Picaro, 2; Biology Club, 4.

WILMER PECK PETERS
BLUEFIELD, WEST VIRGINIA
Applicant for B.A. Degree
Transfer from Averett College; Class Treasurer, 4; Class Hockey, 4; Class Basketball, 3, 4; Y.W.C.A., 3, 4; Y.W.C.A. Cabinet, 4; Vesper Committee, 4; Debate Council, 4.

BETTY ANN PETZINGER
FORTSMOUTH, VIRGINIA
Applicant for B.A. Degree
Pi Beta Kappa; Mortar Board; Vice-President College Government, 4; Class Vice-President, 3; Class Treasurer, 2; Les Femmes Savantes, 3; Y.W.C.A., 1, 2, 3, 4; International Relations, 4; May Queen; Intermediate Honors.

ELIZABETH LAVERNE PRIDDY
RICHMOND, VIRGINIA
Applicant for B.A. Degree
Beta Beta Beta; Y.W.C.A., 1, 2, 3, 4; Biology Club, 3, 4.

DOROTHY QUINN
RICHMOND, VIRGINIA
Applicant for B.A. Degree
Transfer from Averett College; *Collegian* Staff, 3; Glee Club, 2; Biology Club, 2, 3, 4; Y.W.C.A., 2, 3, 4.

Senior Wicker entertains the army

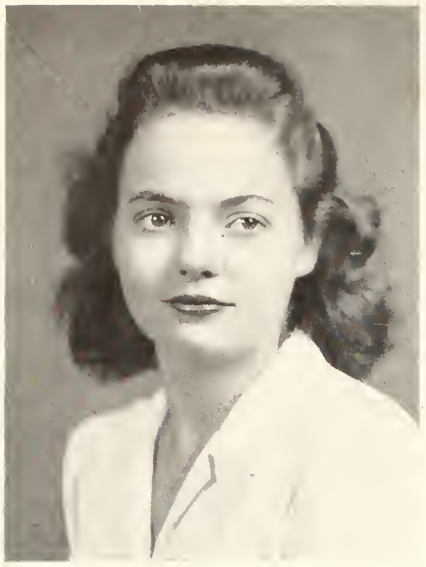

MARY GRACE SCHERER
RICHMOND, VIRGINIA
Applicant for B.A. Degree

Phi Beta Kappa; Mortar Board; Pi Delta Epsilon; University Players, 2, 3, 4; Seal Winner; *The Messenger,* 3, 4; Associate Editor, 3; Editor-in-Chief, 4; Varsity Hockey, 1, 2, 3, 4; Captain, 4; Class Hockey, 1, 2, 3, 4; May Day, 1, 2, 3, 4; May Day Committee Director, 4; Radio Guild Dramatic Director, 4.

ANNE HOLLADAY SHAFER
RICHMOND, VIRGINIA
Applicant for B.A. Degree

Varsity Hockey, 2, 3, 4; Manager, 4; Class Hockey, 1, 2, 3, 4; Varsity Tennis, 1, 2, 3, 4; Manager, 3; Varsity Basketball, 3; Class Basketball, 1, 2, 3, 4; Captain, 3; Class Track, 1; A.A. Board, 3, 4; Y.W.C.A., 1, 2, 3, 4; International Relations, 3.

BETTY MAY SESSLER
RICHMOND, VIRGINIA
Applicant for B.A. Degree

Tau Kappa Alpha; President, 4; *Collegian* Staff, 1, 2, 3; Reporter, 1, 2; Managing Editon, 3; *Web* Staff, 2, 3, 4; Reporter, 2, 3; Managing Editor, 4; Editor, Westhampton *Handbook,* 4; Debate Council, 2, 3, 4; Radio Guild, 3; May Day Publicity Committee Chairman, 4; Defense Committee, 4; May Court.

ALICE-GRAY OWENS SIMPSON
RICHMOND, VIRGINIA
Applicant for B.S. Degree in Physical Education

Nostrae Filiae; *Collegian* Staff, 1, 4; Sports Editor, 4; Varsity Hockey, 2, 3, 4; Varsity Basketball, 2, 3, 4; Varsity Tennis, 2, 3; Class Hockey, 1, 2, 3, 4; Captain, 4; Class Basketball, 2, 3, 4; Archery Team, 2, 3, 4; Y.W.C.A., 1, 2, 3, 4; Manager Track, 4; A. A. Board, 4.

Captain Scherer

MILDRED VIRGINIA SLAVIN
RICHMOND, VIRGINIA
Applicant for B.A. Degree
Beta Beta Beta; Biology Club, 3, 4; Secretary-Treasurer, 4.

ANNE KATHLEEN SMITH
CREWE, VIRGINIA
Applicant for B.S. Degree
Transfer from Blackstone College; Biology Club, 4; Y.W.C.A., 2, 3, 4.

MARIA MAY THAYER
RICHMOND, VIRGINIA
Applicant for B.A. Degree
Eta Sigma Phi; Vice-President, 3; Y.W.C.A., 1, 2, 3, 4; May Court, Maid of Honor.

MARGARET MEMEFEE VICARS
WAYNESBORO, VIRGINIA
Applicant for B.A. Degree
Transfer from Fairfax Hill; Beta Beta Beta; House President, 4; Varsity Basketball, 3, 4; Class Basketball, 3, 4; Class Hockey, 4; Les Femmes Savantes, 3; Biology Club, 4.

ANNIE LOIE WALKER
RICHMOND, VIRGINIA
Applicant for B.S. Degree
Beta Beta Beta; Nostrae Filiae; Varsity Hockey, 1, 2, 3, 4; Class Hockey, 1, 2, 3, 4; Varsity Tennis, 3, 4; Biology Club, 3, 4; Y.W.C.A., 1, 2, 3, 4.

ESTHER WENDLING
SNYDER, NEW YORK
Applicant for B.S. Degree
Collegian Staff, 1, 2,; *Web* Staff, 3; National News Council, 2, 3, 4; President, 4; Choir, 1, 2, 3; Y.W.C.A., 1, 2, 3, 4; Industrial Commission, 4.

LILA RICHARDSON WICKER
RICHMOND, VIRGINIA
Applicant for B.A. Degree

Transfer from Randolph-Macon Woman's College; Writers' Club; *Collegian* Staff, 2, 3, 4; Managing Editor, 3; Associate Editor, *The Messenger*, 4; Choir, 2; Y.W.C.A., 2, 3, 4; Camera Club, 2; National News Council, 4; International Relations Club, 4.

MARJORIE HELEN WILSON
RICHMOND, VIRGINIA
Applicant for B.A. Degree

Beta Beta Beta; Class Basketball, 1; Biology Club, 3, 4; Y.W.C.A., 1; International Relations, 4.

GENE RAGLAND WOODFIN
RICHMOND, VIRGINIA
Applicant for B.S. Degree in Physical Education

Nostrae Filiae; Class Secretary, 1; Sports Editor, *The Web*, 4; Varsity Tennis, 1, 2, 3, 4; Manager, 2; Varsity Hockey, 2, 3, 4; Varsity Basketball, 2, 3, 4; Archery Team, 2, 3, 4; Class Hockey, 1, 2, 3, 4; Class Basketball, 2, 3, 4; Co-Captain, 4; Class Track, 1, 2, 3; Captain, 3; Y.W.C.A., 1, 2, 3, 4.

The Greek Theater

Westhampton Class Officers

SENIOR CLASS OFFICERS

President - - - - - - - - - - - PAT ABERNETHY
Vice President - - - - - - - - - - - SARA GOODE
Secretary - - - - - - - - - - - - LOUISE HALL
Treasurer - - - - - - - - - - - WILMA PETERS

FRESHMAN CLASS OFFICERS: Clement, Baker, Bruce, Garber.

FRESHMAN CLASS OFFICERS

President - - - - - - - - - - - HOLLY GARBER
Vice President - - - - - - - - BETTY CLEMENT
Treasurer - - - - - - - - - - - - PEGGY BAKER
Secretary - - - - - - - - - - - - NANCY BRUCE

JUNIOR CLASS OFFICERS: Oakes, Dorsey, Huxter, Ellis.

JUNIOR CLASS OFFICERS

President - - - - - - - - - - - SHIRLEY HUXTER
Vice President - - - - - - - - - ANNE OAKES
Secretary - - - - - - - - - - - - DOLLY DORSEY
Treasurer - - - - - - - - - - - FRANCES ELLIS

SOPHOMORE CLASS OFFICERS

President - - - - - - - - - - HARRIET PATTERSON
Vice President - - - - - - - - EVERMOND HARDEE
Treasurer - - - - - - - - - - BILLY JANE CROSBY
Secretary - - - - - - - - - - - - ANN GREEN

SOPHOMORE CLASS OFFICERS: Green, Hardee, Patterson Crosby.

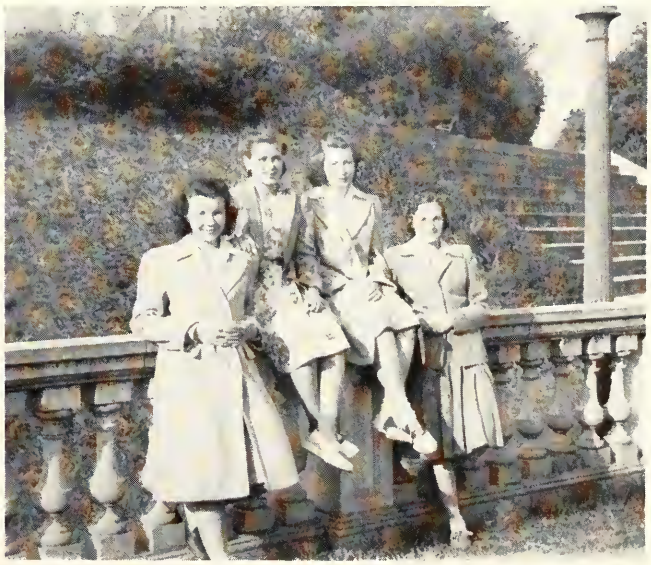

Junior Class

EVELYN LARUE ALLEN
Richmond, Virginia

ELISE MERTON ALLMAN
Richmond, Virginia

ANNE ELIZABETH ARWOOD
Richmond, Virginia

FRANCES WOOD BEAZLEY
Richmond, Virginia

REBA MAE BOOKER
Naruna, Virginia

JEAN WILLIAMS BOWERS
Richmond, Virginia

LOUISE BEATRICE CARDOZO
Richmond, Virginia

FAY DALTON CARPENTER
Brightwood, Virginia

PAMELA BROWN CARPENTER
Norfolk, Virginia

ANN BOLLING CHAMBLISS
Rawlings, Virginia

MARJORIE WARE CLEMENTS
Charlotte, North Carolina

KALIMA DALTON
Pulaski, Virginia

VIRGINIA BAUER DELP
Richmond, Virginia

ANNETTA MERCEDES DENNY
Bluestone, West Virginia

LOIS CATHERINE DORSEY
Hopewell, Virginia

MARY CORNELIA ELDER
Richmond, Virginia

EVELYN SELMA FLAX
Richmond, Virginia

AUDREY LISTER FOSTER
Mathews, Virginia

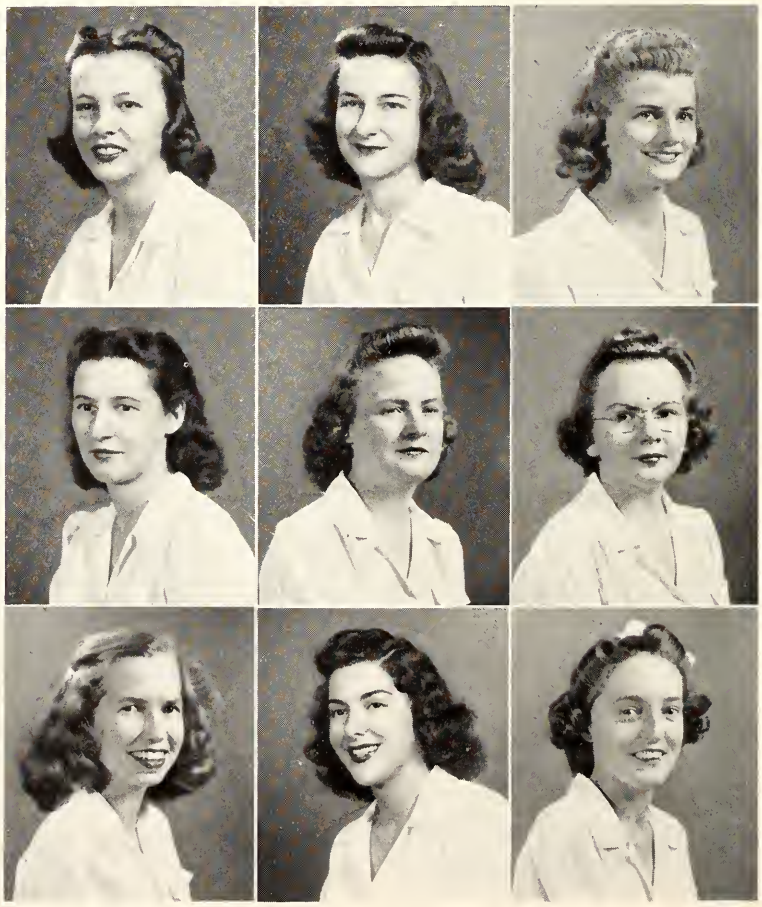

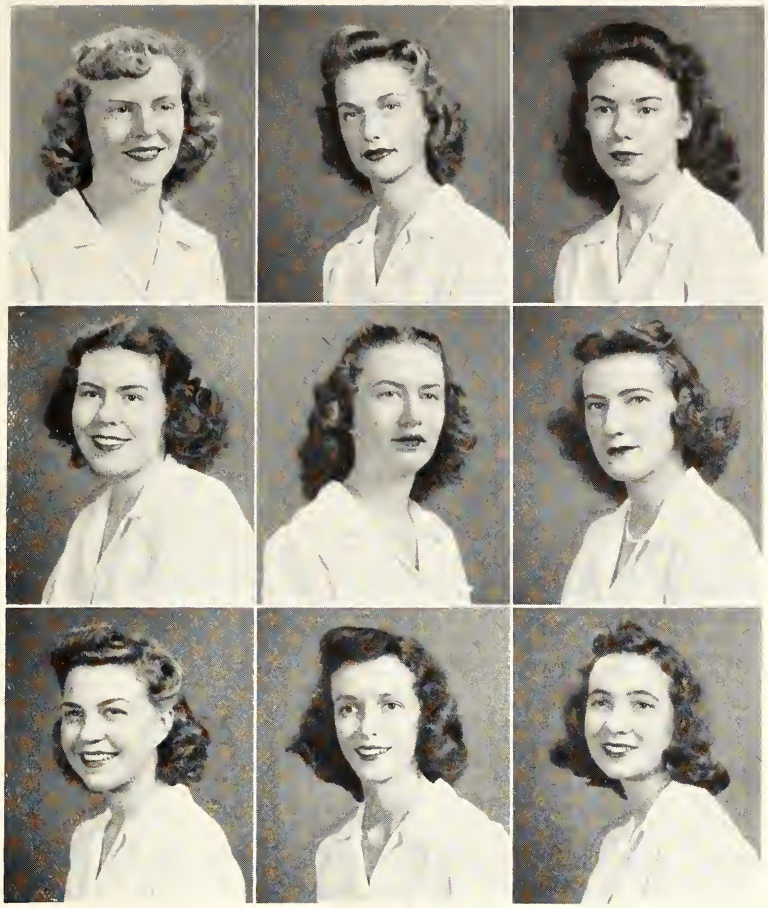

BARBARA MARSHALL FULLER
Hilton Village, Virginia

LELIA GARDNER NORFLEET
Henderson, North Carolina

RUTH VIRGINIA GARDNER
Richmond, Virginia

JUNE HARGROVE
Richmond, Virginia

HELEN REED HERRINK
Richmond, Virginia

NOEL EILEEN HINCHMAN
Richmond, Virginia

MARY ELIZABETH HOGAN
Roanoke, Virginia

SHIRLEY HUXTER
Richmond, Virginia

BETTY JEANICE JOHNSON
Parksley, Virginia

MARGARET ALTHEA JOHNSTON
Harrisonburg, Virginia

ROSE WARE KOLTUKIAN
Richmond, Virginia

BARBARA YOUNG KRUG
Richmond, Virginia

PEGGY JEANNE KYLE
Richmond, Virginia

EVIE CHAMBERS LAWSON
Richmond, Virginia

BARBARA JEAN LEWIS
Richmond, Virginia

HARRIETT LEWIS
Richmond, Virginia

ANNE LILLY
Bluefield, West Virginia

MINNIE FLORINE NUCKOLS
Richmond, Virginia

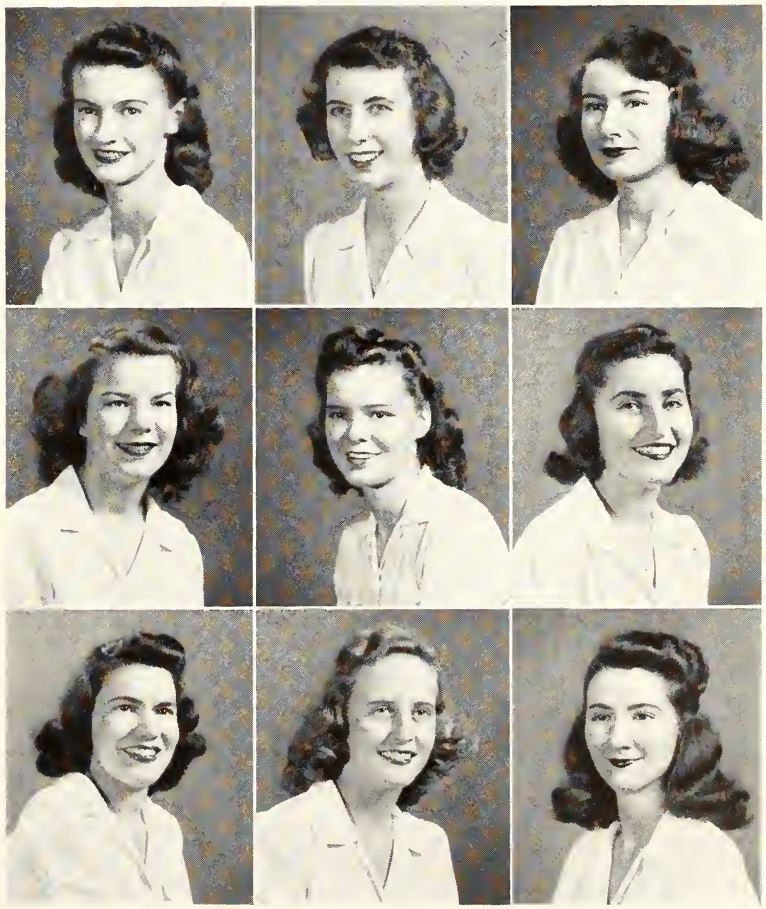

ANN TALIAFERRO OAKES
Winchester, Virginia

RUTH MARGUERITE PHILLIPS
Waverly, Virginia

PRISCILLA HALE POTEAT
Chester, Pennsylvania

EFFIE CHASTAIN PROFFITT
Richmond, Virginia

HELEN WALDO RIDGLEY
Lincoln University, Pennsylvania

LOWAITA LEE ROWLAND
Abington, Pennsylvania

ISLE E. SCHOTT
Lynn, Massachusetts

MARGUERITE SHELL
Lawrenceville, Virginia

GEORGIE ISABELLE SIMPSON
Winchester, Virginia

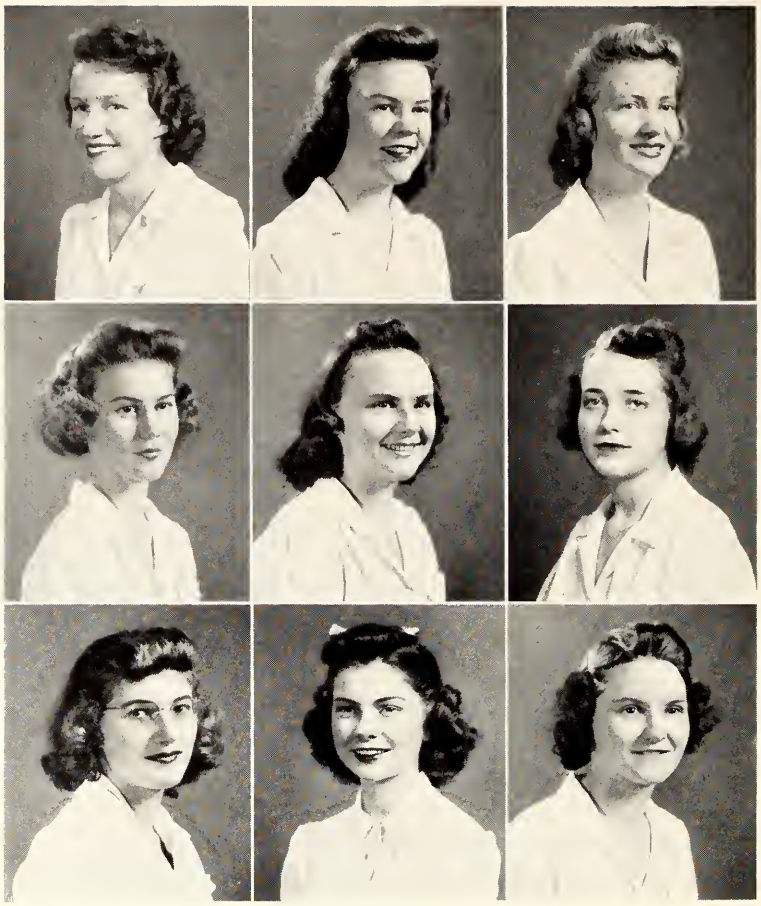

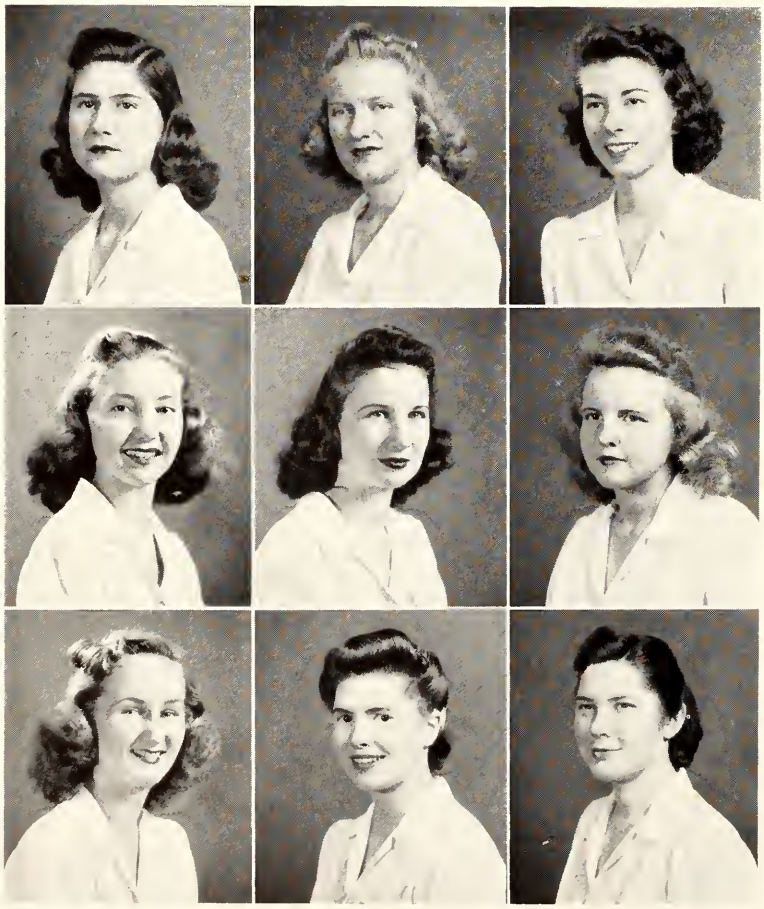

JOSEPHINE TAYLOR SMITH
Spencer, Virginia

MARY LILLIAN SPROTT
Sanford, North Carolina

ANNE BYRD TUCKER
Richmond, Virginia

MARY ANN VASCHAK
Youngstown, Ohio

BETTY JO WARD
Casa Grande, Arizona

MARTHA ELIZABETH WEBB
Richmond, Virginia

KATHLEEN KNOTE WEBER
Garden City, Long Island, New York

LOUISE ELLYSON WILEY
Richmond, Virginia

MAXINE NUNNALLY WILLIAMS
Richmond, Virginia

Sophomore Class

MARY E. ALDERSON ..... Alderson, West Va.
HELEN ELIZABETH BARNES .... Richmond, Va.
EDITH MARGARET BOEHLING .. Richmond, Va.
DEMIE SCARLETT BROWNE .... Richmond, Va.

ANN HARRIETT BURCHER ..... Richmond, Va.
ELLEN MERCER CLARK ..... Atlee, Va.
MARY LEE CLARY ..... Valentines, Va.
CHARLINE COMBS COCHRAN .... Atlanta, Ga.

DOROTHY KATHRYN CONNELL, Richmond, Va.
RUTH PEARL CORNFELD ..... Zionsville, Pa.
MILDRED ROGERS COX ..... Norfolk, Va.
BILLY JANE CROSBY ..... Richmond, Va.

HELEN MAE CURTIS ..... Chester, Va.
NANCY R. DeJARNETTE ... Bowling Green, Va.
ETHEL STUART DuVAL ..... Arvonia, Va.
MAY GUNTER EDMUNDS ..... Accomac, Va.
ANNE GRENEKER FISHER ..... Richmond, Va.

MARY ELLEN FLANAGAN ..... Strasburg, Va.
DOROTHY E. GALLUP ..... White Plains, N. Y.
LUCY GOODE GARNETT ..... Blacksburg, Va.
ANNE ELIZABETH GORDON ... Richmond, Va.

BARBARA J. F. GRAY ..... Warrenton, Va.
ANNE GARLAND GREEN ... Bowling Green, Va.
VIRGINIA MAY HALBLEIB .... Brook Hill, Va.
KATHERINE W. HANLEY ... Washington, D. C.

FRANCES EVERMOND HARDEE . Florence, S. C.
WILLIE MAE HARRIS ..... South Norfolk, Va.
DORIS MAE HEDGEPETH . Roanoke Rapids, N. C.
EMILY DARRYL HENSLEY .... Martinsville, Va.

LOIS ELAINE HESTER ..... Richmond, Va.
META TUTWILER HILL ..... Blacksburg, Va.
DOROTHY ELIZABETH HOLT .. Yonkers, N. Y.
CATHERINE ANN HOWARD .... Hampton, Va.
MARY DURYEE HOWE ..... Richmond, Va.

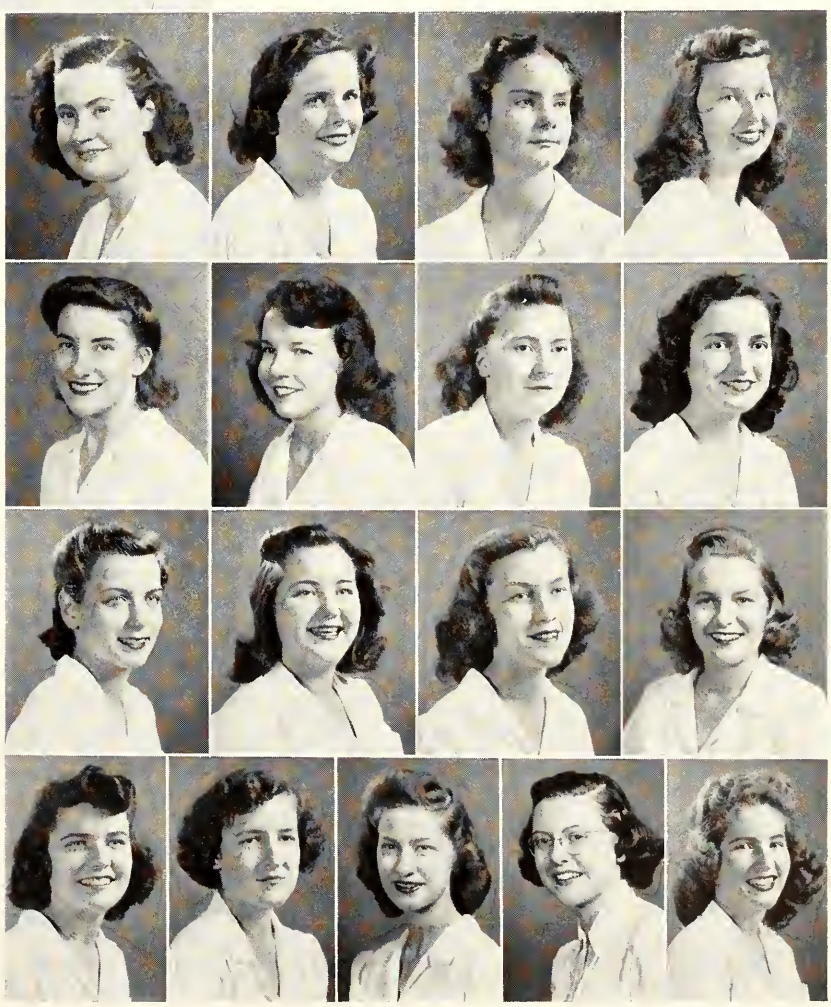

DOROTHY JEWEL IHNKEN ... Irvington, N. J.
HANNA JACOBSON ..... New York City, N. Y.
EVELYN LOUISE JOSEPHSON ... Weldon, N. C.
FRANCES ISABEL KENNARD, Washington, D. C.

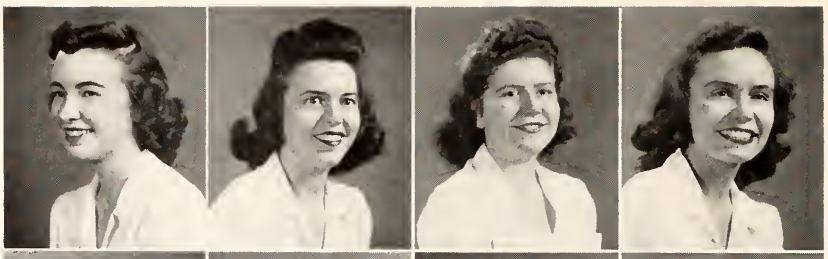

MABEL LOIS KIRKWOOD ..... Norfolk, Va.
DOLLY KERN LEDERER .. Mount Vernon, N. Y.
MARGARET ELIZABETH LIDE ... Florence, S. C.
KATHLEEN LOBBAN ..... Richmond, Va.

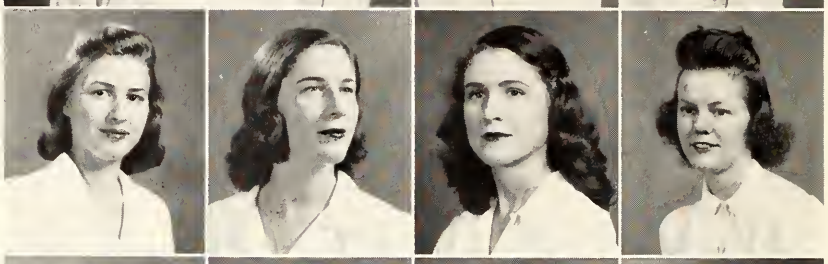

NANCY LUBASCH ..... Newark, N. J.
NATALIE INGE LUM ..... Petersburg, Va.
ANNE LEE McELROY ..... Richmond, Va.
HELEN ELAINE MacDONALD ... Richmond, Va.

NANCY WIRGMAN MASTERS, Chevy Chase, Md.
SANTA MARGARET MAXWELL.. Bethlehem, Pa.
MARTHA ANN MERCER ..... Portsmouth, Va.
DOROTHY FLEET MONROE ... Portsmouth, Va.
MARY RITA MULDOWNEY ..... Richmond, Va.

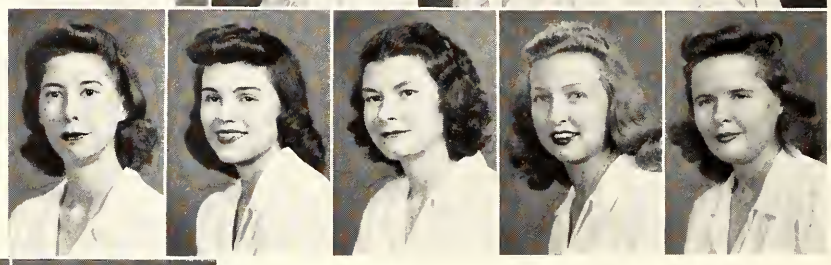

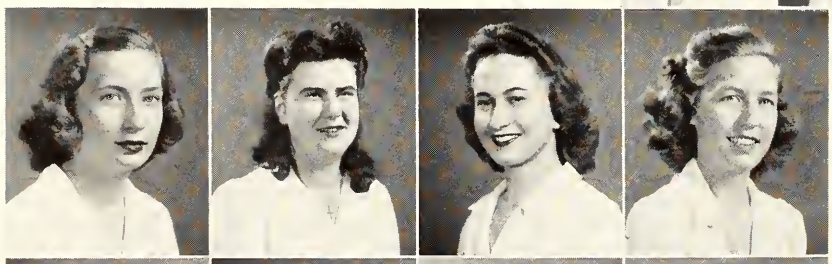

HARRIET E. PATTERSON .... Chevy Chase, Md.
MARGERY CARTER PEPLE .... ..Richmond, Va.
JEAN WARRICK RAMKEY ..... Richmond, Va.
ELIZABETH ROOT RICE ..... Richmond, Va.

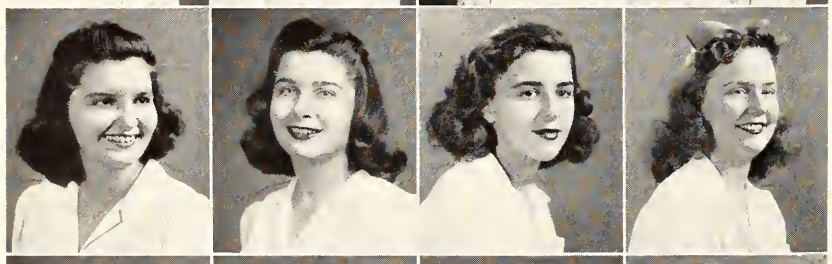

NORMA MAE SANDERS ..... Petersburg, Va.
KATHLEEN LELIA SANDERSON . Richmond, Va.
HARRIET ESTHER SHAFFER .... Richmond, Va.
GENE RODGERS SHEPARD .... Portsmouth, Va.

PHYLLIS JANE SMETHURST, South Orange, N. J.
MARY LEE SMITH ..... Culpeper, Va.
JUANITA CONSTANCE TILLER .. Richmond, Va.
GLORIA HOOVER TYLER ..... Richmond, Va.

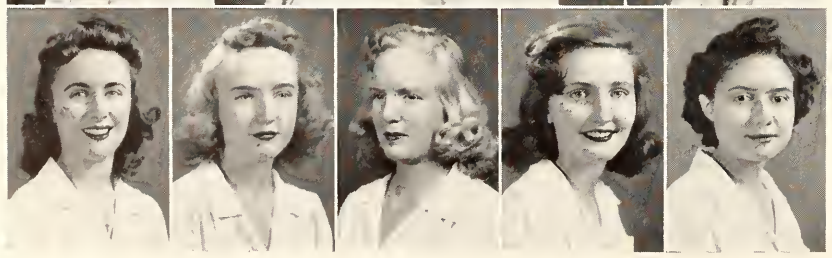

RUTH PHYLLIS VAN NESS ..... Freeport, N. Y.
VIOLA LOUISE WALTERS ..... Richmond, Va.
MARY MOORE WARNER .. Mount Victoria, Md.
NELL WHITE ..... Bahia, Brazil
MARION E. WHITEHORNE ..... Richmond, Va.

Freshman Class

BERYL WYNNETTE ANDERSON
Richmond, Virginia

FELICITY JEANNE APPERLY
Richmond, Virginia

PEGGY BAKER
Richmond, Virginia

ELAINE MAY BARRETT
Palo Alto, California

JACQUELIN ERIS BATTEN
Smithfield, Virginia

V. MARGUERITE BOEHLING
Richmond, Virginia

ANLOUISE BRAND
Chesterfield Court House, Virginia

JANE WRAY BRISTOW
Richmond, Virginia

PATRICIA JEANNE BROMLEY
Freeport, New York

ELLEN POWELL BROOKS
Petersburg, Virginia

NANCY PRESTON BRUCE
Wise, Virginia

MARY CARTER CAMPBELL
Washington, Virginia

ANN ELIZABETH CLARK
New Canton, Virginia

MARGARET CLARK
Richmond, Virginia

MARION ELIZABETH CLEMENT
Culpeper, Virginia

MARY JANE CLEVELAND
Sparks, Maryland

MARTHA CLOPTON
Richmond, Virginia

DORIS A. COLLEY
Arlington, Virginia

SARA MARGARET COX
Meridian, Mississippi

LYDIA ALICE CRABTREE
Rio de Janeiro, Brazil

FRANCES SCOTT CROWDER
Richmond, Virginia

LOUISE SEWARD CULLEN
Richmond, Virginia

VIRGINIA KATHERINE CUNNINGHAM
Richmond, Virginia

MILDRED LOUISE DRAPER
Blackstone, Virginia

MATTIE EULALIA EDWARDS
Farmers Fork, Virginia

MARY EUBANK
Tunstall, Virginia

DOROTHY ELIZABETH FRANCIS
Glen Allen, Virginia

HOLLIE FARRAND GARBER
Richmond, Virginia

MARTHA ANNE GLAZEBROOK
Richmond, Virginia

RHODA DODY GOODMAN
New Rochell, New York

MILDRED GULICK
Casanova, Virginia

AUDREY FLORENCE GRUBIN
Richmond, Virginia

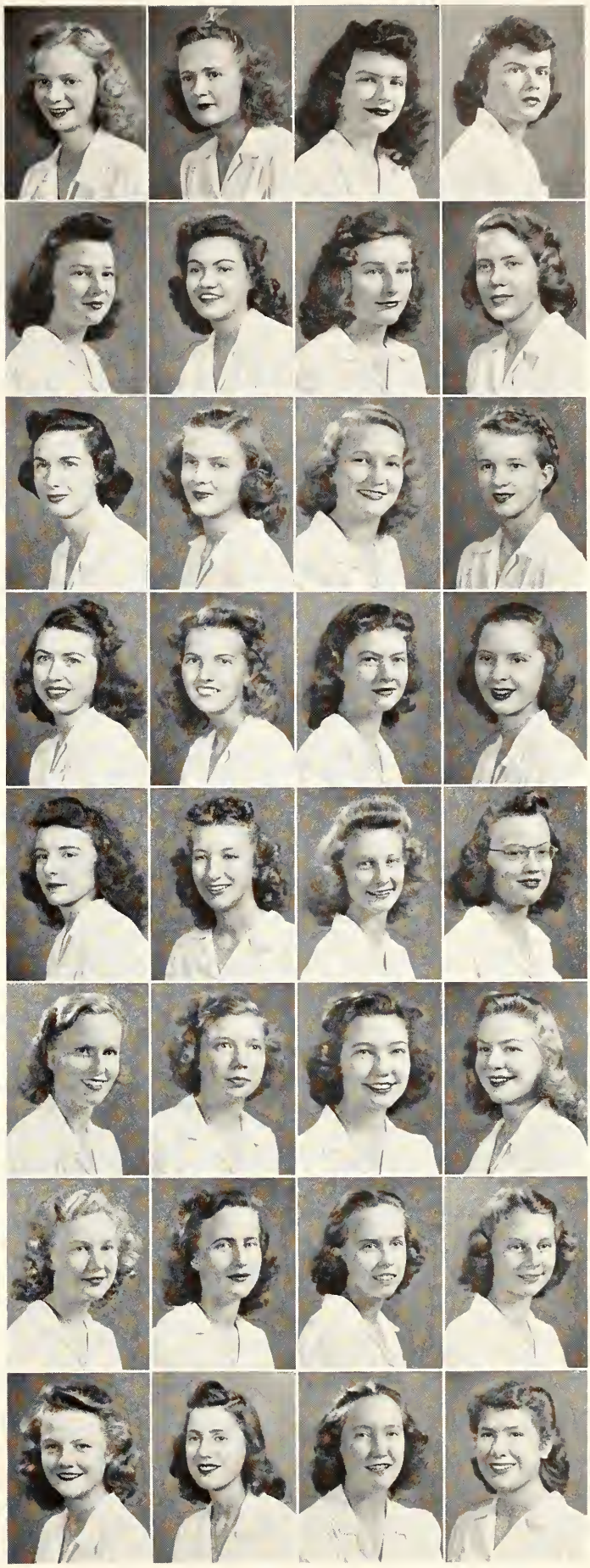

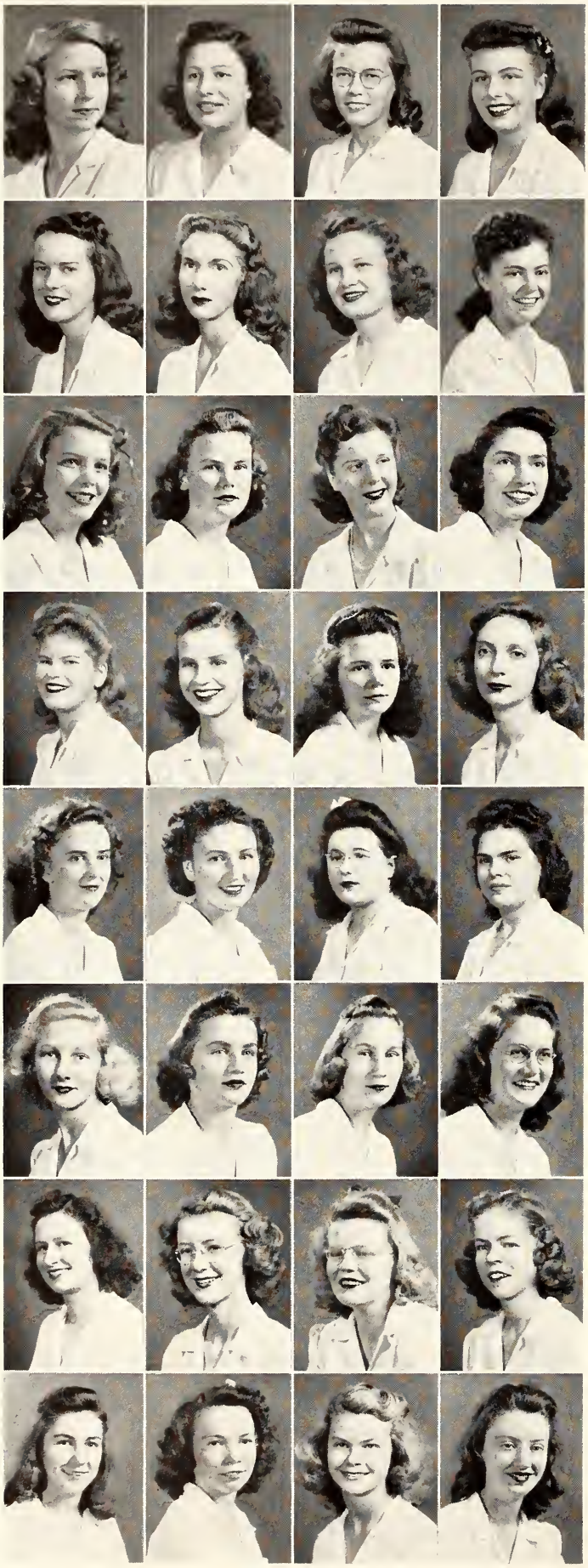

JEN LEA GUTHRIE
Nathalie, Virginia

NATALIE EDYTH HELLER
South Orange, New Jersey

RUTH MARIE HILLER
St. Albans, New York

ALICE KATHERINE HOUGHTON
Remington, Virginia

ANSLEY HULFISH
Warrenton, Virginia

MARY PAYNE JETT
Norfolk, Virginia

GLADYS ELIZABETH KAUFFMAN
Jobstown, New Jersey

DELORES KELLY
Richmond, Virginia

MURIEL ALICE KESSLER
Arlington, Virginia

ELIZABETH ODELL KIBLER
Luray, Virginia

ELIZABETH PAYNE KIRKPATRICK
Lexington, Kentucky

PATRICIA MARIE KIRWAN
Baltimore, Maryland

RUTH MARIE LATIMER
Washington, D. C.

BETTY BARKSDALE LAWSON
South Boston, Virginia

CORA LEE LAWSON
Richmond, Virginia

NANCY GREY LAZENBY
Bluefield, West Virginia

NANCY ELLEN LESLIE
Tazewell, Virginia

VERA CLAIRE LEVENE
Freeport, New York

LEAH LEVIN
Phoebus, Virginia

NORMA KATHLEEN LYNCH
Richmond, Virginia

RUTH CAROLINE MARIS
Richmond, Virginia

CHRISTY LOU MILLER
Richmond, Virginia

DORIS MAY MILLS
Richmond, Virginia

PHYLLIS JEAN MILNE
Glen Rick, New Jersey

KATHRYN LOUISE MUMMA
Merion, Pennsylvania

VIRGINIA MASON NICHOLAS
Richmond, Virginia

VIRGINIA OWEN NICHOLS
Clover, Virginia

VIRGINIA PADGETT OTTO
Richmond, Virginia

FRANCES ELIZABETH PARKER
Williamston, North Carolina

HELEN ANNETTE PATTERSON
Richmond, Virginia

VIRGINIA CULLEN PITT
Richmond, Virginia

CHARLOTTE ANNE PLUMLEE
Richmond, Virginia

ELIZABETH McNEILL POTEAT
Bay Village, Ohio

MARTHA ANNE PURCELL
Richmond, Virginia

BETTY ANNE RICHARDS
Washington, D. C.

NANCY C. ROBINSON
Chevy Chase, Maryland

ALMA ROSENBAUM
Richmond, Virginia

NANCY MORGAN SAAR
Fort Madison, Iowa

NANCY BARRETT SCRUGGS
Roanoke, Virginia

ANN MINOR SEAY
Wilmington, Virginia

MARION SHLIEN
Middletown, Connecticut

MILDRED CHRISTION SISSIN
Richmond, Virginia

ANNE KENNERLY STEADMAN
Richmond, Virginia

RUTH MONROE STERN
Flushing, New York

CONSTANCE HAMMOND SUTTON
Bon Air, Virginia

CHARLOTTE H. THOMAS
Culpeper, Virginia

MAREE LOUISE THOMAS
Gate City, Virginia

MARTHA TUCKER
Richmond, Virginia

MARY ELLEN TUCKER
Richmond, Virginia

ANNE ELOISE TWOMBLY
Lexington, Virginia

MARIANNE WARING WADDILL
Richmond, Virginia

WANDA RUSSELL WALTON
Purcellville, Virginia

ELIZABETH MALEK YONAN
Richmond, Virginia

JANE WOODWARD
White Plains, New York

ANN LEE WOODWARD
Richmond, Virginia

FLORA ELIZABETH WILKINSON
Hillsville, Virginia

ELIZABETH WEAVER
Victoria, Virginia

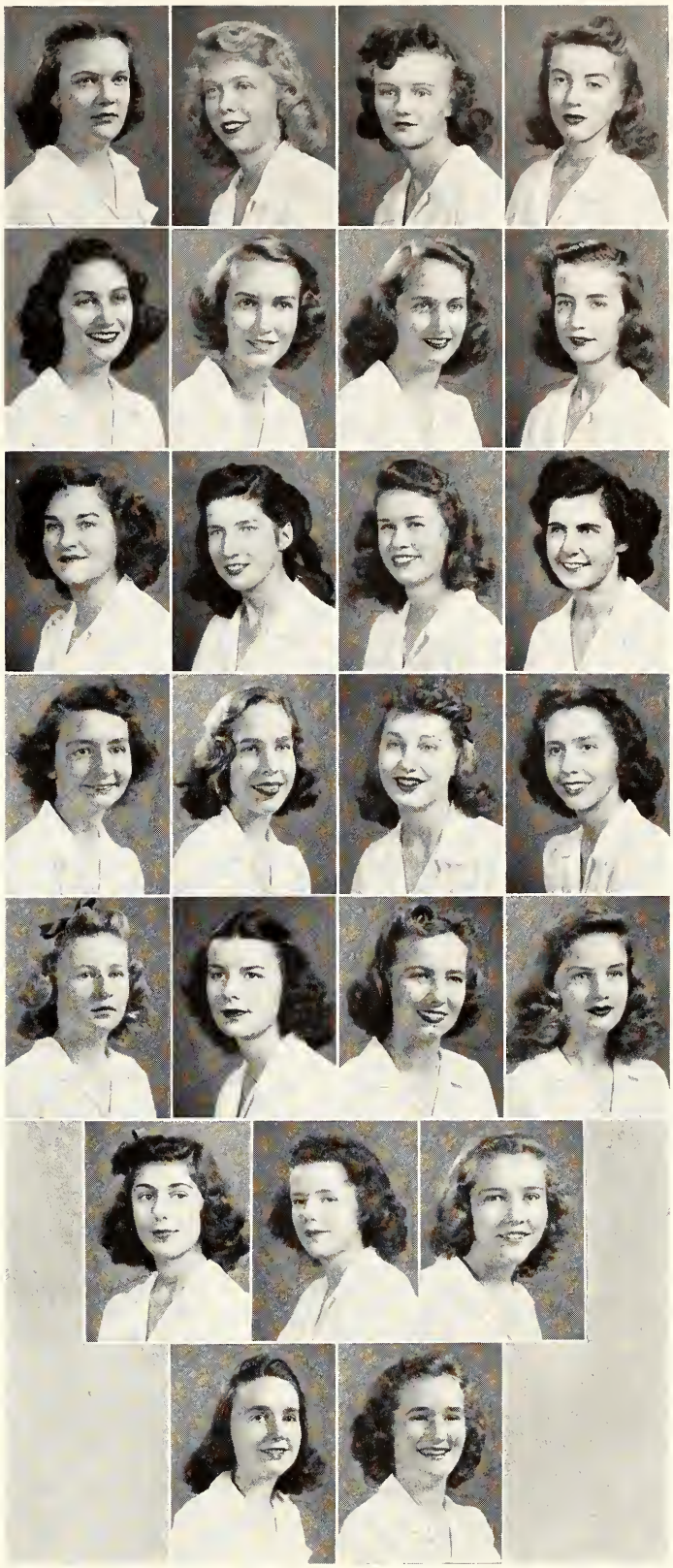

MALCOLM RAY DOUBLES, DEAN

SCHOOL OF LAW

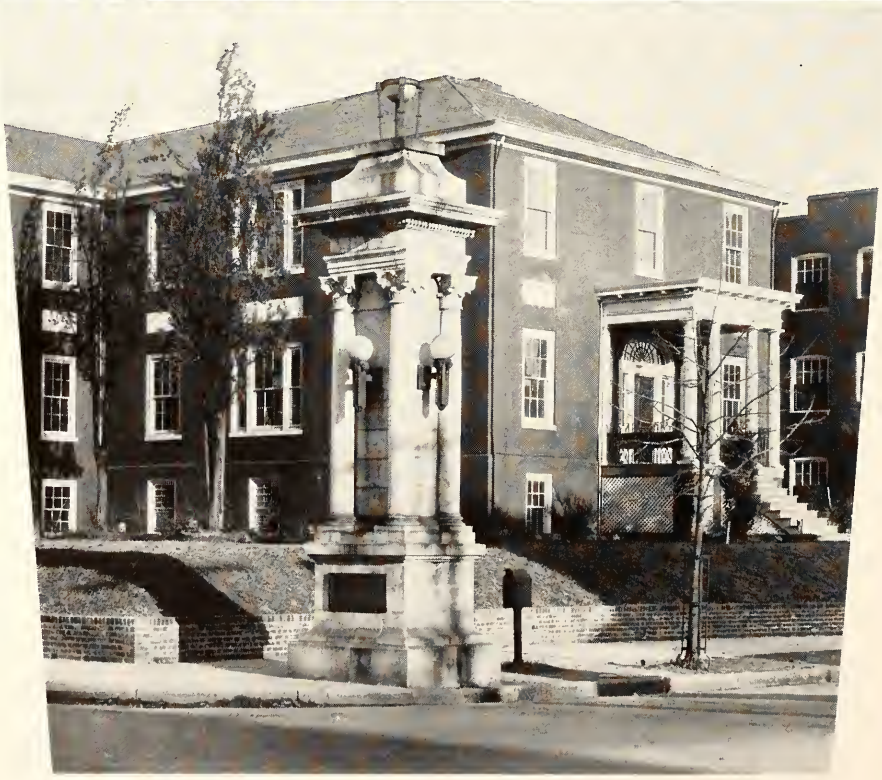

COLUMBIA BUILDING, GRACE STREET ENTRANCE

THE STUDENT BAR had its inception in the T. C. Williams School of Law in 1939. Our Constitution was patterned after that of the Virginia Integrated Bar, an organization into which most of us will soon enter. It has proved itself to be a long stride ahead of the old "class officer" form of government, being professional in scope and efficient in operation.

Your retiring officers realize that, because of the war, the road may be rough during the coming year . . . so we leave you with these words: Have faith and carry on!

STUDENT BAR COURT. LEFT TO RIGHT: James Henry Montgomery, Jr.; George Muse Shields; Ligon Lee Jones, Chief Justice; DuVal Quinn Hicks; George William Draper.

STUDENT BAR COUNCIL. STANDING, LEFT TO RIGHT: Edward Lewis Field, Jr.; Lester Shields Parsons, Jr.; Dominick Joseph Romino. SEATED: Hugh Parker Young; Morton Honeyman; Henry Duncan Garnett; Wade St. Clair Coates.

STUDENT BAR OFFICERS. LEFT TO RIGHT: Thomas Winn Isbell, Jr., President; Lester Shields Parsons, Jr., Vice-President; Robert Reynold Merhige, Jr., Secretary; John Joseph Noonan, Jr., Treasurer.

LAW REVIEW . . . WAR REVIEW

(CLASS OF '42)

We entered here in September
  Of historic thirty-nine.
A month that we will all remember,
  We then began to toe the line.

The echo of the starter's whistle
  Was drowned out by the guns of war;
Which in our pants was like a thistle,
  As we wrestled with the books of law.

The headlines screamed out in the night,
  And Kaltenborn would yell and shout;
While Adolph growled that he would fight,
  But Neville's foot was sick with gout.

Austria was caught just like a mouse,
  Without a nibble of German cheese.
She believed her own refluent louse . . .
  Pardon me . . . I have to sneeze!

Then said Sir Neville with much glee,
  At last Der Führer is satisfied;
So have a crumpet and some tea,
  I feel content he has not lied.

And here a court in New York City
  To Sing Sing's cell sent frisky Kuhn.
His Nazis falsely moaned in pity . . .
  The larceny was grand, but from his own Bund!

Then the highest court in this fair land
  With reasons which to some make sense,
Said to cops: You can't catch a band
  Of crooks with wire-tapped evidence!

And we won't forget the waist-deep snow
  Which came with exams of first impression.
First cold we blew, then hot we would blow
  On Contracts, Property, Crimes . . . what a session!

Then with hopes as dark as a Stygian pit,
  Which made souls tender, (gave some religion);
We awaited the epistle, telling us to quit
  And containing a passport to the Foreign Legion.

But for most of us, the wait was in vain,
  For the billet doux just failed to arrive.
Non-feasance was the dope to ease our pain,
  So we then broke loose with some jumpin' jive!

Murphy's had opened on Harrison Street,
  To the balcony we flew like crows to a nest.
Then next morning's 8:30 was cut for some sleep,
  For homeward we trod . . . beer under the vest!

In Spring of '40, Prexy Roosevelt appeared
  Before Congress, for money for defenses.
"Indeed, for defenses!" some Congressmen sneered,
  "Why don't you come to your senses?"

But fortunately for us the realists prevailed,
  Saying the money would be forthcoming.
We had just realized we might be nailed
  When the Huns of the Reich came gunning!

Nor shall we forget, we'll e'er rue the day,
  When in Contracts there were eight "unprepared."
The Dean slammed his book, no word did he say,
  But when he stalked out the room, how he glared!

Our fear made us read many cases far over,
  Prepared for some dire consequence;
But animus blew over like planes above Dover
  With their mission . . . only reconnaissance.

And one can't remain in despair very long
  When enfeoffed with glee by Lord Herrink.
His wit makes us feel like singing a song
  With a tone that would shame a bobolink.

When his Percival Fortescue on steed of white
  Rides out to meet Jean le Boeuf;
Percy's knees are atremble when he sees Jean's might,
  As he stands there stomping the turf.

Between his thumb and forefinger Jean plucked a twig,
  Which was the size of his great forearm.
To Percy and his heirs seisin jumped like a grig,
  While a legal eye twinkled o'er the farm.

Tales such as that were balm for nerves
  Which were torn by news from the front;
By exam time in '40, panzers moving in curves,
  Had cut Maginot down to a runt!

The Czechs and the Poles, Norwegians and Danes
  Felt the crush of the tyrant's heel.
The French were victims of political frames,
  But the Dutch can still make 'em squeel!

The tragic but glorious days at Dunkerque,
  Made our thoughts far from tort actions roam;
Those boys weren't thinkin' of harems in Turkey,
  But of using round-trip tickets . . . home!

Then our U. S. Supreme Court, by 8 to 1,
  Said a child must salute the flag.
Our wheels of patriotism were beginning to run
  'Round an Axis that'll burn like a fag!

There was nothing to do except dust off th' bowl,
  And fill it with capsules again.
Huddle 'round the radio to learn th' winning soul,
  Who'd prove if swords are mighty as the pen.

Congress passed a bill making aliens here
  Have their finger-tips printed and signed.
And from 'way 'cross the pond, Dr. Goebbels did jeer
  That Democracy was now in a bind!

And some over here, with the Dokktor agreed,
  When F. D. said he sought a third term.
They moaned loud and long: "It was sowing the seed,
  Which would yield a despotic pachyderm."

Even John L. Lewis, of the C.I.O.,
  Said he would quit if it gave support.
The poll light was Green, giving John the go,
  Without leaving him an action of tort!

The poolroom arguments preceding election,
  For the best guess the Dean gave a prize.
The words in the air flavored not of confection,
  Then the Donkey beat the Elephant in size!

We recall when the Court defined a "navigable stream,"
  We had asked Prof Catterall what to do:
If you can float a canoe, you're on th' beam,
  And you can even use dynamite, too!

The Logan-Walter bill, on administrative law,
  Of tribunal regulations, gave the Courts a review;
But the veto of the Prexy gave to it th' old haw-haw;
  The House couldn't override it, with the help of Doubles too!

The Slavs were overrun by the armies of the Reich,
  In preparation for another drive.
But some are in the hills still putting up a fight,
  Being not the kind who'd ever take a dive.

Benito took a lickin', down in Western Greece;
  So Adolph came to help his Axis pal.
Many Huns have tombstones, entitled R.I.P.,
  For man to man the Hun looked like a gal!

We'll not forget the night when Robert Jackson spoke,
  'Twas the highlight of a most eventful year.
The spirits were very ardent, we were feelin' okie doke;
  Many nights of such carousin' could jeopardize a career.

When the term was over, to Roanoke for the Bar.
  'Twas hot enough to use a bamboo fan.
The Inn was so attractive, no one strayed very far,
  And then and there the Baronet was a man!

The good results that were soon announced,
  Played havoc with our enrollment.
Many in our class, on jobs quickly pounced,
  To help wallets in need of employment.

The shortage wasn't cured by a Freshman surge;
  In September the number was three.
The Draft took its toll and with it the urge
  To be lawyers before going oversea.

Hitler's intuition which he said he must obey,
  Had told him to betray his old friend Joe.
Napoleon's route was followed (during his heyday),
  And Stalin's people took an awful blow.

Everyone (including Adolph) knows that Russia is big,
  And winter in that land is very cold.
But Der Führer, drunk with power, took another swig,
  Boasting Moscow would be his ere winter was old.

But when it comes to treachery, Kurusu of Nippon
  Did put the other vipers in the shade.
While talk to Hull was pro, his ships were racing con,
  Proving that the plans had all been made.

Then on Sunday morning, 'twas December seven,
  From distant sky a Sergeant heard a roar.
To him no one would listen (exceptin' God 'n Heaven),
  Tis possible there were worms around the corps.

BANG!! . . . Pearl Harbor!! Yes, we'll all remember . . .
  And strike back with a vengeance never seen!
Rising Sun reached its peak, th' morn of last December,
  Our boys will make of it . . . a jelly bean!!

Copyright 1942 Hugh Parker Young

Copyright 1942—Hugh Parker Young

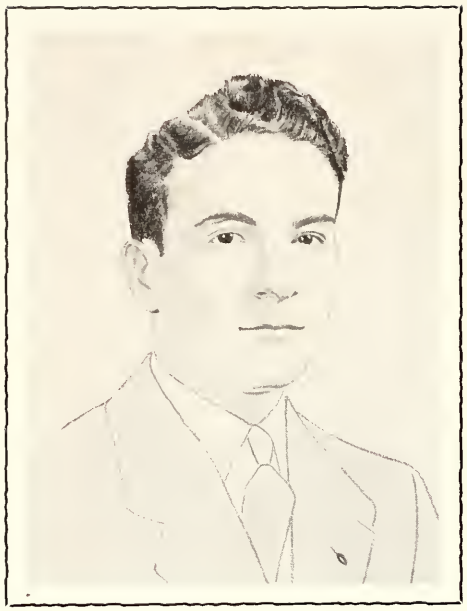

CHARLES FETTER
HUNTINGTON, WEST VIRGINIA
Applicant for LL.B. Degree

A.B., Marshall College; McNeill Law Society.

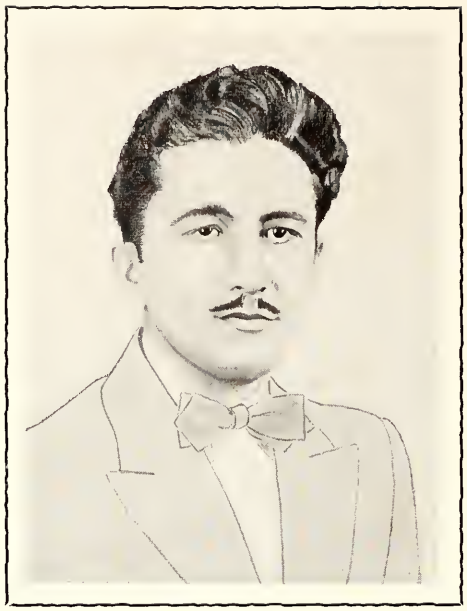

FRANCISCO ANDRES GIL
AIBONITO, PUERTO RICO

B.B.A., University of Puerto Rico.
LL.B., University of Richmond,
(Degree conferred September 6, 1941).

THOMAS WINN ISBELL, Jr.
RICHMOND, VIRGINIA
Applicant for LL.B. Degree

B.A., University of Richmond; Pi Kappa Alpha; Vice-President, First Year Class; Student Bar Council, '40-'41; Law School Business Manager, *Web*, '40-'41; President, Student Bar, '41-'42; Member, Board of Publications, '41-'42.

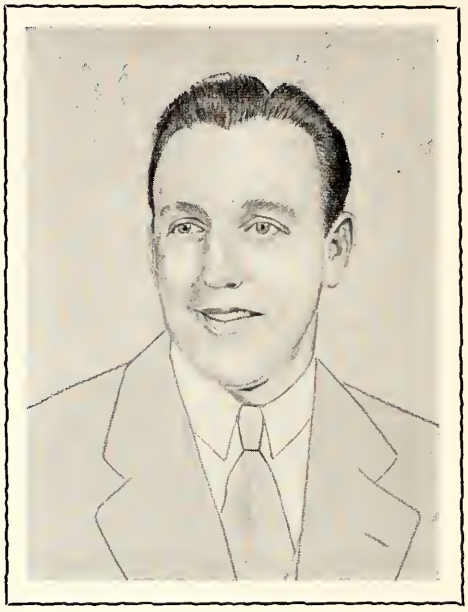

LIGON LEE JONES
HOPEWELL, VIRGINIA
Applicant for LL.B. Degree

B.S., Randolph-Macon College; Phi Kappa Sigma; Omicron Delta Kappa; Phi Beta Kappa; Chi Beta Kappa; McNeill Law Society; Chancellor, '41-'42; Honor Court, '40-'41, '41-'42; Chief Justice, '41-'42; Freshman Law Prize; McNeill Law Prize; Member, Virginia State Bar.

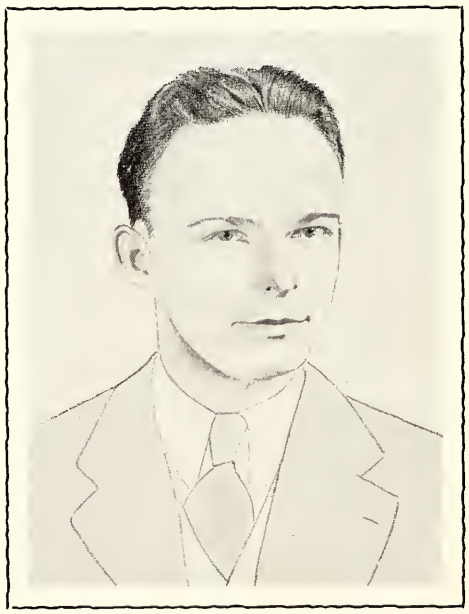

FRANCIS BYRON PARKER
RICHMOND, VIRGINIA
Applicant for LL.B. Degree

B.A., University of Richmond; McNeill Law Society; Member, Virginia State Bar; Virginia State Bar Association.

LESTER SHIELDS PARSONS, Jr.
NORFOLK, VIRGINIA
Applicant for LL.B. Degree

William and Mary College, Virginia Polytechnic Institute, Norfolk Divisions; Omicron Delta Kappa; Secretary, First Year Class; Vice-President, Student Bar, '41-'42; McNeill Law Society; Chancellor of the Exchequer, '41-'42; Member, Virginia State Bar; Virginia State Bar Association; American Bar Association.

JOSEPH DEL SARDO POLINO
ELKINS, WEST VIRGINIA
Applicant for LL.B. Degree

West Virginia University; Treasurer, Student Bar, '40-'41.

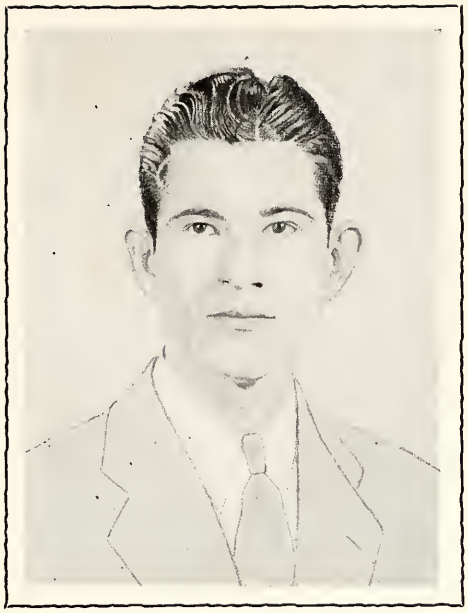

GEORGE MUSE SHIELDS
CHARLOTTESVILLE, VIRGINIA
Applicant for LL.B. Degree

University of Virginia; Honor Court, '41-'42; McNeill Law Society; Vice Chancellor, '41-'42; Member, Virginia State Bar.

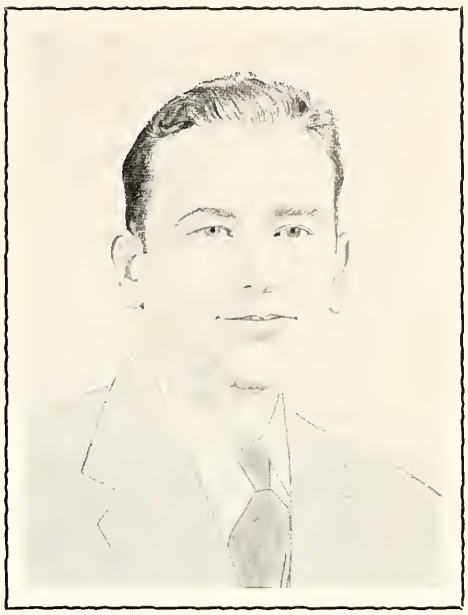

HUGH PARKER YOUNG
RICHMOND, VIRGINIA
Applicant for Law Certificate

University of Richmond; William and Mary College; National School of Fine and Applied Art; Student Bar Council, '41-'42; Law School Editor, Web, '41-'42; Member, Virginia State Bar; American Bar Association.

HONOR STUDENTS

The Charles T. Norman Prize is a gold medal given annually to the best all-around law graduate. The decision is based primarily on scholarship.

o o o

The Walter Scott McNeill Award is a prize consisting of $50.00 cash, and is presented to that member of the second-year class making the highest scholastic average.

EUGENE W. McCAUL
Winner of the
CHARLES T. NORMAN PRIZE

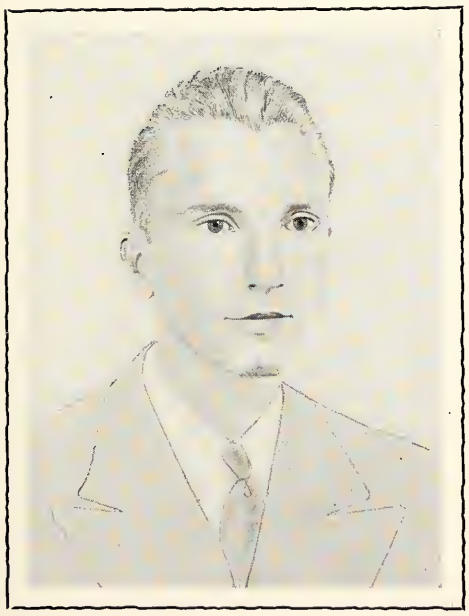

LIGON LEE JONES
Winner of the
WALTER SCOTT MCNEILL PRIZE

ANOTHER SHORTAGE

Those who can, must do.
But some who don't,
watch those who do,
And with a bellicose blurt,
say phew!
Created? . . . Critics . . .
nothing more. Nothing.
Doers move civi-
lization.
Critics, parasitic, ride
free.
There is a shortage of
doers . . . not critics!

JUNIOR

DAVID ARENSTEIN
RICHMOND, VIRGINIA
Virginia Polytechnic Institute; University of Virginia; Phi Alpha.

WADE ST. CLAIR COATES
TAZEWELL, VIRGINIA
Bluefield College; University of Richmond; Pi Kappa Alpha; Grievance Committee, '41-'42; Student Bar Council, '41-'42; McNeill Law Society.

GEORGE WILLIAM DRAPER
RICHLANDS, VIRGINIA
Emory and Henry College; Pi Gamma Mu; Honor Court, '41-'42.

RALPH ALEXANDER ELMORE
RICHMOND, VIRGINIA
B.A., William and Mary College; Sigma Phi Epsilon.

EDWARD LEWIS FIELD, Jr.
RICHMOND, VIRGINIA
B.A., University of Richmond; Sigma Phi Epsilon; Student Bar Council, '41-'42; McNeill Law Society.

HENRY DUNCAN GARNETT
FREDERICKSBURG, VIRGINIA
University of Richmond; McNeill Law Society; Student Bar Council, '41-'42.

DUVAL QUINN HICKS, Jr.
FREDERICKSBURG, VIRGINIA
Randolph-Macon College; Honor Court, '41-'42; McNeill Law Society.

MORTON HONEYMAN
ROANOKE, VIRGINIA
Wake Forest College; B.S., Roanoke College; Student Bar Council, '41-'42.

ANGEL RAFAEL DE JESUS, Jr.
SAN JUAN, PUERTO RICO
B.A., University of Puerto Rico.

HARRY LEE LANTZ
JACKSONBURG, WEST VIRGINIA
A.B. West Virginia University; Phi Delta Theta.

Stop, look and listen, world, we are the late
Freshmen, who've now achieved Juniors' Estate.
By a Writ of possession (see Remedies' notes)
Such young legal lights as Bob, J.J. and Coates,

Jack, Honey, and Harry, two Ralphs, George and Ed,
Dave, two Charlies, Luina, and Dom (who's just wed),
Garnett, Palmore and Pribble, Monty, Hunter and Hicks
Are taking the place now. Here's hoping it sticks.

Though a few re-exams still stand in our way,
We're hoping estoppel will carry the day.
We can freely distinguish a contract from tort
And are groping our way toward Practice Court.

We spout rules of Evidence, Practice, and Sales
And never more ponder o'er breaking the bales.
We're acquainted with Peters and Adams and Tid,
But of statutes on Wills we are happily rid.

JURISPRUDENCE

We go in for pool games and ping-pong as well,
And sometimes we study. You never can tell
What twenty terrific and terrible males
Will do in Domestic Relations and Sales.

Now Garian's left us to see Uncle Sam,
And Garnett pulled out, taking not one exam,
And Dave has decided that war couldn't be
Any worse than the final in Dean's Equity,

So he's given up study for ping-pong and pool
And a shot at an officer's training school.
For the rest, we're reciting a half-hopeful prayer
In re fighting on land, in the sea, and the air.

Dear Draft Board, it ain't that we don't want to go,
But consider, relax, take it easy and slow,
Till July, and we'll gladly go forth to the war,
But, oh please don't take us, till we've taken the bar.

JOSE ANTONIO LUINA
FAJARDO, PUERTO RICO
B.A., University of Madrid, Spain; University of Puerto Rico; Washington and Lee University; Mu Sigma Beta; Phi Alpha Delta.

CHARLES PEYTON McCABE
CHARLESTON, WEST VIRGINIA
A.B., West Virginia University; Sigma Chi.

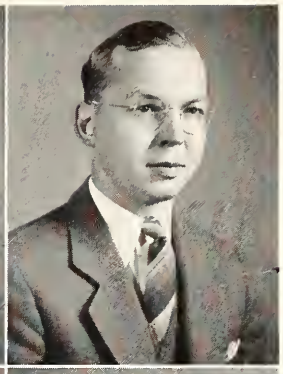

HUNTER WATKINS MARTIN
RICHMOND, VIRGINIA
B.A., University of Richmond; Phi Gamma Delta; *Web* Staff, '40-'41; Law School Business Manager, *Web*, '41-'42.

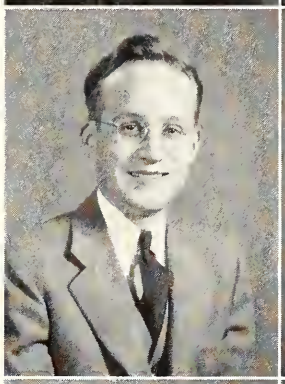

ROBERT R. MERHIGE, Jr.
FREEPORT, NEW YORK
High Point College; Iota Tau Kappa; Secretary, Student Bar, '41-'42; McNeill Law Society.

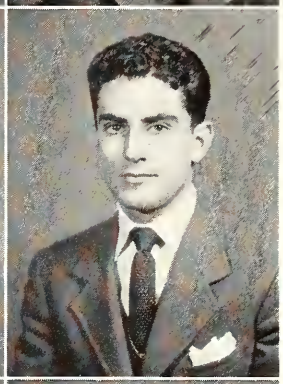

JAMES H. MONTGOMERY, Jr.
RICHMOND, VIRGINIA
A.B., Randolph-Macon College; Kappa Alpha; Omicron Delta Kappa; Tau Kappa Alpha; McNeill Law Society; Honor Court, '41-'42; Freshman Law Prize; Member, Virginia State Bar.

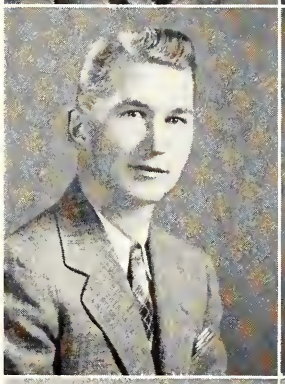

JOHN JOSEPH NOONAN, Jr.
RICHMOND, VIRGINIA
B.A., University of Richmond; Kappa Alpha; Treasurer, Student Bar, '41-'42; McNeill Law Society.

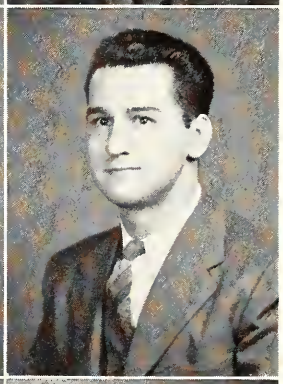

CARLYLE HARRIS PALMORE
RICHMOND, VIRGINIA
B.S., University of Richmond; Grievance Committee, '41-'42.

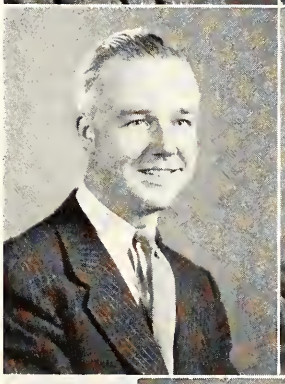

BASCOM SALE PRIBBLE, Jr.
RICHMOND, VIRGINIA
Virginia Polytechnic Institute; University of Virginia; Grievance Committee, '41-'42; Sigma Phi Epsilon.

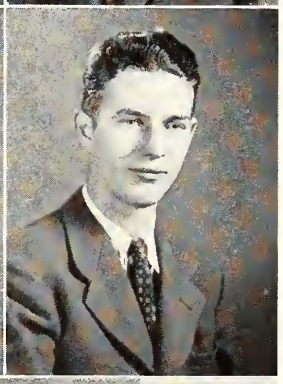

DOMINICK JOSEPH ROMINO
FAIRMONT, WEST VIRGINIA
A.B., West Virginia University; Alpha Phi Delta; Student Bar Council, '41-'42; McNeill Law Society.

JACKSON M. ANDREWS, III
DANVILLE, VIRGINIA
Virginia Polytechnic Institute; University of Alabama; Washington and Lee University; University of Virginia.
(PICTURE UNAVAILABLE.)

IN RE THE FRESHMEN
1 Unholy 3, (1942)

A Plea for Recognition.

Forget Corporations, Evidence, Trusts!
We three new arrivals are definitely musts.
Though there's no case in point, you will readily see
There were never, oh never, such freshmen as we!

On Trespass and Trover we know all the laws.
We thrive on conditions and proximate cause.
We're clever in Contracts, terrific in Torts,
Wise in Crimes and the ways of the Chancery Courts.

We'll gladly enfeoff you in fee or in tail,
And use habeas corpus to free you from jail.
We'll draw you a will at a reasonable rate
And know the result if you die intestate.

We've not been here long, but we're well on our way
And by adverse possession we'll manage to stay.
Two good men and true, and a coed, at last,
Oh, caveat emptor, for title has passed!

NAN ROSS McCONNELL
RICHMOND, VIRGINIA
B.A., Wellesley College; Law School Editor, *Collegian*, '41-'42; *Web* Staff, '41-'42.

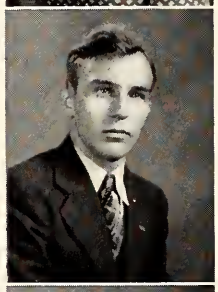

JOSEPH MICHAEL KUCZKO
NEWARK, NEW JERSEY
Bluefield College.

CHAUNCEY GOODE WELTON
RICHMOND, VIRGINIA
University of Richmond; Sigma Alpha Epsilon.

McNEILL LAW SOCIETY

Dedicated to the memory of Walter Scott McNeill, this society has as its twofold purpose the recognition of diligence and distinction in the study of law, and the offering to those who have demonstrated such interest, an opportunity for further work by participation in trials, research, and the discussion of legal questions.

FRATRES IN FACULTATE: M. Ray Doubles, Ralph Catterall, William T. Muse, J. Westwood Smithers.

FRATRES IN COLLEGIO. standing, left to right: Francis Byron Parker; Robert Reynold Merhige, Jr.; Henry Duncan Garnett; Dominick Joseph Romino; DuVal Quinn Hicks, Jr., seated: James Henry Montgomery, Jr.; George Muse Shields, Vice-Chancellor; Ligon Lee Jones, Chancellor; Lester Shields Parsons, Jr., Chancellor of the Exchequer; Wade St. Clair Coates. (not in picture): Charles Fetter; Edward Lewis Field, Jr.; John Joseph Noonan, Jr.

Our Dilemma: To go stir crazy or make the mistress jealous?

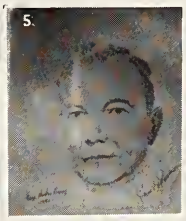

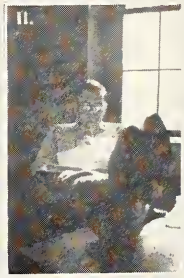

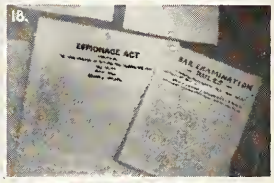

1—Parsons in inner sanctum. 2—Too much competition for the Dean's Equity, last summer. 3—Grievance Committee grieving for a grievance. 4—Poolroom maneuver. 5—Mr. Justice Robert H. Jackson, speaker at Alumni Banquet. 6—Surely, you've seen this before. 7—Sheriff Montgomery seeks a writ . . . O'yez, O'yez, O'yez! 8—"But, Miss Farmer, the treasury can't afford a corsage!" 9—Leaving for Easter Holidays. 10—Score, 20-20, with two side bets. 11—Honeyman in stir. 12—"They didn't do it like that at V.P.I." 13—Coates billing . . . Farmer cooing. 14—Pretlow v. Pretlow (it is in the RECORD, Martin). 15—Spurning the mistress (but there'll come a day). 16—Noonan boning. 17—Lombardy scenery (slack season). 18—Such companions! 19—Sidewalk fire chiefs. 20—"Say Mis' Caplan . . . Who is dis Pearl Harbor ever'body am attackin'?" 21—Honeyman, et al v. Merhige, et al . . . verdict $10,000 . . . fi fa returned, "no effects." 22—Army pool tables will make Garian a "soldier of fortune." 23—"I've been to some big towns, and heard me some big talk . . ." 24—Forcing business on Wright's, as usual. 25—Garnett . . . telling off John Marshall. 26—Practicing Rule 6Q of the New Order. 27—Garnett . . . after getting it off his chest. 28—Rudy Baroody's . . . M. Honeyman, Assistant Bartender.

Developing Physical Fitness

"In the compulsory education program there has been wholehearted coöperation on the part of the large majority and remarkable improvement in physical efficiency has been shown by those who have not engaged in intercollegiate athletics. We have tried to carry our sports program in a normal way, feeling that the intercollegiate program should continue to contribute not only to the Physical Fitness of those who engage but to the general campus morale."

—Coach Thistlethwaite.

Fitzgerald and Nichols get last minute instructions from Coach Thistlethwaite and Coach Fenlon.

Football

Without the talented services of the big three of last year's squad, Arthur Jones, Dick Humbert and Andy Fronczek, and playing most of the season minus their only good kicker, the Spiders defensive web was weak and their offensive sting was blunt.

Richmond was only able to defeat two of their smaller opponents, Randolph-Macon and Hampden-Sydney, while they lost to their other seven opponents by a margin of at least seven points.

Playing under the lights for the second time in two starts at the City Stadium, the University of Richmond passed its way to 26-0 victory over the Randolph-Macon Yellow Jackets early in the season.

The Spider-Hampden-Sydney clash in late October revealed two midget backs, Lem Fitzgerald of Richmond, and Billy Hay of Hampden-Sydney as the best performers of the day. Richmond won by a 26-6 margin over the Tigers.

The wearers of the Red and Blue lacked much in Football ability, but they were never accused of lacking the fighting spirit that has become characteristic of the Universities elevens. They played just as well according to their statistics as many of their foes, who triumphed by large margins, but they lacked the scoring punch that counted.

Before the beginning of the season, Coach Glenn Thistlethwaite and his assistants forecast a disastrous year, but the sports writers and fans were accustomed to Coach Thistlethwaite's dark prophecies and they waited for the opening game with North Carolina State before they expressed their views.

Although they lost, the Spiders played well against the favored N. C. State team and held the Wolf Pack to a 14-7 win. Lemuel Fitzgerald, 155 pound tailback and his equally diminutive alternate Sonny Wholey caught the fancy of the fans, and the Red and Blue forward wall also gave a creditable performance. Fitzgerald tossed a touchdown pass to end Mac Pitt, Jr., for the Red and Blue's only talley.

The next week the Richmonders easily downed Randolph-Macon 26-0. Running and passing from the fast double wing-back formation Richmond's backs, headed by Fitzgerald, chalked up eleven first downs while the sturdy Line held their opponents to two.

Fitzgerald is downed by V.M.I.

Bill Dudley and his T-minded teammates from the University of Virginia had a field day at the expense of the Spiders as they rolled up 44 points and held their foes scoreless. All-American Dudley accounted for 32 points of his teammates total with fine passing, kicking and running. The Spiders had to play this and future games without

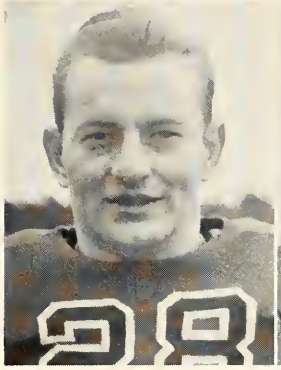

Amrhein

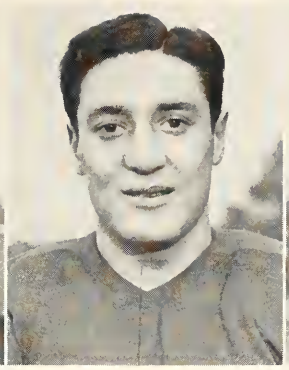

Fortunato

Lawler

ReMine

Baker

Wholey Runs Around the End.

the services of their only good kicker, Journey Edgerton, who left school.

Alumni of the University of Richmond returned for the Home-coming Celebrations with hopes that the team would save their face by defeating Washington and Lee's Generals. Their hopes were dashed when the General's displayed unexpected offensive power, and left the field on the big end of a 21-0 score. The Spiders held their opponents to one touchdown in the first half, but little Harry Baugh carried the second half kickoff for a touchdown, and set up more score in the third period by returning a short punt deep into Red and Blue territory.

Richmond was a rejuvenated eleven when they faced V.M.I. the folowing week and turned in a good performance against the Cadets despite a 25-7 loss. Using a bewildering combination of the

VARSITY FOOTBALL TEAM. LEFT TO RIGHT, FIRST ROW: Wholey, Griffin, ReMine, Bingham, Collins, Bowen, Milling, Amrhein, Mack, Robertson, Baker, Fitzgerald. SECOND ROW: Coach Fenlon, Fortunato, Erickson, Bob Fenlon, Pace, Katz, Gill, Jacobs, Watts, Clarkson, Walker, Vaughan, Bellis, Scheerer, Coach Thistlethwaite. THIRD ROW: Laurinaitis, Sizer, Nichols, Graham, Edgerton, Hall, Crawford, Savage, Lubman, Slate, Flowers, Madigan, Feeley. FOURTH ROW: W. F. Caylor, Treasurer; Doug Laird, Manager; Dr. Pitt, Coach Merrick.

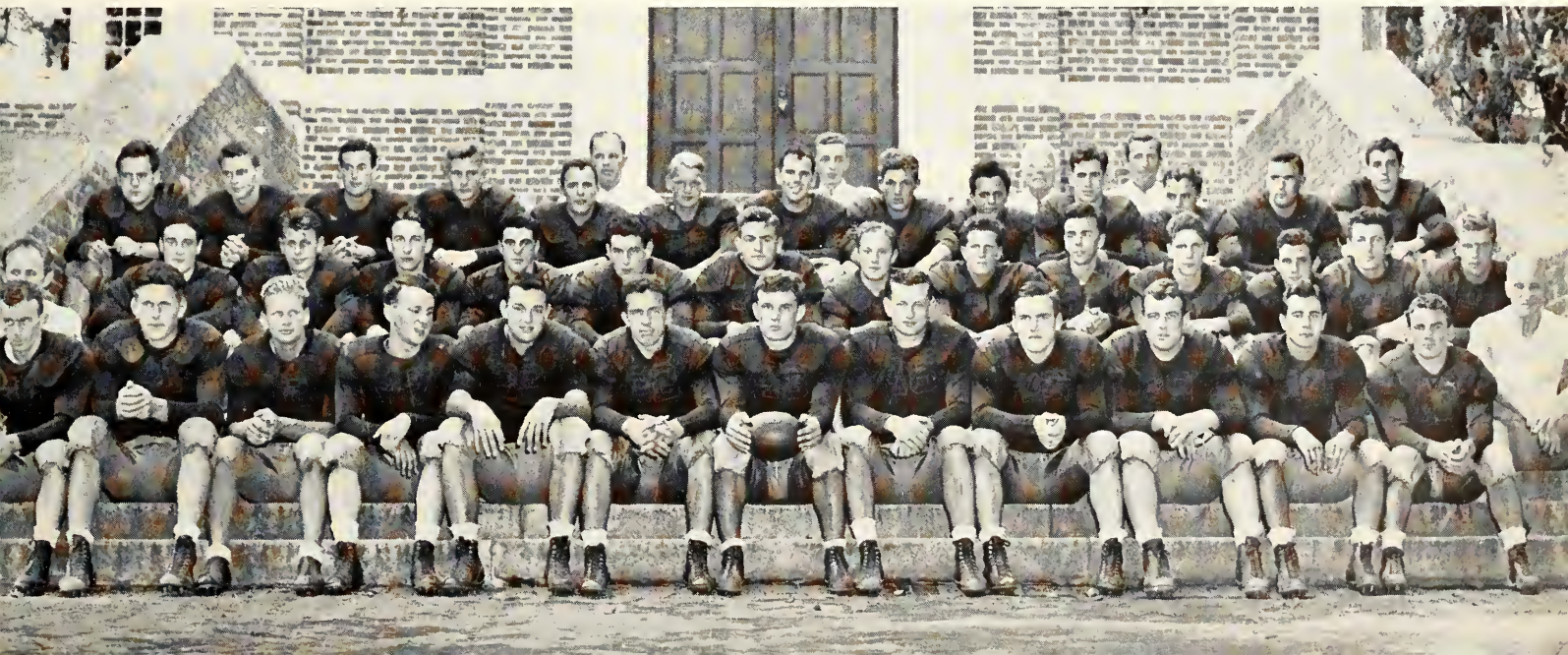

Bellis

Collins

Erickson

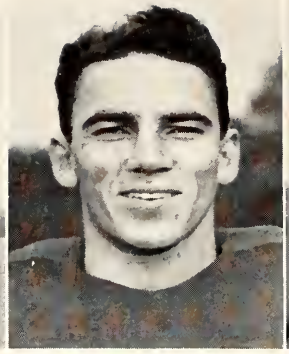
Fitzgerald

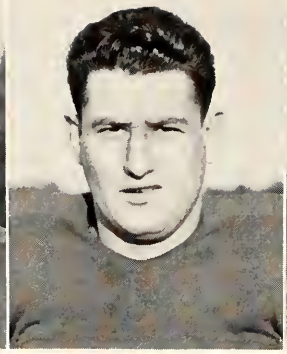
Katz

Laurinaitis

TOP: Rushing the kicker. CENTER: Wholey punts. BOTTOM: Anxious watchers.

double wingback and the flanker play the Spiders continually penetrated their opponent's territory with Fitzgerald, Wholey, and Sophomore Tommy Nichols throwing 53 passes, 20 of which were completed for some 261 yards.

The Red and Blue had trouble in topping Hampden-Sydney 14-7 in their second and last victory. Joe Fortunato playing one of his best games of the season, plunged over for the first score, and "Ripper" Collins snagged a pass inside pay dirt for the winning talley.

North Carolina avenged their defeat of last year at the hands of the Spiders when they routed the Red and Blue 27-0. The Chapel Hill eleven scored 20 points in the first seven minutes of play, but Richmond rallied to outplay their opponents in the second half.

A powerful, star studded William and Mary tribe defeated the Spiders 33-3 in the two team's annual Turkeyday classic. Lineman Max Katz booted a field goal in the opening minutes for the first score of the game, but Harvey Johnson, W. and M's star fullback ripped the gallant Spider line to shreds and the Tribe pushed over five touchdowns. Tackle Joe Mack and Captain Bert Milling won praise for their line play against the hard running Indians.

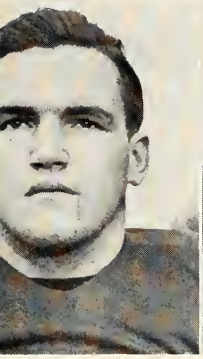

Mack

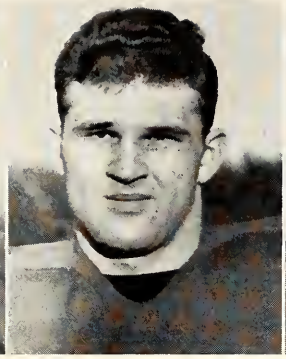

Milling

Pace

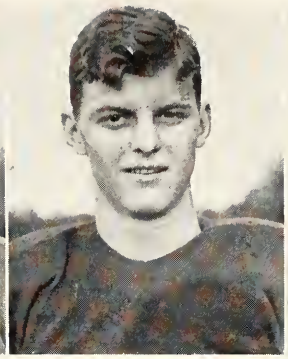

Pitt

Sizer

Wholey

The squad closed the season against Virginia Tech. V.P.I's gobblers won 13-0 in a surprisingly close game which was featured by some fine running on the part of V.P.I's Bobby Smith who scored 12 points.

FOOTBALL, 1941

Richmond	7	North Carolina State	14
Richmond	26	Randolph-Macon	0
Richmond	0	University of Virginia	44
Richmond	0	Washington and Lee	21
Richmond	7	V. M. I.	25
Richmond	14	Hampden-Sydney	7
Richmond	0	University of North Carolina	27
Richmond	3	William and Mary	33
Richmond	0	V. P. I.	13

CHEER LEADERS. Mark Willing, Head cheer leader; Dick Williams, Warren Stansbury, Frank Mann, Pat Velenovsky, Walter Eanes.

Lawler goes down in our Homecoming Game.

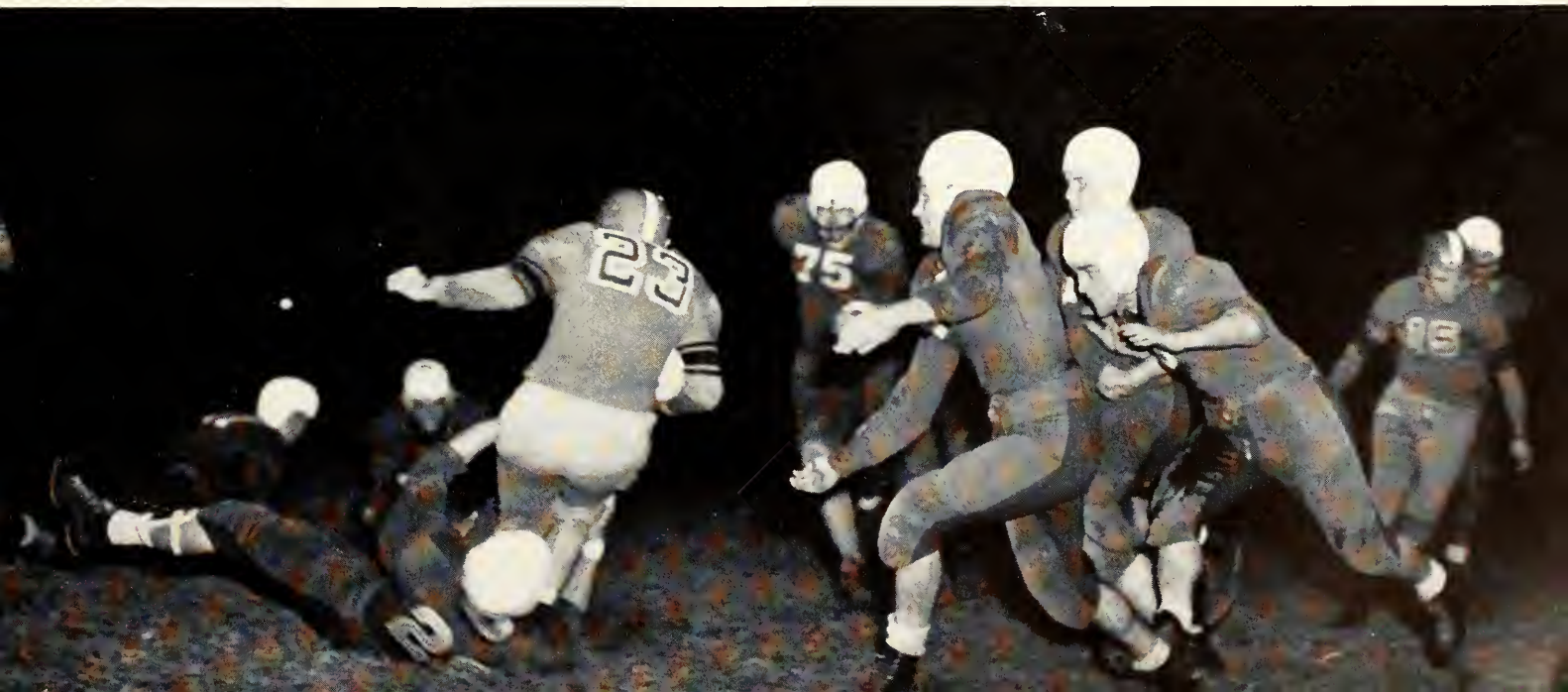

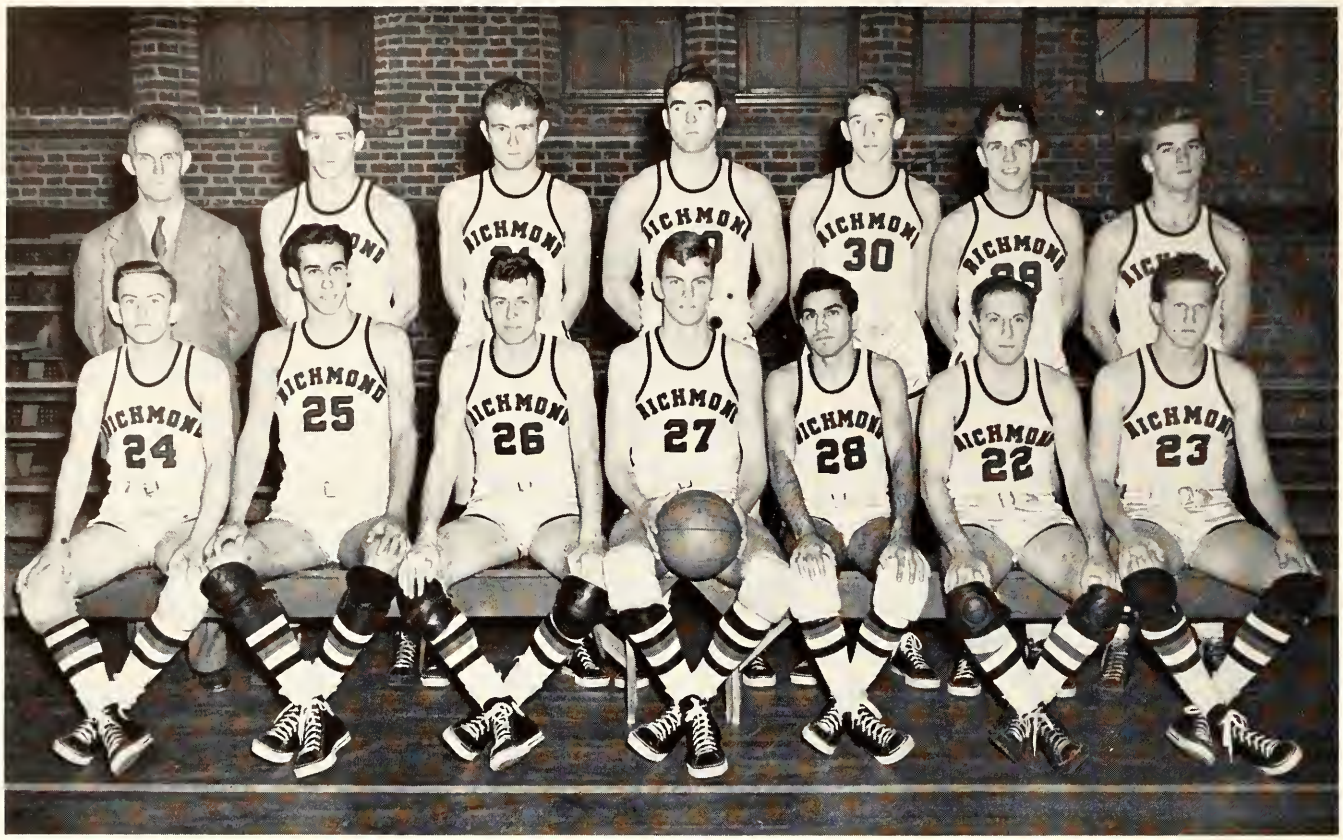

VARSITY BASKETBALL. SEATED, LEFT TO RIGHT: Louis Miller, Thistlethwaite, Erickson, Captain Pitt, Giragosian, Jacobs, Watts. STANDING: Coach Pitt, Savage, Bourne, Madigan, Bill Miller, Gasser, Scheerer.

Basketball

Richmond's "on the off" 1941-42 basketball quintet clicked in fifty per cent of their games to chalk up a record of nine wins and nine defeats in an eighteen game schedule.

The squad, lead by Captain Mac Pitt, who won an All State guard berth, was the first not to qualify for the Southern Conference Tournament since the school has been in the conference. The Spiders only won four out of eleven conference games.

In pre-Christmas holiday contests, the U. of R. quintet first fell victims to Maryland's Terripans 41-43, but came back to crush Randolph-Macon 51-25.

Hampden-Sydney was caught in a Spider whirlwind in the first game after the holidays, 60-32. In a close guarding contest at Charlottesville, the Pittmen edged Virginia 25-17, but had their winning stretch checked by William and Mary by a 47-33 defeat.

On their first overnight trip, the Spiders were downed two consecutive nights by V.M.I. and Washington and Lee. After exams, the losing streak was snapped by victories over Randolph-Macon and V.P.I. In the Tech contest "Swede" Erickson got hot to score 23 points.

Virginia's fast break caught the Red and Blue courtmen off guard, and the Cavaliers chalked up a 36-24 win. Richmond took over Hampden-Sydney and V.P.I., but then were downed by Furman in an over-time, and by George Washington. The G. W. aggregation was the "hottest" team the Spiders faced.

William and Mary downed Richmond again, but the slump was broken when the Spiders came back to take over V.M.I. and W.&L.

In the final contest of the season North Carolina put in a last minute drive to down the Pittmen 47-30.

Mac Pitt lead the sharpshooters with 192 points, followed by Erickson's 181, Miller's 137, Thistlethwaite's 109. Pitt, Erickson, Miller, Thistlethwaite, and Savage shared the burden of play, but Giragosian, Gasser, and Bill Miller saw lots of action.

Pitt's steady brand of play won him All-State

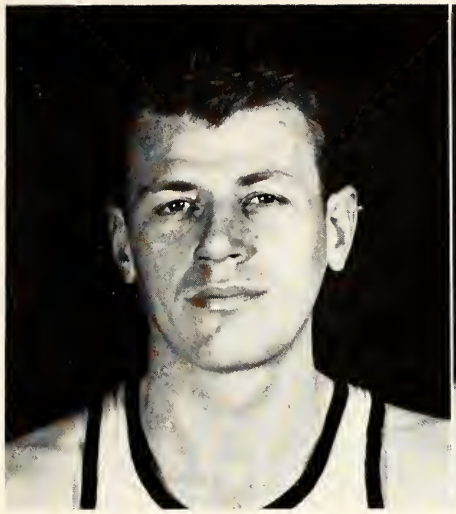

"Swede" Erickson

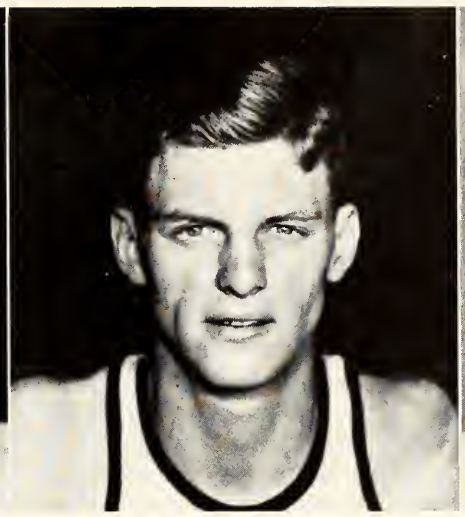

"Mac" Pitt

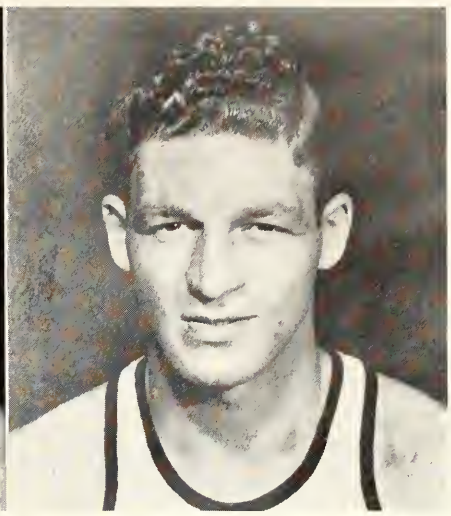

"Doc" Savage

honors, and Erickson's "hot" one-handed shot and fine play lead to his election as Captain of next year's Quintet. "Weenie" Miller proved himself an outstanding sophomore, and Thistlethwaite was rated by Coach Pitt as the most improved player in the Big Six.

☆ ☆ ☆

VARSITY BASKETBALL RECORD
1941-1942

Richmond	23	University of Maryland	41
Richmond	51	Randolph-Macon	25
Richmond	60	Hampden-Sydney	32
Richmond	25	Virginia	17
Richmond	33	William and Mary	47
Richmond	36	V. M. I.	57
Richmond	31	Washington and Lee	41
Richmond	36	Randolph-Macon	26
Richmond	44	V. P. I.	30
Richmond	24	Virginia	36
Richmond	39	Hampden-Sydney	37
Richmond	34	V. P. I.	33
Richmond	46	Furman	54
Richmond	38	George Washington	61
Richmond	29	William and Mary	42
Richmond	43	V. M. I.	29
Richmond	45	Washington and Lee	36
Richmond	30	North Carolina	47

Pitt and Wiltshire jump for the ball

Virginia scores

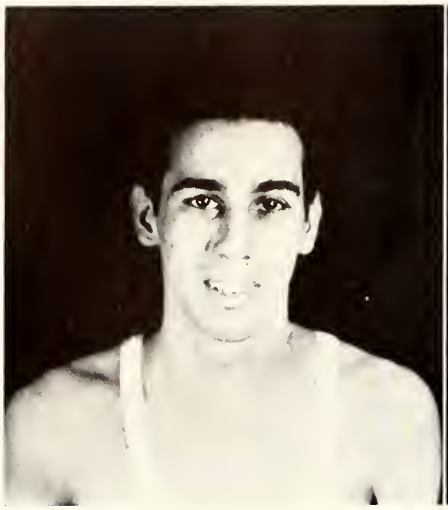

Dick Thistlethwaite

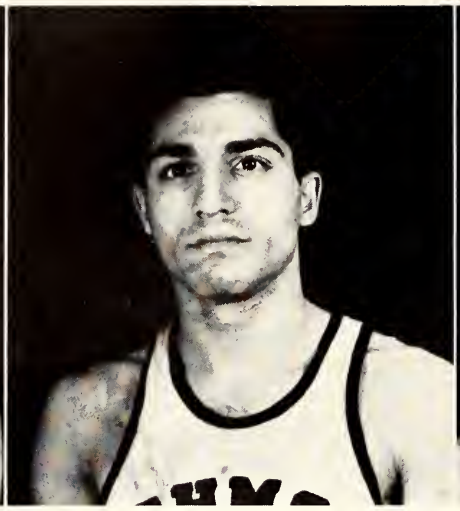

Archie Giragosian

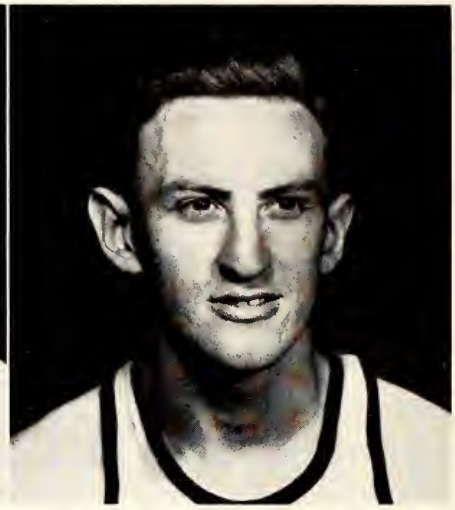

"Weenie" Miller

Erickson drops one in.

Bourne gets it.

Cut out the rough stuff!

VARSITY BASEBALL. SEATED: Fainter, Humbert, Butcher, Locke, Philpott, Miller. STANDING: Coach Pitt, Willard, Wheeler, Mack, Pitt, Fronczak, Giragosian, Dix, Leake, Grant, Wholey, Jones.

Baseball 1941

Led by Captain Ned Butcher on the mound and Walter "Sonny" Wholey at bat, the Richmond Spiders of 1941 surprised pre-season dopsters who picked the Spiders as a soft touch. When the dust of battle had cleared away, the score for the year was fourteen victories against eight defeats.

Opening the season against Ohio State the Spiders split a two game series, winning the first, 8 to 7, and dropping the second, 1 to 5. The baseballers then swamped Wesleyan, 17 to 2, but fell before Pittsburgh, 5 to 9, aided by ragged play in the field. The Pittmen then went on a winning spree, overpowering Maryland, Hampden-Sydney, Michigan, and V.M.I. before being stopped by Washington and Lee, 4 to 7. After losing to William and Mary and Hampden-Sydney by identical scores, 2 to 3, the Spiders again started a streak that almost carried them to the finish line ahead of W. & M. in the State Championship race. V.P.I., George Washington twice, Maryland, Randolph-Macon, and the William and Mary Indians lost to the Red and Blue.

But, Virginia and V.M.I. then knocked off the Spiders, 6 to 9 and 9 to 11 respectively, to put a bad ending to an otherwise successful season.

Al Wheeler, giant southpaw, led the hurlers with five wins against two losses. Charlie Miller, fastballer, was close behind with four victories and two defeats. Captain Butcher, who divided time in the outfield, was plagued by hard luck and ended the season with four wins against four losses. Dick Humbert gained credit for one win.

Conference Champ

FRESHMAN BASKETBALL TEAM. FIRST ROW, LEFT TO RIGHT: Manager Phil Mason, Bob Houghton, Charles Moses, Dick Malay, Coach Fenlon. SECOND ROW: Jack Mabry, Buddy Bricker, Tom Murphy.

FRESHMAN BASKETBALL SCORES—1941-42

Richmond 16	John Marshall	33
Richmond 27	Randolph Macon	14
Richmond 27	Hampden-Sydney	17
Richmond 18	John Marshall	43
Richmond 37	William and Mary	40
Richmond 26	Virginia	33
Richmond 26	Randolph Macon	16
Richmond 40	Benedictine	29
Richmond 36	Virginia	31
Richmond 31	Hampden-Sydney	21
Richmond 32	William and Mary	34
Richmond 29	Benedictine	26
Richmond	Staunton Military Academy	

FRESHMAN BASEBALL RECORD—1941

Richmond 13	Fork Union	3
Richmond 10	McGuires	6
Richmond 16	Benedictine	11
Richmond 6	William and Mary	3
Richmond 8	Washington and Lee	0
Richmond 18	Clifton Forge	0
Richmond 13	William and Mary	1
Richmond 9	Virginia	8
Richmond 10	Benedictine	3
Richmond 8	Thomas Jefferson	3
Richmond 12	Virginia	5
Richmond 14	Fork Union	10
Richmond 10	Thomas Jefferson	13
Richmond 9	McGuires	3

FRESHMAN BASEBALL TEAM: FIRST ROW, LEFT TO RIGHT: Leonard Kantor, Carlton Slate, Courtney Lawler, George Gasser, Weenie Miller, Pat Fenlon, Allen Flannagan. SECOND ROW: Bob Wiley, Hugh Feeley, Horace Deans, Tom Nichols, Chester Bourne, Bill Miller, Eddie Eppes, Ray Adams, Ed Reid, Coach Fenlon. (Absent from picture: Derek Hayley, Manager.)

FRESHMAN TRACK TEAM. SEATED, LEFT TO RIGHT: Clifton Booker, Henry Bloom, Tom Nichols, Ray Adams, Hughes Bourne, Paul Graham, Duval Shepherd. STANDING: Coach Thistlethwaite, Milton Bass, Ray Coulter, Dick Lowery, John Madigan, Houston Sizer, Doug Holt, Garland Clarke.

FRESHMAN FOOTBALL SCORES—1941

Richmond	0	Washington and Lee	10
Richmond	26	Hampden-Sydney	6
Richmond	7	Virginia Military Institute	14
Richmond	0	Fork Union	0
Richmond	0	William and Mary	23

Won 1 Lost 2 Tied 1

FRESHMAN TRACK—1941

Richmond	58⅓	St. Christophers	57⅔
Richmond	50	North Carolina State	67
Richmond	70	Staunton Military Academy	47
Richmond	52½	Washington and Lee	63½
Richmond	15⅓	Virginia Military Institute	101⅔
Richmond	55	William and Mary	61

FRESHMAN FOOTBALL TEAM. FIRST ROW, LEFT TO RIGHT: Bill Johnson, Dick Fisher, Bud Evans, Conrad Mattox, Bob Egan, Herb Reid, Joe LaLuna, Jim Hefferman, Jack Wilbourne. SECOND ROW: Marshall Brown, Bill Baker, Ed Johnson, Steve Silianoff, John Gleason, Carroll Richard, Bob Kent, Marvin Neidermayer, Dick Gorman. THIRD ROW: Coach Wilson Farris, Bill Decker, Bill Smith, Jack Mabry, Ted Heffner, Al Pyles, Coach Ed Merrick.

TRACK TEAM. LEFT TO RIGHT, SEATED: Ed Garber; Bob Keil; Harold McVay, Captain; Marshall Phillips; Arthur Wagner; Stan Kellam. SRANDING: Clarence Gladding, Manager; Ralph Pickels; Matthew Nathan; Gordon ReMine; John Griffin; Clinton Moore; Joe Fortunato, Owen Gwathmey; Coach Thistlethwaite.

Track Team

The Red and Blue trackmen raced down the cindered lanes to retain all the high honors previously gained by Richmond teams.

Captain Hal McVay and John Griffin carried the brunt of the burden in the weights; Bob Keil ran the hurdles; Afie Jones and Stan Kellam were the leading dashmen; Owen Gwathmey dominated the distances; and Clinton Moore and Dick Thistlethwaite were superior in the pole vault.

Starting the regular track season, Richmond overpowered North Carolina State 72.75 to 53.25 with Keil and Griffin leading the Red and Blue scorers. Wake Forest then fell before the Spiders by a 73 to 53 count. Owen Gwathmey proved his versatility by winning the mile and half mile events. Our ancient rivals from William and Mary were next in line for the trackmen and the Red and Blue took ten out of a possible fourteen first places and left the field with a 68 to 58 victory. Virginia Military Institute with Bosh Prichard leading the way defeated the Spiders 73.67 to 52.33. This was the first defeat suffered by a Richmond track team in dual competition in the last nine meets. But Washington and Lee found the going tougher than their Lexington rivals and dropped a 70.5 to 55.5 decision to the Spiders.

In the Southern Conference Meet Richmond took fourth place, and completed a successful season by being fourth in the State Big Six Meet. Fortunato heaved the javelin 189 feet 6.5 inches to cop this event. John Griffin won the discus with a throw of 134 feet 2.5 inches.

Esau Rubs "Champs" Leg.

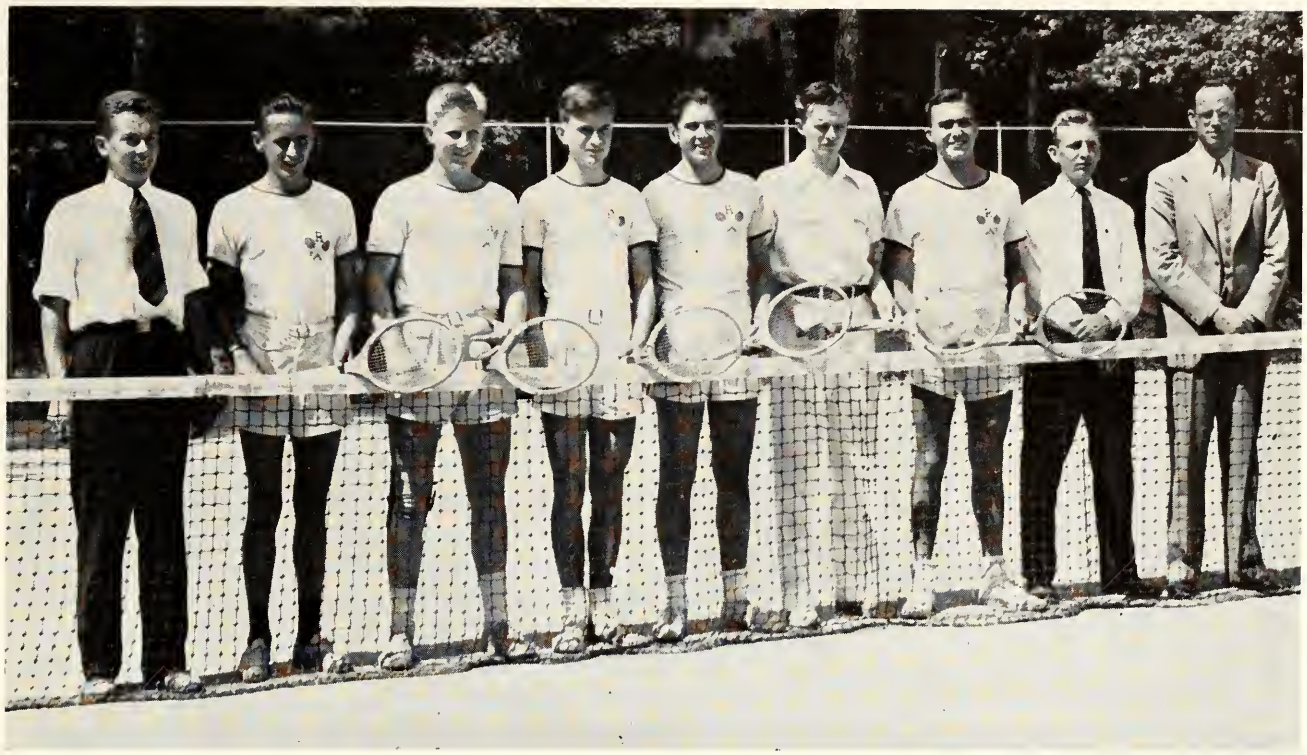

TENNIS. LEFT TO RIGHT: Manager Klaffky, Snyder, Shackelford, Jones, Donahue, Gordon, Phillips, Manager Goode, Coach Cale.

Tennis Team

With eleven wins out of fourteen, the Tennis team finished one of the most successful seasons they have ever enjoyed. Captain George Shackelford was largely responsible for the efficient working of the group from the first game with Drexel until the last match.

Bill Snyder held the first post on the team with Dudley and Shackelford taking the next berths. The other members of the team were Jimmy Donahue, Johnny Gordon, Leslie Phillips, Chastine Jones and Alton Howell. All of these men really put out their best and made the Tennis team deserve recognition among the minor sports on the campus.

Most of the games were played at home, but on the trip to Washington and Maryland the fellows enjoyed a change and came back with two victories and one defeat.

Richmond	4	Drexel	3
Richmond	5	American University	4
Richmond	4	Bowdoin	5
Richmond	7	Haverford	3
Richmond	7	George Washington	2
Richmond	2	Maryand	7
Richmond	6	American University	3
Richmond	9	Randolph-Macon	0
Richmond	5	Hampden-Sydney	3
Richmond	9	William and Mary	0
Richmond	6	William and Mary	3
Richmond	7	N. C. State	2
Richmond	4	V. M. I.	5
Richmond	5	Randolph-Macon	4

☆ ☆ ☆

ATHLETIC ASSOCIATION. LEFT TO RIGHT: Anne Shafer, Hockey Manager; Rita Muldowney, Tennis Manager; Mildred Cox, Treasurer; Frances Badenoch, President; Miss Fanny Crenshaw; Alice-Gray Simpson, Track Manager; Florine Nuckols, Secretary; Evermond Hardee, Basketball Manager; Mrs. Dallas Grubbs.

Westhampton Athletic Association

President Frances Badenoch presided over the Athletic Association Board consisting of Althea Johnston, vice-president; Florine Nuckols, secretary; Mildred Cox, treasurer; Evermond Hardee, manager of basketball; Mildred Gulick, assistant manager of basketball; Anne Shafer, manager of hockey; Alice-Gray Simpson, manager of track; Rita Muldowney, manager of tennis; Miss Fanny G. Crenshaw and Mrs. Dallas Grubs served as faculty advisors.

The A.A. did its share in making the freshmen feel at home with a picnic at the faculty kitchen during Orientation Week. Later the whole student body hiked to Bosher's Dam.

On November 7-8, The Virginia Field Hockey Association Tournament was held at Westhampton and was very successful. Then, in a holiday mood, the board prepared for its Christmas co-ed.

After examinations, the students set to work on the annual Song Contest in which the Class of '44 was named winner with the Seniors a close second. The judges were Miss Esther Sylvia, Mrs. Frank Wendt, and Miss Jacqueline Lowe.

The Association sponsored a spring co-ed for which decorations of hockey sticks, tennis racquets, and banners furnished the proper atmosphere.

The dominant theme stressed by the A.A. this year was contagious enthusiasm as well as health and physical factors. Weekly hikes and bicycle trips were organized, and to do its part in the defense program, also helping the College, the A.A. started a drive for organizations to buy defense bonds and leave them in a fund for a swimming pool.

With President Frances Badenoch presiding, the year's work was closed with the spring banquet in May. Blazer winners were announced and Seals were awarded. Varsity tennis and track winners also were awarded. Upon the close of the school term, the old and new board members went on a week-end cabin party.

Varsity Hockey

Westhampton Misses

With the return of only five lettermen from the previous year's squad, early in September the Spiderettes faced the task of building a team for 1941-42. For the first match of the season they encountered Thomas Jefferson, finishing in a 1-1 tie. Stick work and scoring ability improved rapidly, and the Westhampton team defeated John Marshall 3-0, Saint Catherine's 2-1, and Collegiate 4-0.

On Saturday, November 1, Madison travelled to Richmond to meet the Co-ords. This game ended in a tie, 0-0, neither team being able to score at the crucial moment.

The Virginia Field Hockey Association Tournament was held at Westhampton. On Friday afternoon, the Spiderettes bowed to Etcetera A, a team consisting of players from Randolph-Macon and Hollins Colleges. Saturday, the Red and Blue came back to defeat William and Mary 2-1. Westhamptonites elected to the Virginia teams were: Poteat, first team; S. Lawson, E. Lawson, Shafer, and Scherer, Frances Badenoch, second team; Woodfin, third. Poteat was chosen to the Southeast Reserve.

In the traditional Thanksgiving Day contest the alumnae defeated the varsity 3-1.

VARSITY HOCKEY TEAM. FIRST ROW, LEFT TO RIGHT: Helen MacDonald, Gene Woodfin, Anne Shafer, Mary Grace Scherer, Captain; Sally Lawson, Frances Badenoch, Alice-Gray Simpson. BACK ROW: Annie Loie Walker, Rita Muldowney, Priscilla Poteat, Ruth Maris, Evie Lawson, Reba Booker, Shirley Huxter, Mildred Cox, Mrs. Dallas Grubbs, Coach.

TOP: Long Corner—All out for defense!

CHEER LEADERS. LEFT TO RIGHT: Holly Garber, Louise Cardoza, Ruth Latimer, Gene Shepard, Marion Shlien, Ruth Van Ness, Pepper Gardner, Evermond Hardee, Florine Nuckols. (Anne Frank, Head Cheer Leader, not present.)
BOTTOM: Rushing the goal.

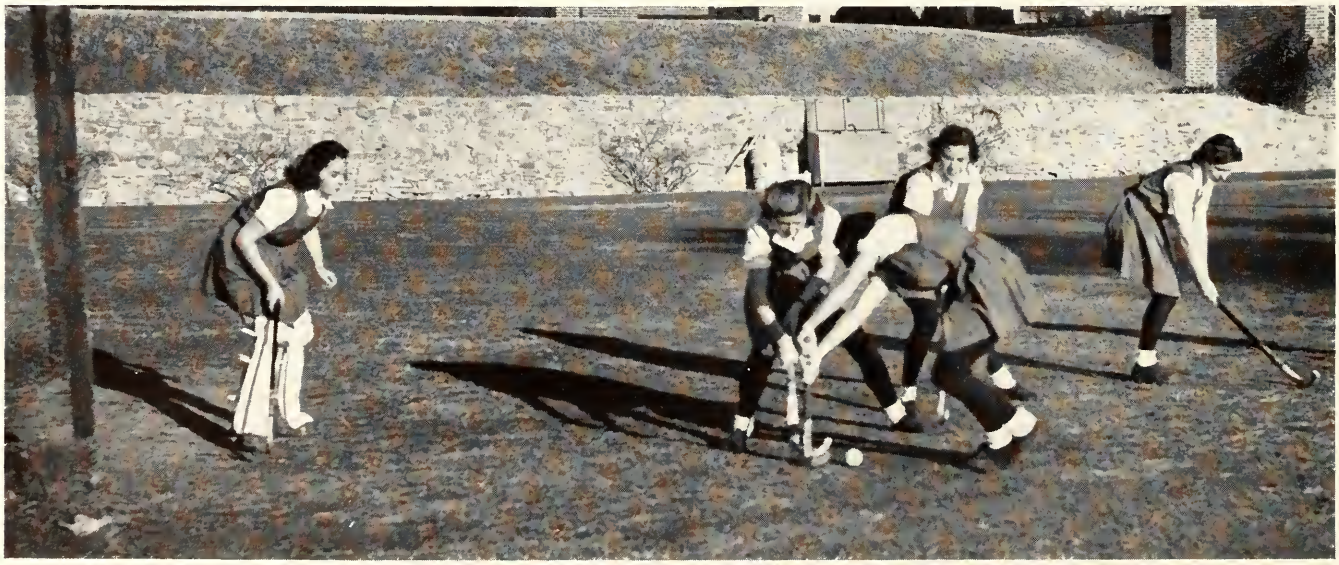

JUNIOR CLASS HOCKEY. FIRST ROW, LEFT TO RIGHT: Reba Booker, Louise Cardozo, Puff Poteat, Captain; Evie Lawson, Shirley Huxter. SECOND ROW: Pepper Gardner, Marguerite Shell, Florine Nuckols, June Hargrove, Evelyn Flax, Noel Hinchman.

Class Hockey

With the class of '41 unable to defend its title because of graduation, there was an opportunity for a new hockey champion. '41 held the title for three years of the four they were in college. It was their little sisters, the class of '43, who took over the title under the leadership of "Puff" Poteat, a member of the southeast reserve team. Other members of the junior team were Evie Lawson, Shirley

SENIOR CLASS HOCKEY. LEFT TO RIGHT: Wilma Peters, Betty Anne Petzinger, Lillian Jung, Anne Shafer, Jane Blake, Alice-Gray Simpson, Captain; Gene Woodfin, Annie Loie Walker, Frances Badenoch, Lucy McDonough, Jimmie Franklin. CENTER BACK: Mary Grace Scherer.

FRESHMAN CLASS HOCKEY. FRONT ROW, LEFT TO RIGHT: Anne Seay, Margaret McPherson, Felicity Apperly, Gladys Kauffman, Sally Lawson. SECOND ROW: Martha Purcell, Betty Clement, Ruth Latimer, Virginia Cunningham. THIRD ROW: Betty Dupuy, Ruth Maris, Captain; Hollie Garber.

Huxter, Marguerite Shell, Reba Booker, Louise Cardoza, Evelyn Flax, June Hargrove, Noel Hinchman, Mildred Allman and Maxine Williams.

The seniors were led by Alice-Gray Simpson. Betsy Rice was captain of the sophomores and Ruth Maris of the freshmen.

In the Odd-Even game the Odds overcame the Evens by a score of 1-0, with Huxter scoring in the last half.

SOPHOMORE CLASS HOCKEY. FIRST ROW, LEFT TO RIGHT: Helen MacDonald, May Edmunds, Betsy Rice, Captain; Duryee Howe, Evermond Hardee. SECOND ROW: Molly Warner, Phyllis Smethurst, Margery Peple, Mildred Cox. THIRD ROW: Helen Barnes, Nancy Masters, Rita Muldowney.

VARSITY BASKETBALL TEAM. SEATED, FRONT: Frances Badenoch, Captain. LEFT TO RIGHT: Sally Lawson, Althea Johnston, Mildred Gulick, Evie Lawson, Peggy Vicars, Evermond Hardee, May Edmunds. STANDING, BACK: Miss Crenshaw, Coach.

Varsity Basketball

Under the leadership of Captain Frances Badenoch, Manager Evermond Hardee, and Coach Fanny G. Crenshaw, the Spiderettes opened the 1942 season with a 23-7 victory over Fairfax Hall.

Renewing an old rivalry the Westhampton varsity defeated the College of the City of Charleston 20-11. Playing ½ lettermen and ½ reserves the co-ords continued their winning streak with victories over Thomas Jefferson, Saint Margaret's, and John Marshall.

Traveling to Williamsburg the red and blue team bowed to a strong William and Mary sextette 20-16. With several of the first string players unable to play, Richmond Professional Institute defeated Westhampton 22-6 on the R.P.I. court. They also defeated the co-ord second team.

In a game marked by exceptionally fast and close guarding, but with the forwards unable to hit the loop often enough the Spiderettes bowed to Madison 25-11 on the Harrisonburg court.

Traveling to Saint Catherine's the Westhampton first and second teams defeated the yellow and white teams.

Completing the season with a spectacular finish, the co-ords downed Sweet Briar by a score of 24-17 to hold their record of no defeats on the home court.

Those receiving varsity letters were Captain Frances Badenoch, Evie Lawson, Peggy Vicars, Evermond Hardee, Sally Lawson, Althea Johnston, Reba Booker and Mildred Gulick. May Edmunds, Helen MacDonald, and Anne Lilly were recognized as substitutes.

SENIOR CLASS BASKETBALL. LEFT TO RIGHT, SEATED: Lucy McDonough, Gene Woodfin, Co-captains. KNEELING: Peggy Vicars, Frances Badenoch, Alice-Gray Simpson, Anne Shafer, Lillian Jung, Wilma Peters.

Basketball

Showing unusual speed and accuracy in shooting, the freshman class turned back all others to capture the basketball cup with six straight victories. The senior team, which until this year had not caused any other team much trouble, was defeated only by the freshmen to end the season and their class basketball career, with four wins and

JUNIOR CLASS BASKETBALL. LEFT TO RIGHT, FIRST ROW: Althea Johnston, Anne Lilly, Captain; Evie Lawson. STANDING: Ruth Phillips, Reba Booker, Florine Nuckols.

FRESHMAN CLASS BASKETBALL. FIRST ROW, LEFT TO RIGHT: Betty Dupuy, Betty Clements, Sally Lawson, Captain; Jane Bristow, Mildred Gulick. STANDING: Mary Campbell, Ruth Latimer.

two defeats. The junior team, which last year had placed second, was unfortunate in the number of injuries and placed third. The sophomores were fourth.

To end the basketball season the Odds and the Evens met in a close battle in which the Evens triumphed 22-21. A free shot in the last seconds of play gave the Evens the needed point.

☆

SOPHOMORE CLASS BASKETBALL. LEFT TO RIGHT: Helen MacDonald, Ann Green, Evermond Hardee, May Edmunds, Captain; Rita Muldowney, Lois Hester, Duryee Howe.

Track Winners

Repeating her performance of the 1940 intramural track meet, Evie Lawson of the class of '43 was individual high scorer and the cup was won by the sophomore class. In addition to Lawson letters were won by Cox, Proffitt, and Dodd. The following were winners in meet events: high jump, Cox; broad jump, Cox; hop, step, jump, Ives; 50 yard, Lawson and Proffitt, tie; 75 yard, Lawson; 100 yard, Lawson; hurdles, Proffitt; shot put, MacDonald; basketball throw, Dodd; relay, sophomores.

TRACK WINNERS. LEFT TO RIGHT: Evie Lawson, Mildred Cox, Effie Proffitt, Helen Dodd.

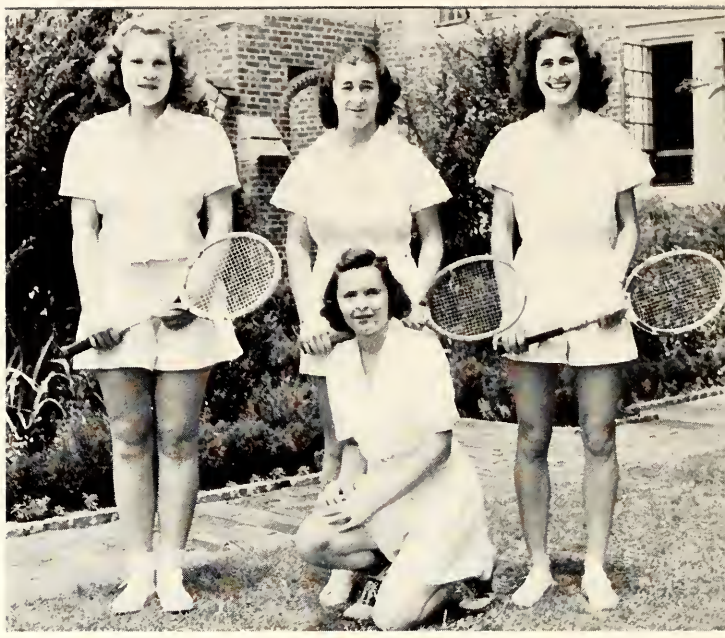

TENNIS TEAM. KNEELING: Rita Muldowney. STANDING, LEFT TO RIGHT: Helen MacDonald, Elizabeth Cardwell, Margaret Purcell.

Tennis

Starting the year with ladder matches, the ratings of the players were subject to constant change. Because of the size of the team there were two squads. Helen Dodd, school tennis champion for the fourth year, played number one. Elizabeth Cardwell, '41, Rita Muldowney, '44, Helen MacDonald, '44, and Margaret Purcell, '41, played in the other matches for the team, their exact positions often changing by continued ladder matches.

The red and blue team met in competition St. Catherine's, Collegiate, Thomas Jefferson, John Marshall, and the College of William and Mary.

Blazers

To any individual winning a letter in three varsity sports, the Westhampton Blazer is awarded. The blazer is white flannel with the tower insignia in red on the pocket, the stripes denoting the number of sports in which letters have been won and the stars indicating the number of times letters have been won. For the first time this year archery was added to the group of major sports, hockey, basketball, tennis, and track, in which it is possible to win letters.

Elizabeth Cardwell and Evie Lawson received their blazers at the annual Athletic Association banquet. Cardwell had won letters in hockey, basketball and tennis and Lawson in hockey, basketball, and track. Helen Dodd and Margaret Purcell were the only two still in college who had received their blazers previously, Purcell in '40 and Dodd in her freshman year, '38.

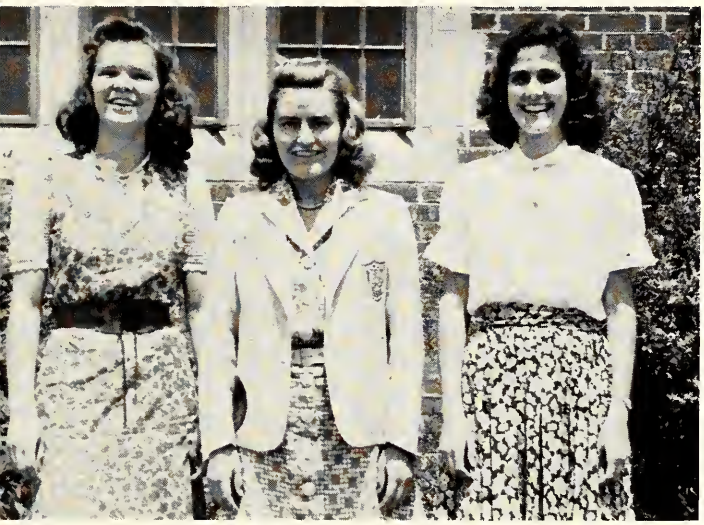

BLAZER WINNERS. LEFT TO RIGHT: Evie Lawson, Helen Dodd, Margaret Purcell.

☆

Seal Winners

Each spring the flannel seal, highest award of the Westhampton College Athletic Association, is conferred on those members of the junior and senior classes who have shown exceptional sportsmanship and contagious enthusiasm, whether as a spectator or participant. It is only through this enthusiasm that we are able to achieve that which has come to be known as Westhampton Spirit.

Mary Alice Smith, outgoing president of the Athletic Association, Elizabeth Cardwell, captain of the 1940-41 hockey team, Mary Owen, Frances Badenoch, incoming president of the Athletic Association, and Mary Grace Scherer, captain of hockey for the season 1941-42, were awarded seals at the A.A. banquet in May.

☆

SEAL WINNERS. LEFT TO RIGHT: Mary Alice Smith, Elizabeth Cardwell, Frances Badenoch, Mary Arnold.

Developing Leadership

"From the study of the world of human affairs, and the physical world about us, by the use of books, laboratory experimentation and observation, the student may learn much about his environment. Only by an active and responsible collaboration with his fellow students in organized student social life may he learn the fine art of leadership and citizenship."

—Dean Raymond B. Pinchbeck.

The Richmond Collegian

FIVE CENTS

UNIVERSITY OF RICHMOND, VA.: FRIDAY, DECEMBER 12, 1941

VOL. XXVIII., No. 13.

For Defense

Dr. Ralph C. McDanel and Frank Rose scan the skies on their 12:30 to 2:30 A.M. shift to report all aircraft in the U. S. Army civilian program for air raid defense.

Hysteria Absent As Men Enlist In Observer Service

Richmond College feels the war! Not displaying the undue excitement and hysteria that was evidenced in a similar issue of the Collegian in 1917, students in comparison today have accepted the drastic turn of events calmly. A determination to support to the utmost the policies adopted by the Congress prevails here, however, and 18 campus men have volunteered for and are now assisting in the air warning defense program. The program involves 24-hour vigil at the observation post at the intersection of Patterson Avenue and Three Chopt Road. Thirty professors also offered their services and the lookout has been maintained all this week. By a special telephone connection with army headquarters, observers report every plane which passes within the vicinity of the post. The service will continue throughout the duration of the war.

Nervous tension and the extreme seriousness of a situation which America had hoped to avoid was apparent at the meeting of the air warning volunteers as they listened to the President's address to the Congress on Monday. Preceding the explanation of the air raid warning program by Joseph E. Nettles, alumni secretary, students and professors accepted quietly Mr. Roosevelt's short but moving speech to the Congressional and radio audiences.

Many students, recognizing the length to which the war may extend, already have consulted army and navy recruiting officers at the Richmond City station in the Parcel Post Building on Main Street.

Patriotism, not the old flag-waving variety, but a practical consideration and appreciation of the country's predicament, is the outstanding note in the effect on Richmond College of Japanese attacks during the week. There have been no mass meetings, no passing of resolutions, no demonstrations.

The only anti-war sentiment which has been expressed so far appeared on a 25-foot banner which was placed on the side of the Playhouse during the night Tuesday. Torn down early Wednesday by unsympathetic students, the banner bore the legend, "Wars will cease when men refuse to fight." The sign set forth the essence of the argument which has been expressed predominately by two members of the student body who have advocated "Christian pacifism" for some time. Another banner declaring "The first casualty of war is truth" appeared yesterday morning on the College Shop. It received similar treatment at the hands of students.

Realizing that many students were concerned about the possibility of a lowered draft age,

(Continued on page 6)

Four Students In Danger Zone Of Jap Bombs

Phillips, Walton, Newton, Townsend Attached To Hawaiian Naval Base

The scream of Japanese bombs in Pearl Harbor in all probability disturbed the dreams of at least four Richmond College men. Les Phillips, Russ Walton, Roy Newton, and Warren Townsend are known to be stationed on ships at the Honolulu base.

Many other Richmond men are serving in the United States Navy in the alumni files revealed only these who are probably based off the Hawaiian Islands. Alumni Secretary Joseph E. Nettles, when queried on the matter, said, "We are trying to work up a list of the men in the service."

Phillips, who was supposed to have graduated in 1942 from Richmond, is now serving as an ensign on board the destroyer, USS Dorsey. He completed his training

(Continued on page 6)

Co-ords Set Prom for February 7

Barnes' Music To Set Co-ed Pace Tomorrow

A glistening Christmas tree is to reign supreme as queen of the Westhampton College Athletic Association Co-ed tomorrow night from 9 until 12 o'clock, according to Rita Muldowney, who is serving as committee chairman in charge of decorations.

Babe Barnes and his band are scheduled to play for the annual preholiday dance. It is the first time that his band has appeared in the Westhampton gym where the dance is to be held. The decorations will carry out the Christmas mood of the affair.

In the receiving line will be Dean May L. Keller; Dean Martha B. Lucas; Miss Fanny G. Crenshaw, director of physical education; Frances Badenoch, Athletic Association president, and Althea Johnson, vice-president.

Juniors Choose Committees

Class Selects Theme; Decides To Eliminate Usual Junior Favor

February 7 has been set as the date for the Westhampton Junior Prom, committees have been appointed, and a theme has been selected, Class President Shirly Huxter said today.

Committees and their chairmen are: Decorations, June Hargrove and Frances Beazley; Favors, "Puff" Poteat; Cards and Tickets, Maxine Williams; Refreshments, Ann Chambliss; Flowers, Barbara Lewis; Music, Althea Johnston; Figure, Anne Oakes; Publicity, Helen Herrink; Finance, Frances Ellis.

At a called meeting held Wednesday, the class voted on the favors. Upon recommendation of the Westhampton faculty and due to the necessity of saving class money for defense, the juniors have decided to order favors only for their dates. A junior favor has been traditional at Westhampton, but because of the war the students feel that the money is needed for the adoption of a war refugee and for other relief work.

"The theme, which is the most important feature of a Westhampton prom, is unique and original and has never been used at Westhampton before," June Hargrove, theme will not be announced until February. She added that colors chosen, and work will begin as soon as the materials arrive. Miss Huxter expressed the hope that decorations will not be held up by a scarcity of material due to the demands of the national defense program. The motif of the prom of '42 was "The Arabian Nights."

Miss Huxter will lead the figure as president of the class and will be followed by Anne Oakes, vice-president; Dolly Dorsey, secretary, and Frances Ellis, treasurer. Those in the figure will be clad in the traditional white and will wear flowers. Those worn last year were red carnation wrist corsages.

Chairmen of the other committees have met their members and work has been begun.

Westhampton, Richmond Plan Holiday Party

Christmas carols, gifts from a fat Santa, a Christmas reading, and punch and cookies will feature the annual Christmas party that the college governments of Richmond College and Westhampton will sponsor Sunday night at 8:30 o'clock in the Reception Room of the Westhampton Student Activities Building.

Mrs. Frank Apperly, instructor of speech at Westhampton, will read a Christmas story under a huge glittering tree, Santa Claus, identity, as yet, unknown, will be introduced by the master of ceremonies, and will hand out appropriate gifts to selected members of both student bodies. Accompanying jingles are under the direction of Louise Hall. Language clubs will sing Christmas carols in the native tongue.

RC Men Leave College; Enlist In U.S. Service

Ferebee, Finnegan, Asbell, Heffner, Knipe, Lubman Join Army, Navy, Air Corps

At least five students of Richmond College have decided within the last week to leave their college work to enlist in the military service of the United States.

Fred Ferebee, Bill Finnegan, Ted Asbell, Melvin Heffner, George Lubman, and Syd Knipe have either applied for or completed their enlistments. Lubman and Finnegan have entered the Navy while the remainer have connected themselves with the Army Air Corps.

Dean Raymond B. Pinchbeck said that he had been officially notified that Lubman, Ferebee, and Finnegan had dropped their school work. Asbell left school to join the Army as a member of an aviation ground crew before the Japanese declaration of war. Heffner and Knipe have both applied to become flying cadets and will

(Continued on page 6)

'Collegian' of 1917 Recollects UR Reaction to World War

By Stuart Williams

"The young ladies of Westhampton College turned out en masse and twice paraded around their campus, carrying with them large flags and singing the "Star Spangled Banner" says Assistant Editor R. T. Coleman in The Collegian for April 17, 1917, describing activity on this campus twenty-three years ago at the declaration of war against Germany.

This patriotic display on the part of the '17 model College Girl on the morning of April 14 was followed almost immediately by a mass meeting of the Richmond College student body, at which time the following resolution was adopted:

"We, the students of Richmond College, in the light of the present national crisis, desire to endorse the policy of the national administration, and as evidence of that fact we hereby tender our services in any way in which the administration may see fit to use them."

To the preceding issue of the paper, which had obviously gone to press before either the news of the student endorsement or the actual declaration of war broke, a lengthy editorial (following two shorter ones dedicated to the discussion of "Spring" and the lack of Collegian subscribers, respectively) had appeared decrying "the dissenting voices we hear raised on every side," in regard to the anticipated compulsory military training of college men.

Editor H. M. (Joy) Sutherland, who is now a free-lance writer and a member of the Virginia General Assembly, called for "patriotism in Spiderdom" and expressed the enthusiastic hope that, "Alma Mater does not foster peace fanatics and slackers."

If there had been any extensive, "petty bickerings and personal feelings," exhibited among the student body prior to the meeting, they were put aside and "all united heartily in furthering the great

(Continued on page 6)

Wise Guys Get Bronx Cheer; Famous 'Four' Won't Give Up

By Scoop

Wise guys in Jeter Hall who bet that the "Four Club" wouldn't last out the semester have laid themselves open to "I-told-you-so" from the four members.

The Four Musketeers are Hundley Wiley and Bill Luck of Richmond, Henry Steigleder of Bowling Green, and Percy Gates of West Point. At the beginning of the year they moved their beds into one room and reserved the other for study. "In that way," explained Luck, "we can study or bull without disturbing those who want to sleep."

Boys from other sections wander in to take part in their frequent arguments. "I came in one time to find 15 boys crowded in the room," recalled Gates. "They were even parked on the bureau." Wiley, who lived in the Orient, is an authority on the Japanese way of life.

The only subject taboo is fraternities as all four are pledges of different brotherhoods. Steigleder is a Theta Chi; Wiley, a Phi Gamma Delta; Luck, a Phi Gamma; and Gates, a Pi Kappa Sigma.

"We attend the same classes," said Steigleder, "so we have what amounts to a brain trust when we study." That, and the fact they study on the average of three hours a day accounts for their good grades. Three of the boys have outside jobs, but they find time for campus activities. All belong to literary societies, and Gates is a member of the Glee Club, while Steigleder works as a reporter on The Collegian.

"All for one, and one for all," is their motto. That goes for lessons, good times, and, grinned Wiley, "especially any boxes that might come from home."

The wise guys win. On going to press, The Collegian learned that the "Four Club" dissolved last night after one of their "frequent arguments."

"I told you so."

The Collegian

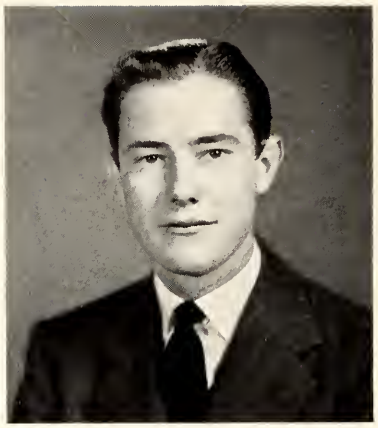

Thomas Emmett Warriner, Jr.
Editor-in-Chief

A wise-cracking Offensive Revue comedian may suggest from the Playhouse stage that there is nothing in the *Collegian;* in that case a considerable number of University of Richmondites are interested in nothing. The claim to fame of the 1941-42 *Collegian* lies in the fact that it has been read more widely than any earlier editions.

The repainted walls of the Playhouse office, not to mention rejuvenated typewriters, and new reference books, have wrought a change in the character of the campus news sheet. This year news coverage has been with the best, and makeup has soared toward the most radical and interesting yet produced here.

Under the guiding hand of Editor Tom Warriner, the editorial page has become a spot of interest both because of the editorials and because of the columns. Political finaggling and the food served in the Richmond College Refectory have been important issues in the column and a half sections. Changes are appearing in both these setups. The firing of one of the *Collegian's* columnists, forced by public opinion was unfortunate, but furnished proof that the sheet was read.

In an effort to provide a real paper, the overworked managing editors from both sides of the lake put in so many pictures at the beginning of the year that the cut allowance is down to nothing as school is ending. Pictureless though it is now, the *Collegian* will still represent real day to day life on the Richmond campus.

According to friends here and away the issue of the paper which followed the United States' declaration of war was one of the best ever printed. The staff has sought constantly to maintain the same standards.

Wednesday and Thursday afternoons are key

COLLEGIAN EDITORIAL STAFF. LEFT TO RIGHT: Guy Friddell, Frances Beazley, Helen Herrink, Managing Editors; Frances Calisch, Westhampton Editor; John Decker, Managing Editor.

Frances Calisch,
Westhampton Editor

Thomas Nelson Williams
Business Manager

days in the weekly production. The haggard, unshaved looks of the editors as the Friday morning 8:30's come ticking round the clock tell, not only of inkgrimed hours at the printshop on Thursday evening, but also of an air raid watch or two and several other meetings or tests to study for. By and large the members of the staff are among the most active students in school entering every, in fact too many, phases of student life. From Thursday night until Monday morning makes a long week-end for the toughest.

Other troubles are legion. The fight for the best space in the paper is carried out weekly. Westhampton says their story is best. Richmond is sure their's affects more people. The president of this said that. The organizer of the other thing wants publicity. One week a battle royal was eminent. ODK tappings, Woody Herman, May Day, Richmond Honor Council appointments were all vying for the coveted spot. Only after tears and near bloodshed was the issue settled. It is only one of the howls the editor hears if a small article is lost in the scuffle and does not appear. Alpha Mu Omicron always seems to hit this bad luck. The *Collegian* will try to do better next year.

Westhampton's representatives have carried more than their share of the trials and tribulations. They fulfill their tasks down to the last headline as if they had nothing else on earth to do. Every freshman and sophomore reporter has taken part. True, many of their stories were rewritten but the same thing happened to today's rewriters a couple of years back.

There are few students who realize the real work entailed in putting out six, or at the present time, a war-time four-page issue week after week, month after month.

COLLEGIAN BUSINESS STAFF. LEFT TO RIGHT: Richard Williams, Bob Piper, Assistant Business Managers; Tommy Williams, Business Manager.

The Web

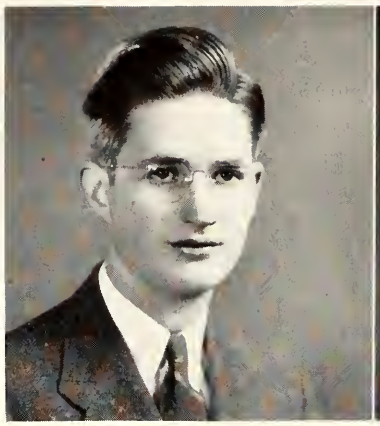

LEANDER T. SAUNDERS, JR.
Editor-in-Chief

LUCY ELLEN MCDONOUGH
Westhampton Editor

"Remember you are a war editor." These words of the Board of Publications made us realize that our yearbook would be among those things which must suffer because of the national emergency. And then began the laborious process of scheming and planning to cram more material into fewer pages.

Much planning had been done during the summer after a great amount of correspondence and several meetings of the editors, but revisions began as soon as school started. The first cause was the influence of the Virginia Intercollegiate Press Association Convention in Farmville during October. The editors attended and after a memorable week-end, sleeping in an attic, banquets, football, and conferences, came back with some new ideas. Then the coming of the photographer and usual worries of begging people to meet their appointments, shifting the schedule of organizations, arguing about the best poses, and satisfying the students.

The regular workings of the staff, the twelve-thirty Monday meetings, the collecting of proofs, the continual pounding of the typewriter, the soliciting of snapshots, the revising of write-ups, the arguments of the members, the cutting and pasting of the dummy, the compiling of lists, the reading of proof, trips to Dr. Wheeler's office, numerous visits to the engravers and printers and the buzzing of the business staff kept us on our toes all year. But we have enjoyed working, and we hope that our work will be acceptable.

Everyday student life as the mother of citizenship has been the theme of this year's book. We have not tried to make this too obvious by setting aside several pages for that special purpose because we feel that it is unconsciously portrayed in every

WEB EDITORIAL STAFF. SEATED: Warren Walthall, Fraternity Editor; Sam Britt, Assistant Editor. STANDING: Stan Watts, Assistant Editor; Lin Johnson; Typist; Bill Garvey, Photography Editor. Absent when picture was taken Bob Phillips, Associate Editor; Clifton Long, Art Editor, and Pierce Ellis, Organization Editor.

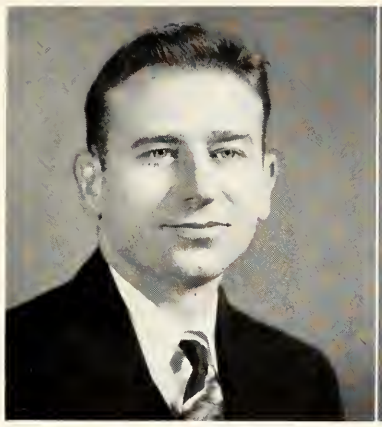

HUGH PARKER YOUNG
Law School Editor

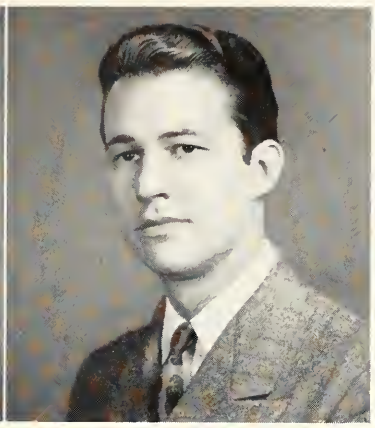

RALPH E. KINSEY
Business Manager

write-up and every picture which shows students at work and at play. On the divisions pages we have attempted to call to mind the different phases of life which are developed in college, the intellect, the physique, leadership and social grace.

Our principal goal this year has been to make the book a little more informal. We have tried to accomplish this purpose by having more informal pictures, not snapshot pages, throughout the book in various sections showing the workings of the different groups. These pictures have, we hope, given life to the class, the organization and the athletic sections. Bill Garvey, with his trusty camera and well-equipped dark room, deserves the credit for whatever progress has been made in this way because from the conjestion of the matriculation line and the opening convocation 'til the coming of the spring dances Bill has been on hand at every occasion to catch the profs and students in action.

Lucy McDonough, the Westhampton editor, has kept her staff busy and has made this book possible through her coöperation. She has contributed many ideas besides keeping up the routine work. The Law School editor, Hugh Parker Young, has advanced many ideas for the changing of his section and has had complete charge of preparing those pages set aside for the T. C. Williams School of Law. He is solely responsible for the drawings which appear in that section and deserves whatever credit they merit.

Invaluable service has been rendered by Bob Phillips, our associate editor, by our art editor, the assistant editors, the fraternity editor, the organization editor and all of the other members of the staff.

To them belongs the praise for hours of toil which only those who have worked on publications can appreciate.

WESTHAMPTON EDITORIAL STAFF. Gene Woodfin, Athletic Editor; Mary Hoffman, Managing Editor; Virginia Mayo, Associate Editor; Betty Sessler, Managing Editor; Louise Cardozo, Junior Managing Editor.

WEB BUSINESS STAFF. SEATED: Chesley Decker, Bill Metzger, Jack Baker. STANDING: Bill Jordan, Bill Bareford, Walter Eanes, Bert Jones. Absent when picture was taken, Jimmy Hubbard and Willard Burton.

The Messenger

MARY GRACE SCHERER
Editor-in-Chief

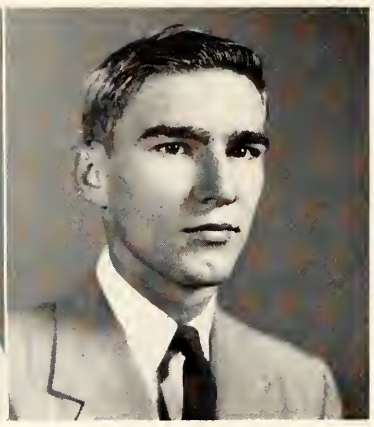

ROBERT BLACK
Business Manager

Claiming a heritage older than that of any other campus publication, the *Messenger* is definitely not decrepit, despite its age. Instead it is a habital drinker from the fountain of youth — the youth which is today synonymous with alertness.

Most important in the policy of this year's *Messenger* has been the problem of answering as well as arousing varied student interests. From the first issue with its lively football cartoon on the cover until the graduation finale that has been its aim.

As an organ of campus expression the magazine has served its country in content and in spirit. Current event tests, fiction, non-fiction, and poetry have been indicative of its awareness and its loyalty. To mirror student thinking in wartime has been the duty and privilege of the *Messenger* staff.

Imbibing in the fountain of youth has not removed its trials and tribulations for circumstances have caused frequent changes in its personnel—two of its editors left school as a result of the emergency. The position of Richmond College editor fell finally to Allister MacKenzie. His service, as well as those of his predecessors, along with Frances Ellis, Bobby Black and their staffs has made the *Messenger* what it is.

The *Messenger* has striven to uphold over a half-century of tradition and to press forward with its fellow students.

MESSENGER EDITORIAL STAFF. LEFT TO RIGHT: Frances Ellis, Westhampton, Editor; Mary Grace Scherer, Editor-in-Chief; Harrol Brauer, Richmond College Editor.

RICHMOND COLLEGE DEBATE TEAM. SEATED: Bob Mundy, Stuart Williams, Professor Miller, Louis Brenner, Milton Weiss, Dick Hague. STANDING: Allister MacKenzie, Bruce Kellison, Dick Baylor, Bob Hathaway, Jack Manley, Bob Cotten, Bill Bareford, Jack Zuber.

Debate Team

The Richmond College Debate Team has just completed a fairly successful year under the direction of Jack Manley, Debate Manager. Professor Miller acted as the coach and faculty advisor of the group and contributed much to the organization.

Several visiting teams were entertained on the campus against whom the local participants always made a good showing. The most outstanding event of the year, however, was the trip made by the team to the University of Maryland, and Virginia.

Bill Bareford, Guy Friddell and Allister MacKenzie were the star debaters of the year.

Forensic Council

Forensic activities on the campus took a decided turn for the better this year as a result of expanding the work of the Forensic Council and increasing the efficiency of this body. The improvement was made possible largely by the adoption of a new constitution designed to strengthen the group.

As in previous years, the Forensic Council sponsored the annual Ladies Night Program of the three literary societies, the Inter-society debates, the yearly banquet, and judged literary contests for county high schools.

The Council was headed by two different men during the same year, Stuart Williams being elected president to fill the unexpired term of Straughan Lowe Gettier.

FORENSIC COUNCIL. SEATED: Livingston Batten, Rowland Burns, Straughan Gettier, Jack Manley, John Decker. STANDING: Louis Brenner, Marvin Cole, Leland Higginbotham. Stuart Williams.

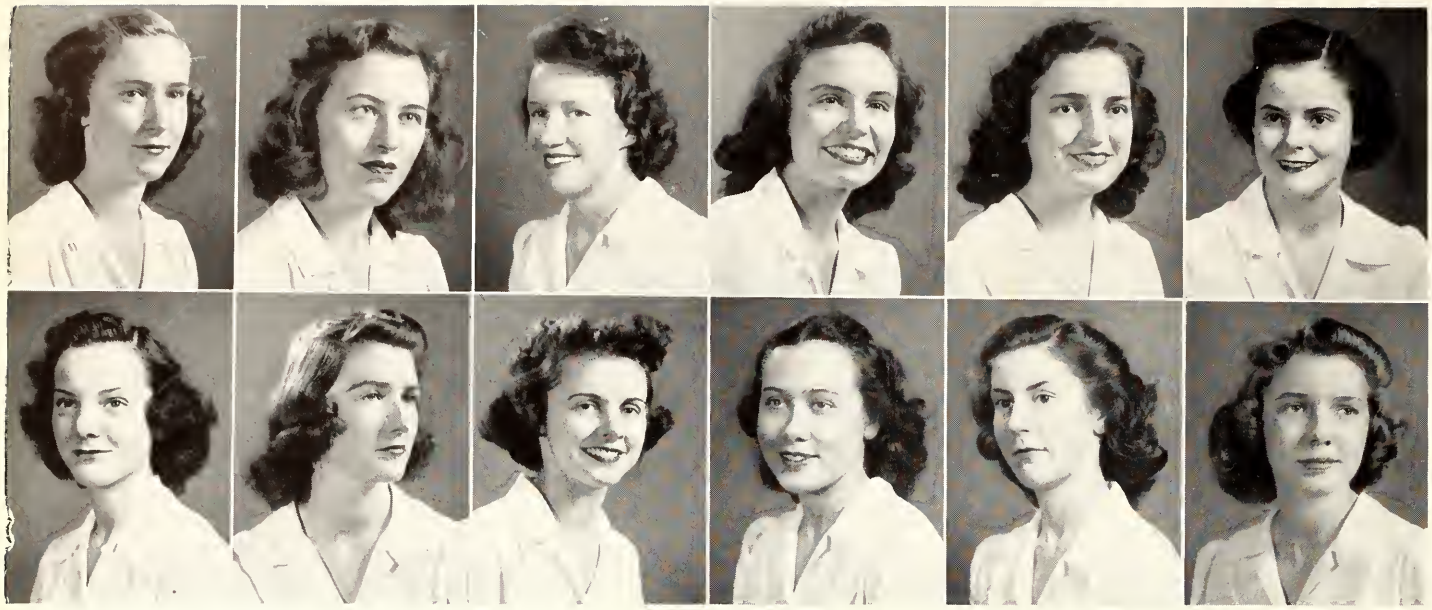

Y.W.C.A. CABINET. TOP ROW, LEFT TO RIGHT: Ethne Flannagan, President; Ann Frank, Vice-president; Ann Oakes, Secretary; Frances Kennard, Treasurer; Kay Hanley; Grace Norris. BOTTOM ROW: Mildred Cox, Betty MacMurtry, Jayne Maire, Jean Bowers, Ann McElroy, Wilma Peters.

Y. W. C. A.

Y.W. this year carried out one of its most interesting programs under the sponsorship of Dr. Susan Lough, Dr. Martha Lucas, and Mrs. Henry Decker.

Because of the trying conditions of the day, a vital part of the "Y's" activities was devoted to helping the Red Cross. A dance was given to raise money with which to purchase Red Cross supplies. To answer the need of guidance in student thought on world conditions, a series of forums was held twice a week, led by members of the faculty and several student organizations. The publication of a devotional outline for each day, begun last year, was continued this year with an even greater success, along with a booklet of all "Y" activities for the year, which was distributed to all students upon recognition of all new members.

During Orientation Week, the "Y" welcomed the freshmen with its traditional picnic, tea, and Kid Party. Tours of the campus were sponsored by the organization which helped to acquaint the new students with their surroundings.

Two important features of the Social Service Commission were the annual visit and sending of Christmas gifts by "Y" members to the girls at Kilbourne Farm, and the entertainment and directing of devotional services held at the Home for Incurables and the Crippled Children's Hospital.

Members were also active in furthering a friendly feeling with the Negroes of Richmond, and several members aided in the direction of a Negro Girl Scout troop.

Besides its monthly meeting, and every other Tuesday evening service, the "Y" sponsored several Vesper services and chapel programs.

This year the Y.W.C.A. was represented at the National Student Assembly in Oxford, Ohio.

☆ ☆ ☆

Y. M. C. A.

A precedent-making year has just successfully reached a close for the Young Men's Christian Association. For the first time in the history of the University, the Richmond and Westhampton cabinets held a joint weiner roast down by the lake. Over one hundred persons attended, had plenty to eat, and heard two fine talks by Union Theological Seminary men.

On December 18, the "Y" cabinet sponsored a Christmas party in the refectory for eighty underprivileged children. Each man brought a child and gave him the only Christmas that he had that year. Professors and associate members (the entire campus) had a part in bringing Christmas to those children.

With the consent of the members, the Y-cabinet agreed to conduct one Vesper service a month. Several services were composed entirely of students, and many inspiring talks came out of these programs.

Came February and Religious Emphasis Week, the cabinet was right behind all the forums, boosting attendance and presenting views for discussion.

Lankford and His Cohorts.

Posing as "Information Men" during Orientation Week, the "Y" helped register the incoming frosh and aided them in becoming situated generally in college.

A ping pong and horseshoe tournament was sponsored by the cabinet in Mid-Winter, which created keen competition among many of the dorm students.

In eight short months the Y.M.C.A. has become a widely recognized group.

Y.M.C.A. CABINET. FIRST ROW: Doug Laird, Walter Haden, Treasurer, Vernon Lankford, President, Frank Baker, Vice-president, Allister MacKenzie. SECOND ROW: Frank Rose, Warren Walthall, "Skee" Goode, Bruce Kellison. THIRD ROW: Lee Saunders, Joe Fortunato, John Bain, Jim Bain. FOURTH ROW: Winfree Fore, Emmett Hubbard, John Decker, Secretary, Owen Gwathmey, Clarence Major.

Richmond College Glee Club

Our Director.

Competing in Fred Waring's national glee club contest, in addition to its regular schedule of concerts on this campus helped make this one of the most successful seasons ever for the Richmond College Glee Club.

Meeting, via N.B.C. recorded facilities, some of the most outstanding male glee clubs from colleges in this area, including V.P.I., Duke, North Carolina, George Washington, and others, the Spider singers ranked high in the competition.

At the Naval Relief Concert given at the Mosque in April the glee club sang the "Ballad for Americans" featuring Ensign Tivis Wicker, an alumnus of 1941, as the soloist. Then later in the spring the group made a trip to Randolph-Macon Womans College at Lynchburg at which time they sang Fred Waring's arrangements of "Carry Me back to Old Virginia" and "Loch Lomond" and a special arrangement of "The Star-Spangled Banner."

As a tribute to president-elect Leslie H. Phillips, Jr., who was called to active duty as an ensign in the United States Naval Reserve in September, the executive office of the club was left open. Stuart L. Williams served as business manager of the group this year, while Lawrence Spiers ably handled the duties of librarian for the third successive year.

The glee club was again under the capable direction of Alton L. Howell, who was largely responsible for all of the forward steps that the group has taken during the last few years. He has worked diligently to improve the technique and general musical ability of the unit and his efforts have been adequately rewarded.

RICHMOND COLLEGE GLEE CLUB. LEFT TO RIGHT, SEATED: T. N. Williams, Tom King, Billy Beville, Stuart Williams, Business Manager, Alton Howell, Director, Lawrence Spiers, Librarian, Billy Connor, Tom Herndon, Bob Phillips. STANDING, FIRST ROW: DeRoy Beale, Allen Flannagan, Bill Snead, Bill Rhodenhiser, Gene King, Lars Janson, Ray Coulter, George Hall, Garland Clarke, Allister MacKenzie, Roger Walke. SECOND ROW: Ray Baker, John Bain, Whitney Caulkins, Elmer West, Bill Bareford, Emory Trainham, Bill Decker, Joe Solomon, Percy Gates, Clifton Booker, Dick Williams.

WESTHAMPTON GLEE CLUB. LEFT TO RIGHT, ON FLOOR: Lelia Gardner and Frances Kennard. SEATED: Dagmar Jacobsen, Janice Johnson, Louise Cardoza, Allene Jones, Nancy Saar, Betty MacMurtry. FIRST ROW, STANDING: Ann Burcher, Lowaita Rowland, Ann Seay, Kay Hanley, Mary Campbell, Ann Oakes, Ansley Hulfish, Kathryn Mumma, Fifi Smethurst, Laura Jenkins, Ruth Maris, Annlouise Brand, Jacquelin Batten. SECOND ROW: Elizabeth Parker, Dot Ihnkton, Betty Hogan, Kalima Dalton, Christy Lou Miller, Natalie Lum, Dot Monroe, Ann Fisher, Margaret McPherson.

Westhampton Glee Club

Led by Mrs. F. Flaxington Harker and President Louise Cardozo, the members of the Westhampton College Glee Club took part in five programs during the session of 1941-42. In December, the annual Pop Concert came off with a bang! Presented in the Westhampton College dining room, decorated for the occasion with saddles, corn cobs, and straw, this concert was distinguished by the rendition of familiar songs by little girls in cotton dresses. The first of two radio programs was concerned with school proclamation songs and the second included numbers presented as the Spring Formal Concert. This program, put on with the help of the Richmond College Glee Club, was the highlight of the year and the most elaborate profect attempted by the Club.

☆

THE MEMBERS OF THE CLUB WERE:

Sopranos — Allene Jones, Laura Jenkins, Fifi Smethurst, Ann Seay, Ann Burcher, Betty Hogan, Kalima Dalton, Natalie Lum, Dot Monroe, Margaret McPherson.

Second Sopranos — Belia Gardner, Rosellen Hoffman, Dagmar Jacobsen, Louise Cardoza, Annlouise Brand, Ruth Maris, Ansley Hulfish, Mary Campbell, Kay Hanley, Christy Lou Miller.

Altos — Jeanice Johnson, Nancy Saar, Fran Kennard, Betty MacMurtry, Jacquelin Batten, Kathryn Mumma, Ann Oakes, Elizabeth Parker, Dot Ihnkton, Ann Fisher.

Accompanist — Lowaita Rowland.

CHOIR. FIRST ROW: Eulalie Edwards, Mercedes Denny, Betty Hogan, Doris Colley, Maree Thomas, Nell White, Virginia Nichols, Janice Johnson, Dot Monroe. SECOND ROW: Charlotte Thomas, Lillian Jung, Elizabeth Wilkinson, Mary Lee Smith, Dagmar Jacobsen, Ansley Hulfish, Dorothy Gallup, Betty Ann Richards. THIRD ROW: Frances Ellis, Bob Phillips, President, Winfree Fore, George Crabtree, George Hall, Al MacKenzie, Elizabeth Parker. FOURTH ROW: Allen Flannagan, Elmer West, Emory Trainham, Bob Piper, John Bain, Powhatan Cox.

Choir

The University Choir plays an important rôle in campus life. It is a hard-working organization and one in which both Westhampton women and Richmond men may participate. It is open to any who enjoy music and singing without requiring previous training or experience.

During the year, the Choir furnished music for every other Sunday night Vesper service and led the singing at most of the Friday convocations. As has been its custom in former years, the Choir gave special musical programs at Christmas and Easter. After the Christmas program, it led a large group of carollers through the neighboring residential district, stopping at the homes of all the professors who live nearby.

Two social events were included in this year's schedule. In the fall, there was a party at Westhampton, and in April, the whole Choir enjoyed an outing with weiners and all the accessories.

Mrs. F. Flaxington Harker, the director, is to be congratulated for training and directing this singing organization and for maintaining this year, as always, the high quality of its performances.

MRS. F. FLAXINGTON HARKER, *Director*
LOWAITA ROWLAND, *Pianist*

Sopranos

Pamela Carpenter
Doris Colley
Mercedes Denny
Frances Ellis
Dorothy Gallup
Jen Lea Guthrie
Betty Hogan
Dagmar Jacobson
Lillian Jung
Dorothy Monroe
Virginia Nichols
Marie Thomas
Elizabeth Wilkinson
Eulalie Edwards
Mary Lee Smith

Tenors

William Bareford
Allen Flannagan
Lars Janson
Emory Trainham
Jack Zuber

Altos

Natalie Heller
Ansley Hulfish
Janice Johnson
Betty MacMurtry
Ann Oakes
Elizabeth Parker
Betty Richards
Charlotte Thomas
Nell White
Louise Wiley

Basses

John Bain
Powhatan Cox
George Crabtree
Alec Finleyson
Winfree Fore
George Hall
Allister MacKenzie
Bob Phillips
Bob Piper
Elmer West

Richmond College Band

Those of us who have been here at the University of Richmond for four years have watched with interest the rapid growth of the Spider Band from a small, rather disappointing group into one of the more outstanding organizations on our campus. Of course a number of good musicians are necessary to any worthwhile band and Richmond has been fortunate in this respect. Credit should be given to all of the men who have served faithfully and worked hard to build up a successful band of which they may be proud.

The Band played at all the home football games this year and made the trip to Charlottesville with the team when we played Virginia. No one disputes the fact that band music is essential at a football game, both to the team and cheering section. Even though the schedule was rather discouraging this past season, the Band did much in bolstering our sagging spirit. The maneuvers between halves, aided by the two drum majorettes, were enjoyed by everyone. As an added feature for the Home-Coming game with Washington and Lee, the Spider Band played host to an all-girl band from Mary Washington College and entertained them with a pre-game dance.

Planning for a Parade.

Not all of the Band's activities were devoted to football games and parades. A program of heavier concert music was worked out and presented to the campus this spring. In May, this program was repeated at Mary Washington, when the Band repayed the girls' visit.

BAND. FIRST ROW: Bill Council, Bob Endicott, Roland Anderton, Jerry Imburg, Fred Gindhart, Bill Bryan, Bill Sinclair, Mr. W. T. Sinclair, Director. SECOND ROW: Stewart Williams, Judson Snead, Kenneth Van Allen, Bob Phillips, David Branch, Moreland Irby, Al Stoutamire, Stan Lusby. THIRD ROW: Irving Sheppe, Clifton Booker, Alec Finleyson, Jack Mabry, Emory Trainham, Bob Piper, Joe Solomon, Curtis Holloman.

Mu Sigma Rho Literary Society

Mu Sig Officers Confer

The oldest organization on the campus, founded here in 1846, has completed another year of variety profit and fun. Vice President John Reid planned the programs of extemporaneous speeches, talks from outsiders, and, something new this year, quizzes. The quiz bug took hold of them, and many a laugh came out of it all.

Nobody thinks much about how long an organization will last at the time of its founding, but our 1846 counterparts would be happy to see the prestige they have on the Richmond College Campus. Last year, for instance, they completed the sixth consecutive year of victorious debates in a field of three societies. If they keep men of the calibre they have now, we will just go on indefinitely winning debate after debate, year after year.

They had the annual banquet again this year, and already are looking forward to our centennial banquet in 1946. That will be a year worthy of the one hundred years of background that has been built up in Mu Sigma Rho.

One thing this year that helped put over their claim to success, was the degree of Master of Mendacity bestowed upon Rowland Burns. Rowland is their master in the field of lying, the chief tale-teller, the epitome of fabrication.

Allister MacKenzie presided for us this year with the help of John Reid, Vice-president, George Oliver, Secretary, and Ray Baker, Treasurer.

MU SIGMA RHO LITERARY SOCIETY. FIRST ROW: Billy Etheridge, Bill Davis, Ray Baker, Livingston Batten, Rowland Burns, Pierce Ellis, Bill Snead. SECOND ROW: Jack Zuber, Allister MacKenzie, Bruce Martin, Harding Thomas, Bill Bareford, Bill Rhodenhiser, Watkins Rhodes, Henry Steigleder. THIRD ROW: A. B. Clark, Courtney Carter, Leland Higginbotham, Bob Wyatt, Berkley Garnett, DeRoy Beale, John Emert. FOURTH ROW: Roscoe Wright, Morse Seymour, Pat Velenovsky, George Oliver, Tom Zava.

PHILOLOGIAN LITERARY SOCIETY. FIRST ROW, LEFT TO RIGHT: Jack Manley, Powhatan Cox, Al Baughan, Henry Butler, Charles Kingery, Hundley Wiley, James Bain. SECOND ROW: Dick Hague, Bill MacIlwaine, Straughan Richardson, John Decker, Bill Decker, Judson Snead. THIRD ROW: Tom Herndon, Gene King, Donald MacKinlay, John Bain, Bob Hathaway.

Philologian Literary Society

Starting the first semester under the domination of John Decker and John Bain, the Philologians strove to build their society into an organization even stronger than that of last year.

In preparing programs for the Philologians Bain emphasized participation of the members, with ample criticism and suggestions for individual improvement.

From the first meeting in September to the last one in May the Philogs had an enjoyable time of fellowship and fun. On each Monday night they met in Dr. Mitchell's lecture room for an hour of debating, speaking and discussion, and each time they left with a feeling of renewed energy and the assurance that a very profitable hour had been spent with their comrades. As a result of these weekly meetings much talent was uncovered and many unsure speakers with shaking knees were transformed into fluent orators who could think on their feet and express their ideas in clear, concise language. Several of the meetings were enlivened by tales of personal experiences of some of the members who had lived in foreign countries or had visited there. Once in awhile the society would call upon a professor to come and expound on a subject of current interest.

The revision of the constitution was the major project of the society for a number of weeks. The final product was a document of which the literary men are extremely proud.

The second semester got under way with Gene King weilding the gavel and Bruce Kellison planning the programs.

The crowning achievement of the year, however, was the winning of the inter-society debates. The Philologians succeeded in nosing out the Mu Sigs, who had held the trophy for several years. Bill Decker, Linwood Horne, Jimmy Bain, and Jimmy Hubbard were the representatives of the society and deserve much praise for their splendid work, their excellent spirit and coöperation.

☆ ☆ ☆

S. C. Mitchell Literary Society

Realizing the untiring efforts and loyal devotion of Dr. Samuel Chiles Mitchell to the ideals and traditions of the University of Richmond, and desiring to perpetuate his memory in this institution, the Samuel Chiles Mitchell Literary Society was founded in 1930 to improve the literary tastes of town students who were unable to attend the campus societies.

President Stuart Williams directed the society through the first semester, and his efforts were responsible for increasing the membership tremendously. Highlighting the programs for the year was a book review of *Keys of the Kingdom* given by guest speaker Robert Watkins. Milton Weiss as Dean Keller and Jack Atkinson as a Richmond College student presented a skit portraying in detail how to get Westhampton's permission to attend a dance. A debate was given on the question: Resolved that Richmond College should change their name from Spiders to Rebels. Stuart Williams represented the society at the Ladies Night Program of all the societies and spoke on a plan for peace with Japan.

The Two "Prexies."

Marvin Cole was elected president for the second semester. The first program of the new term occurred during Richmond's first blackout. A large crowd was on hand to hear Billy Beville and Milton Weiss guest speakers from Mu Sigma Rho.

S. C. MITCHELL LITERARY SOCIETY. FIRST ROW: Marvin Cole, William Metzger, Stuart Williams, Richard Baylor, Warren Walthall. SECOND ROW: Stanley Harding, Jack Atkinson, William Bryan, Milton Weiss, Billy Beville. THIRD ROW: Louis Brenner, James Johnson, Charles Motley, Garnett Haynes, DeWitt Ellis.

MINISTERIAL ASSOCIATION. FIRST ROW, LEFT TO RIGHT: Bill Snead, Edward Williams, George Euting, Bill Rhodenhiser, Leland Higginbotham, President; Ray Baker, Bill Councill. SECOND ROW: William Mosely, John Oliver, Charlie Spain, Charlie Morgan, Dick Marable, Leroy Wagstaff. THIRD ROW: Mallory Binns, Stan Lusby, Bob Wyatt, John Emert. FOURTH ROW: Lars Janson, Berkley Garnett, Harold Parker, Roach, Doug Holt, Curtis Holloman. FIFTH ROW: Graham Lester, Thomas Herndon, Linwood Horne, Joe Soloman, Emory Trainham, Ed Luttrell, Charles Krause.

Ministerial Association

The oldest organization on the campus of Richmond College, the Ministerial Association, responded again this year to its theme of living "For His name's sake," and has proved its value in the activities of its members and in its efforts to establish a still closer and more brotherly relationship among the thirty-five or more student ministers.

Every Friday afternoon, the Association sent a group to the Home for Incurables, carrying on a tradition of service with invalids who appreciate the friendliness of these Christian men. In addition, the Baptist Student Union of Richmond College, which the Association started last year, extended its work to the point of distributing a few of the copies of *The Baptist Student,* a monthly publication, thus helping to create an interest in the work of the Ministerial Association and the general religious affairs of the campus.

Genial Leland Higginbotham, as president, led the Association in one of its most successful years, presenting speakers of high calibre with important messages. Some of them who spoke at the regular bi-monthly meetings were Dr. John R. Sampey, president of the Southern Baptist Seminary at Louisville, Kentucky; Dr. Albert W. Beaven, president of Colgate-Rochester Divinity School, Rochester, New York; President James H. Franklin of Crozer Theological Seminary at Chester, Pennsylvania; and Rev. J. Aubrey Hughes, Mr. Faw, and Rev. C. H. Prickett, who spoke on "How To Be a Good Preacher."

The Third Annual Banquet, such a success before, was held in April, when the ministerial students were the guests of the Baptist Ministerial Union of Richmond. The following Sunday evening, student preachers from the campus led the services in churches all over Richmond. This experience is not only helpful to the students, but it strengthens the ties between them and the churches of Richmond.

The officers capably assisting President Higginbotham were: George Euting, Vice-President; Oscar Rhodenhiser, Secretary; Jack Manley, Treasurer, and Ray Baker, Chorister.

RADIO GUILD. SEATED: Billy Etheridge, Evelyn McAuley, Harrol Brauer, Mary Grace Scherer, Alex Sternberg. STANDING: Dick Hague, Mann Lowery, Ann Seay, Lelia Gardner, Jesse Tucker, Nancy Scruggs, Donald Robertson, Lois Hester, Dave Greenberg, Reba Booker, Billy Snow, Ruth Hiller, Milton Weiss, Nancy Davis, Vera Levine.

Radio Guild

Gathering cohorts from every class and course, the University of Richmond Radio Guild has formed a smooth working unit that offers worth while instruction and experience in the art of broadcasting and control work.

Advancing steadily, the Guilders are expanding their scope and now boast of regular weekly broadcasts, which are aired over station WRNL in the city of Richmond. This year its president, Billy Snow, with the loyal coöperation of Mary Grace Scherer has directed the affairs of the Guild and has been responsible for some excellent programs produced by the students and the faculty.

☆

Westhampton College

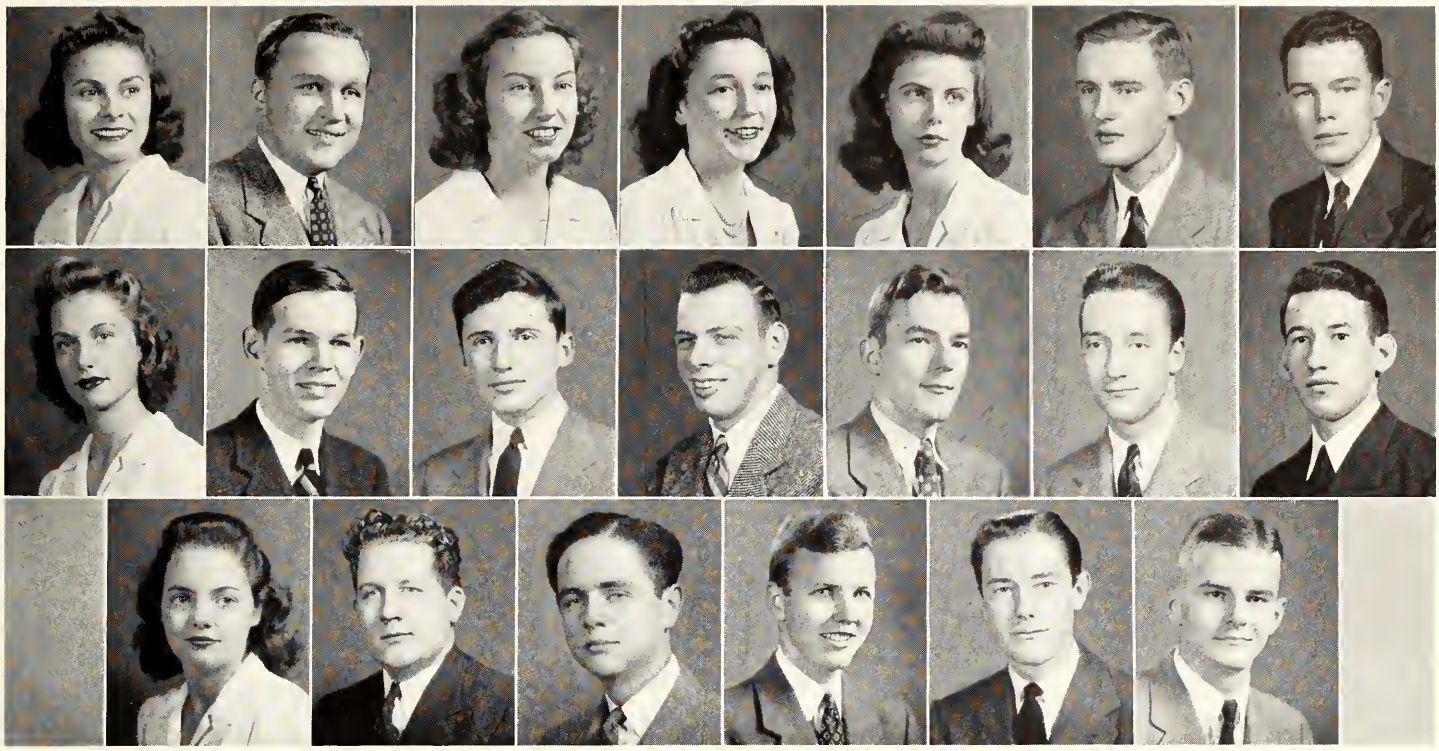

UNIVERSITY PLAYERS. TOP ROW, LEFT TO RIGHT: Pat Abernethy, Shelton Belsches, Reba Booker, Louise Cardoza, Nancy Davis, John Decker, Bill Etheridge. SECOND ROW: Lelia Gardner, Bill Lockey, Phil Mason, L. Oppenheim, Bob Piper, Victor Pregeant, Donald Robertson. THIRD ROW: Mary Grace Scherer, Billy Snow, Alex Sternberg, Harding Thomas, Tom Warriner, George Sadler.

The University Players

"Places! Lights! Curtain!" They are the thrilling words which every actor and actress delights in hearing. They are the exciting words that preceded the three productions of the University Players this year.

The first production was the popular comedy, "Room Service" by Kaufman and Hart. The excellent cast included Buddy Poteat, Donald Roberson, Bill Lockey, and Betty Muller. The second show of the season was "You Can't Take It With You." A superb cast under the inspiring direction of Professor Alton Williams made this delightful comedy one of the most successful plays produced on this campus in several years. The excellent cast was composed of Bill Lockey, Ruth Van Ness, Alec Finlayson, Louise Wiley, Donald Roberson, Nancy Davis, Betty Muller, Fred Clarkson, and Billy Snow. The third production of the University Players was the unusual play by Thornton Wilder, "Our Town." It was presented minus scenery and properties in the Greek Theatre in May. Dr. McDanel played the part of the narrator.

In addition to these productions the University Players collaborated with Mortar Board and Omicron Delta Kappa in sponsoring the "Offensive Revue," a revue of campus talent in April to raise funds for the proposed Social Center Building.

"You Can't Take It With You."

LES FEMMES SAVANTES. FIRST ROW, LEFT TO RIGHT: Ellen Mercer Clark, Alma Rosenbloom, Mary Hoffman, Peggy Clark. SECOND ROW: Anne Chambliss, Dorothy Ihnken, Miss Jean Wright, Faculty Advisor; Norma Palmer, President; Maxine Williams, Janice Lane, Lydia Crabtree. THIRD ROW: Peggy Jean Kyle, Virginia Gardner, Grace Norris, Florine Nuckols, Billy Jane Crosby, Anne Fisher, Ada Moss, Anne Burcher.

Les Femmes Savantes

Les Femmes Savantes, under the leadership of Norma Palmer, president; Janice Lane, secretary, and Dr. Jean G. Wright, sponsor, had as its aim this year the furthering of student interest in the French language.

Proceeds from the fashion show held in March went to the aid of Free France. Defense-minded, the members undertook to sell defense stamps at one of the co-eds.

One of the largest projects of the club has been to edit the Westhampton College Address Book which has proved most helpful to the student body.

The climax of the year was the annual banquet. The custom originated for the purpose of placing the students in a complete French setting with French food and conversation.

National News Council

The National News Council has spent this year in an attempt to give the campus a knowledge of the problems facing the nation today and the probable methods of solution. Semi-monthly meetings have been held under the leadership of Esther Wendling, president.

Coöperating with other organizations of the College the club has sponsored evening forum groups lead by Dr. Susan Lough, Dr. Ralph McDanel and various student groups. Through open-meetings, the club has given to the college the benefit of its speakers and discussions on national happenings. One meeting was spent in listening to the first fireside chat to the nation made by the President after the declaration of war. Interest in defense savings stamps was fostered by a poster showing the growth in sales on the campus.

☆

NATIONAL NEWS COUNCIL. FIRST ROW, LEFT TO RIGHT: Phyllis Smethurst, Rosellen Hoffman, Anne Chambliss. SECOND ROW: Marguerite Shell, Betty Norwood, Esther Wendling, President; Louise Wiley, Barbara Fuller. THIRD ROW: Betty MacMurtry, Lila Wicker, Helen Herrink, Reba Booker, Jean Hood, Jimmy Franklin, Jayne Maire, Anne Oakes.

ETA SIGMA PHI. LEFT TO RIGHT: Clarine Cunningham, President; Miss Pauline Turnbull, Faculty Advisor; Rosalie Clary, June Hargrove, Louise Cardozo, May Thayer, Ethne Flanagan, Janice Lane.

Eta Sigma Phi

The Beta Gamma Chapter of Eta Sigma Phi was established at Westhampton in May, 1940. The purpose of this club is to recognize and stimulate an interest in the classics.

In September the organization sponsored a tour of Richmond for the benefit of out-of-town girls. A Christmas tea was held at the home of Dean Keller and Miss Pauline Turnbull to which were invited all female students of the fourth year Latin in the high schools of Richmond and Westhampton Latin students. The chapter will continue to present the Eta Sigma Phi medal for honors in fourth year high school Latin to arouse interest in classical work. A public tapping ceremony, followed later by an initiation, occurred in February. In May the club put on a radio program, giving a choral reading of Aeistophaues's *Frogs*.

President for this year was Clarine Cunningham.

Debate Council

The Debate Council, having as its purpose an increased interest in forensic activity on the campus, forms its membership from a class in argumentation originated last year. To be eligible, a student must participate in at least one inter-collegiate debate. Heading the Council were Evelyn McAuley, president, and Ruth Phillips, manager. Miss Margaret Ross was faculty sponsor and instructor.

Westhampton teams, meeting West Virginia University, University of North Carolina, University of South Carolina, William and Mary, and others, argued the national Pi Kappa Delta question, Resolved: That the nations form a federation to establish the Roosevelt-Churchill eight points.

With renewed emphasis on the panel discussion, the Debate Council provided two chapel programs considering the eight points and the transference of MacArthur from the Philippines. Similar informal talks on timely subjects were conducted before various organizations during the year.

DEBATE COUNCIL. LEFT TO RIGHT: Evelyn McAuley, President; Grace Norris, Clarine Cunningham, Betty Sessler, Ethne Flanagan, Lucy McDonough.

EL PICARO. FIRST ROW, LEFT TO RIGHT: Rhoda Goodman, Pamela Carpenter, Kathleen Sanderson, Betty Ann Richards, Mildred Cox. SECOND ROW: Doris Colley, Ruth Stern, Helen Herrink, Ruth Phillips, Lillian Jung, President; Ilse Schott, Ada Moss. THIRD ROW: Louise Hall, Virginia Parker.

International Relations Club

The International Relations Club has become one of the most essential on the campus with the advent of war. It has endeavored to know the world we live in and thus to better understand the world situation. In the monthly meetings there has been a study made of war progress and the vital countries involved.

Members of the club gave a panel discussion for the Sandston Women's Club on the subject of "The East and The War." Mrs. Spear, a former resident of South America, spoke to the club on South America and the newer aspects of the good neighbor program. Thursday evening forums on world events were lead by members of the club. Semi-annually the Carnegie Institute for World Peace presents a group of books to the International Relations Clubs. These are reviewed and discussed by the club and are then presented to the library.

El Picaro

Ever since its foundation, El Picaro, the Spanish Club at Westhampton, has encouraged interest in the Spanish language and customs among the students.

The bi-weekly meetings, presided over by President Lillian Jung, have included book reviews, song programs, work periods, and rehearsals. In the dormitory, members have carried the spirit beyond the limits of the meetings by having one table in the dining room at which only Spanish is spoken.

The principal activity of the year was the celebration in April, of Pan-American Week with lectures, forums, songs, and dances.

Heading El Picaro this year were Lillian Jung, President; Ada Moss, Vice-president; Ruth Phillips, Secretary; Ilse Schott, Treasurer, and Miss Esther Sylvia, Faculty Advisor.

☆

INTERNATIONAL RELATIONS. FIRST ROW, LEFT TO RIGHT: Ruth Stern, Dolly Dorsey, Louise Wiley, Frances Calisch. SECOND ROW: Anne Chambliss, Pepper Gardner, Mauguerite Shell, Jayne Maire, President; Barbara Fuller, Norma Palmer, Lila Wicker. THIRD ROW: Laura Jenkins, Nancy Davis, Ruth Phillips, Eunice Bass, Mary Louise Duval, Betty Anne Petzinger, Mary Lee Smith.

NOSTRAE FILIAE. FIRST ROW, LEFT TO RIGHT: Ann Woodward, Anne Gordon, Helen Barnes. SECOND ROW: Ethel DuVal, Mary Campbell, Pamela Carpenter, Mary Louise DuVal, Barbara Krug, Anne Arwood, Ethne Flanagan. THIRD ROW: Jeanice Johnson, Frances Beazley, Louise Wiley, Anne Clarke, Shirley Huxter.

Nostrae Filiae

Those girls whose mother, aunt, or grandmother attended the Richmond Female Institute, or the Women's College are members of this organization of Westhampton College. In the Alumnae Room in the Women's Activities Building hangs an illuminated scroll presented to the organization by the Alumnae at a formal dinner last year. It bears the motto "That Our Daughters may be as the Polished Corners of the Temple."

To start the year, members of Nostrae Filiae were entertained at a formal dinner given by the Alumnae at a buffet supper. In turn, the Club entertained the alumnae and the mothers of the present members at a tea on May 6. To aid the alumnae in raising a scholarship fund, the members sponsored a sale of stationery in the book shop.

The officers for this year were: Mary Louise DuVal, President, and Frances Beazley, Secretary-Treasurer.

The Writers' Club

Ending its third year on the Westhampton Campus, the Writers' Club, under the sponsorship of Miss Caroline S. Lutz, Professor of English, has completed one of its most successful years.

The Club strives to promote an interest in creative writing and to develop the writing ability of the student body.

Meeting semi-monthly, each member reads some piece which she has written, and hears criticism upon it from other members of the Club.

This year, the club has conducted several chapel programs and has contributed a great deal to the monthly publication, *The Messenger.*

Lucy McDonough was this year's president, and Louise Wiley was secretary-treasurer.

WRITERS' CLUB. LEFT TO RIGHT: Anne Oakes, Nancy Masters, Clarine Cunningham, Louise Wiley, Mary Grace Scherer, Lucy McDonough, President; Anne Byrd Tucker, Elaine Barrett, Harriet Lewis, Lila Wicker.

IONIAN MUSIC CLUB. SEATED, LEFT TO RIGHT: Evangeline Zehmer, Margaret McPherson, Emmy Lou Fountain, Frances Beazley, Frances Kennard, Lowaita Rowland, Anne Gwaltney, President; Louise Wiley. STANDING: Louise Hall, Dagmar Jacobsen, Marie Thomas, Ansley Hulfish.

Puppet Club

New on the campus this year, the Puppet Club has taken over the activities of the puppet class which was omitted from the curriculum this year. Including in its membership, those who are interested in the work centered around building and producing marionettes and puppet shows, the new organization has completed an unusually active season, under the leadership of Evelyn McAuley, President; Jimmy Franklin, Secretary-treasurer, and Miss Caroline Lutz, faculty advisor.

The first term was devoted to fixing up the work shop as an exhibit of the various kinds of puppet work so that all the students could enjoy and become familiar with marionettes. At Christmas and during tthe May Day exercises, the Puppet Club contributed its talent, setting up an impressive nativity scene in the Social Center Building and presenting a Punch and Judy show in the spring.

Ionian Music Club

To promote a wider and better appreciation of music among students at Westhampton is the aim of the Ionian Music Club. The club was led this year by Anne Gwaltney, President, and Mrs. F. Flaxington Harker, advisor.

The club has sponsored a series of monthly concerts at which the members of the organization performed.

This year, the members of the Ionian Music Club sponsored two senior concerts. The first, a vocal recital by Dagmar Jacobsen, was held on March 6. The second, a recital by Anne Gwaltney, was held on April 10.

The most successful function of the year was an evening of ensemble music presented by the advanced and beginners classes in ensemble music on March 27. The program traced the evolution of music from the classics to the modern music of today. The program included two piano duets, and string ensemble music.

☆

PUPPET CLUB. SEATED, LEFT TO RIGHT: Allene Jones, Betty MacMurtry, Jimmy Franklin, Jean Hood. STANDING: Virginia Mayo, Evelyn McAuley, President; Louise Hall, Mary Hoffman.

BIOLOGY CLUB. FIRST ROW: Ann Arwood, Evelyn Flax, Frances Ellis, Mildred Slavin, Ann Frank, president; Alys d'Avesne, Bill Bruch, Evelyn Cosby, Jane Blake. SECOND ROW: Mary Elder, Harriet Schaeffer, Dot Quinn, LaVerne Priddy, Ethel Levine, Puff Poteat, Reba Booker, Margie Peple. THIRD ROW: Kay Sanderson, Margaret Kalajian, Margie Wilson, Lucy Garnett, Allene Jones, Peggie Vicars, Jimmie Franklin, Dorothy Dill. FOURTH ROW: Jean Ramkey, Kay Weber, Esther Wendling, Johnny Gordon, Dr. Myers, Tiny George, George Cox. FIFTH ROW: Bernard Cline, Bill MacIlwaine, Alvin Long, Mann Lowery.

Biology Club

With National Defense one of the most outstanding factors in our present day living, Tri Beta here at Richmond has adopted for its theme "Biology and Defense." Aside from the more obvious purpose of work in biological fields contributing to better health and consequently better morale, the group is emphasizing other factors such as the care and importance of animals and following lines of research which will lead to the maximum output of food and farm products.

The first definite step, however, has been in sponsoring a Red Cross First Aid class, supervised by a National Red Cross Instructor, for the University of Richmond.

In the spring the club presented a Biology-Chemistry Show in conjunction with the Chemistry Club. Apparatus, displays, and charts represented to the public some of the work done in the biological field.

Chemistry Club

The Chemistry Club was organized in 1930. Its purposes are to further interest in Chemistry; to recognize those students who have shown ability and interest in Chemistry; and to promote more intimate relations between the students of chemistry at the University of Richmond.

Every other year the Chemistry and Biology Clubs coöperate in giving a Chemistry-Biology Open House. These have proved to be interesting, instructive, and amusing to all who have participated in or attended them. This year the show will be in a serious view with the Chemistry Club trying to demonstrate the part that Chemistry is taking to help our country.

CHEMISTRY CLUB. FIRST ROW: Dr. Ryland, Tom Green, George Cox, Billy Bingham, Walter Haden, Mann Lowery, Dr. Pierce. SECOND ROW: Evelyn Cosby, Tommy Williams, Robert Gano, Dorothy Dill, Ethel Levine, Catherine Hoover. THIRD ROW: Owen Gwathmey, Hugh Keyser, Willis Holland, Dick Williams, Ephraim Steinberg. FOURTH ROW: Charles Wingo, Bob Phillips, Haywood Willis, Bob Piper, Robert Murphy.

Spiders in Action

That Job of Unpacking

Mermaids for the Junior Prom

Campus Photographers

An Indian is Scalped

Rats Picket Betty Bly's Office

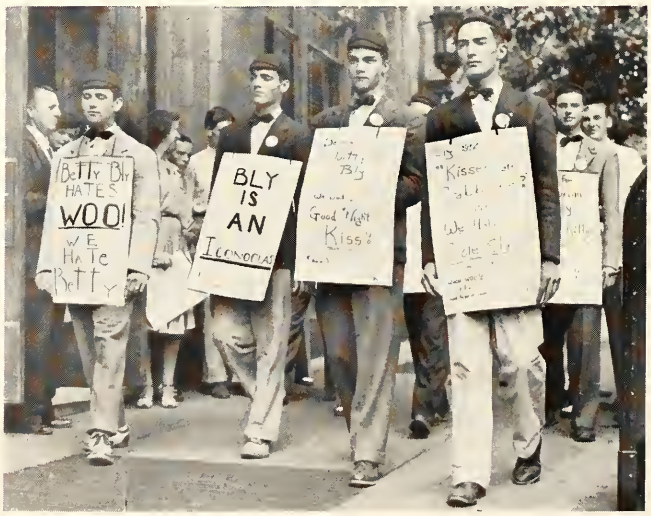

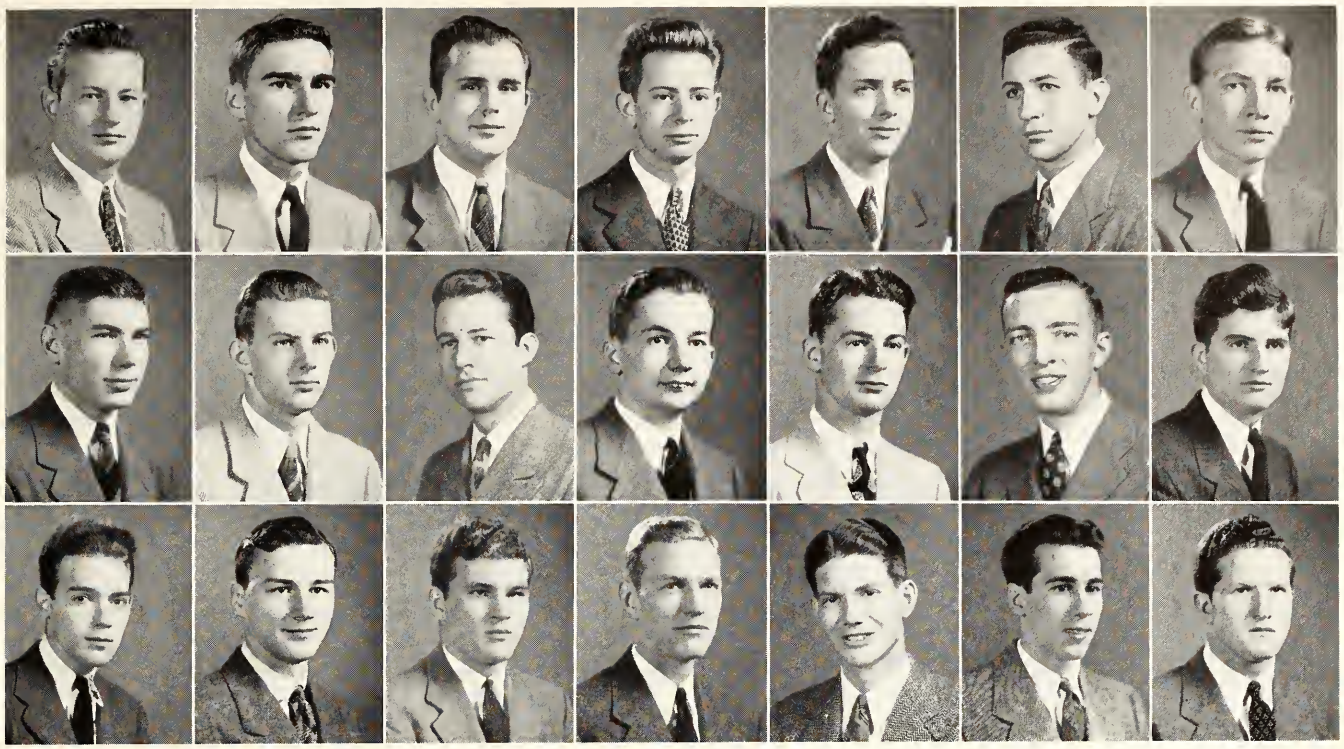

INTERFRATERNITY COUNCIL. LEFT TO RIGHT, TOP ROW: Joe Amrhein, Robert Black, Ed Brooks, John Fitzgerald, Guy Friddell, Ellis George, Aylette Goode. SECOND ROW: Emmett Hubbard, Bert Jones, Ralph Kinsey, Dick Klaffky, Edward Klein, Douglas Laird, Vernon Lankford. BOTTOM ROW: Ed Luttrell, Bill Metzger, Bert Milling, Steve Mitchell, Ben Rouzie, Dick Thistlethwaite, Stanley Watts.

Interfraternity Council

With fraternity activities assuming more significant importance an urgent need was felt for a unifying and coöperative association to bind the fraternities together. Thus in 1914 the Greek letter social fraternities organized themselves into the body known as the Interfraternity Council.

The Council is made up of two members from each fraternity, headed by Dr. Ralph C. McDanel, president and Fred M. Caylor, secretary-treasurer.

In accord with the original purpose of the Council, fraternity problems that arise are discussed and suggestions and solutions for better methods are offered.

The first work of the Interfraternity Council each year is the discussion of "rushing" difficulties encountered by the various fraternities and the altering of many by-laws to solve these problems.

Intramural athletics were carried out very successfully this past season. Phi Gamma Delta won the cup given for accumulating the greatest number of points in all intramural sports.

Phi Alpha was the recipient of the scholarship cup for the third successive year and thus gained the right of having permanent possession of the trophy.

This year the group was represented by Ralph Kinsey and Mr. Caylor at the national convention which was held in New York.

The outstanding functions of the Council are the sponsoring of three sets of dances and "Interfraternity Week." Aylette Goode, chairman of the dance committee, was responsible for the success of the former by bringing some "name bands" to the campus.

Kappa Alpha

December 21, 1865 marks the founding of the Kappa Alpha Order at Washington College, known today as Washington and Lee University. On March 18, 1870, Kappa Alpha raised its banners on the University of Richmond campus.

Although Kappa Alpha has been in existence only seventy-seven years, it has grown to a national organization of 69 chapters, found only over the territory south of the Mason-Dixon Line. The fraternity is represented in all the southern and western states from the waters of the Atlantic to the Golden Gate, except Arizona and Nevada.

Eta began the year in fine style by coming through the terrific strain of rush season with thirteen new men. Numerous social functions, the Alumni banquet and dance at the John Marshall Hotel being prime among them, were given throughout the fall and winter. The Spring Formal, which came in April, was the outstanding social event of the year. A swell house party in June brought the successful year to a close.

Under the leadership of Vernon Lankford the chapter participated in many campus activities. Lankford started the ball rolling by being elected to Omicron Delta Kappa and later Phi Beta Kappa. During the year he served as President of the Y.M.C.A. cabinet and Treasurer of Student Government.

Others deserving mention are Tom Williams, who was Business Manager of the *Collegian* and the *Spider Handbook,* and Bob Black, Business Manager of the *Messenger,* manager of Track and President of Pi Delta Epsilon. Alton Howell, who captained the Tennis Team and directed the Glee Club, was elected to succeed Lankford as Student Government treasurer.

With the election of Fitchett Dix as president, the fraternity looks forward to another successful year.

KAPPA ALPHA. FIRST ROW, LEFT TO RIGHT: Armstrong, Ballard, J. Barnett, R. Barnett, Black, Cline, Cox. SECOND ROW: Croxton, Curtis, Dix, Fore, Gayle, Hatcher, Howell. THIRD ROW: Jones, Keefer, King, Knox, Lankford, Mann, Mattox. FOURTH ROW: Pusey, Taylor, Turner, Walke, Williams, Wooten, Wright.

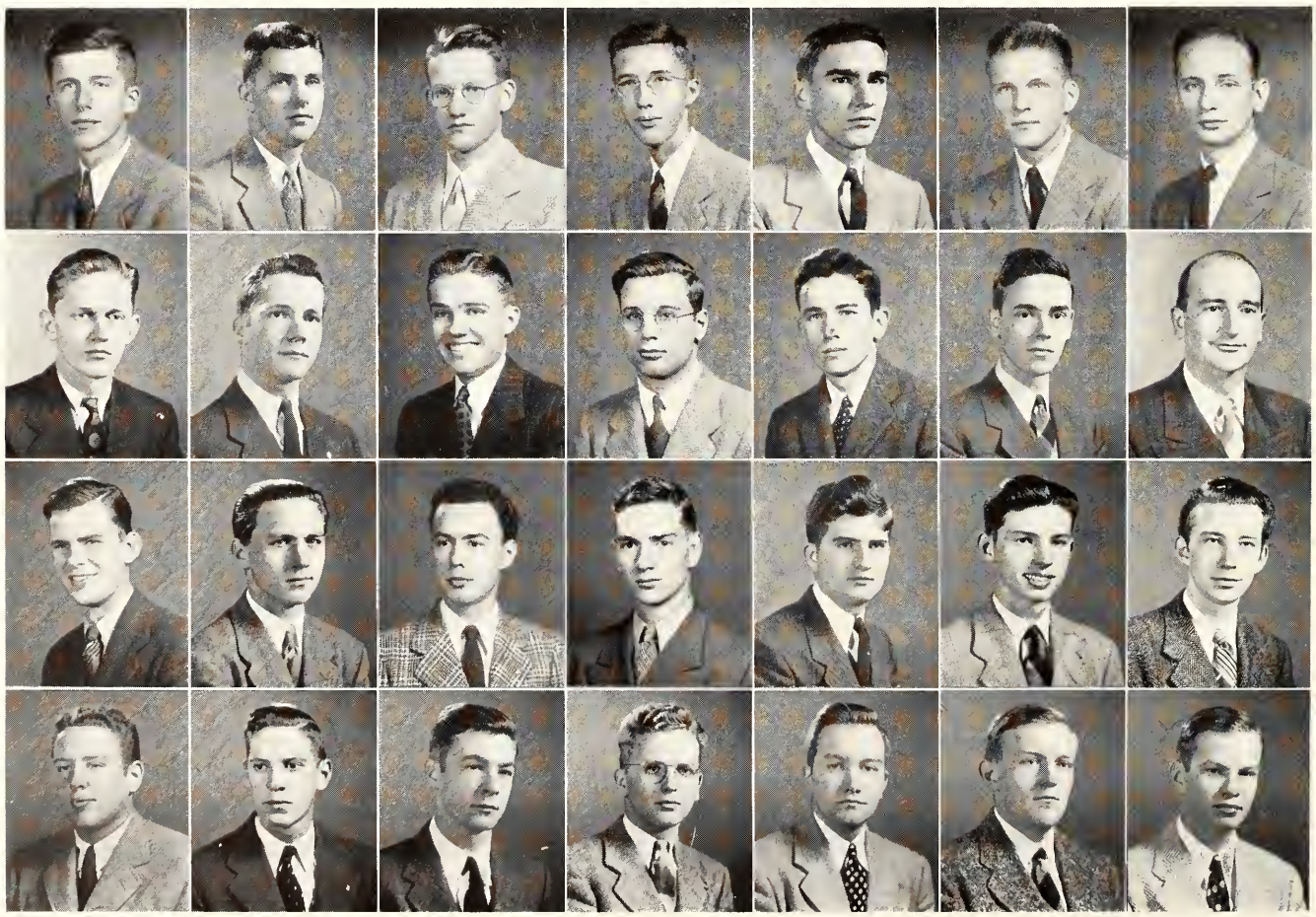

UPPER LEFT: Pa, Ma, and the Quints. UPPER RIGHT: Ping-Pong in the Frat Room. LOWER RIGHT: Fun on the House Party. LOWER LEFT: KA's Go To Class, Too.

KAPPA ALPHA ORDER

FOUNDED AT WASHINGTON AND LEE UNIVERSITY, DECEMBER 21, 1865

COLORS: Crimson and Old Gold

FLOWERS: Magnolia and Rose

PUBLICATION: Kappa Alpha Journal

ETA CHAPTER

FOUNDED AT UNIVERSITY OF RICHMOND, MARCH 18, 1870

FRATRES IN FACULTATE

Rueben Edward Alley, B.S., E.E.
Robert Collins Astrop, M.A.
James Harmon Barnett, Jr., LL.D.
William Samuel Cudlipp, Jr., LL.D.
Benjamin Clark Holtzclaw, Ph. D.
George Matthews Modlin, Ph. D.
Malcolm U. Pitt, B.A.

FRATRES IN COLLEGIO

Class of 1942

Robert S. Black
Bernard G. Cline
George E. Cox
Vernon T. Lankford
Thomas N. Williams

Class of 1943

James H. Barnett, Jr.
Fitchett T. Dix
John Gayle
J. Edward Grigg
Alton L. Howell
Thomas E. King
Alfred M. Wheeler

Class of 1944

Thomas W. Armstrong
Thomas Curtis
P. Winfree Fore, Jr.
James Hatcher
Thomas Knox
Randolph Turner
Roger Walke
Richard Williams
John Wyatt, III

Class of 1945

Leonard Ballard
Richard Barnett
David Keefer
Frank Mann
Deitrick Taylor
Oscar Wooten

Theta Chi

This year Theta Chi has added to its motto. Before December 7, 1941 our watchword was: "Alma Mater first, and Theta Chi for Alma Mater." Now we stand "Theta Chi for Alma Mater, and Alma Mater for the U.S.A."

In accordance with the nation-wide effort, Theta Chi was the first to organize voluntarily a physical fitness program. Every morning at seven Fred Clarkson's bugle tumbles fourteen sleepy brothers out of bed for setting up exercises and a pajama-clad jog down to the lake and back. Good exercise and better appetites have built up on an average of five pounds per man of good anti-Jap material.

In campus activities the fraternity has been fortunate. Bill Etheridge as president of the Players, Bill Bingham as president of the Chemistry Club, Tom Warriner as editor of the *Collegian,* and Allister MacKenzie as Richmond College editor of the *Messenger* and vice-president of Student Government are only a few of the key campus posts falling lot to the men of Roselawn Road. Athletically Courtney Lawler, Max Walker, and Bingham all played outstanding varsity games.

Theta Chi will always be proud of its Mothers' Club. This year the group, besides making numerous additions to the house, organized a committee to contact brothers who have entered the armed forces—not the least of whom is Dan Birchett, who now has not only a gun but a pretty young wife.

On April 10-11 the third and biggest Mason-Dixon Jubilee was held at the John Marshall, with delegates from Hampden-Sydney, Virginia, and Maryland flocking to the get-to-gether. At the banquet it was announced that Theti Chi led all other fraternities on the campus in scholarship for the first semester.

THETA CHI. LEFT TO RIGHT, FIRST ROW: Atkinson, Belsches, Bingham, Bradley, Branch, Clarke, Clarkson, Cotten, Cox. SECOND ROW: Davis, Ellis, Etheridge, Friddell, Gindhart, Harper, Heflin, Higinbotham. THIRD ROW: Huneycutt, Keppler, Lawler, Lockey, MacKenzie, Magee, Martin, Perkins, Phipps. FOURTH ROW: Sagendorf, Seymour, Smith, Snead, Steigleder, Taliaferro, Thomas, Trotter. FIFTH ROW: Vaughan, Velenovsky, Walker, Walthall, Warriner, Waters, Williams, Wright, Zava.

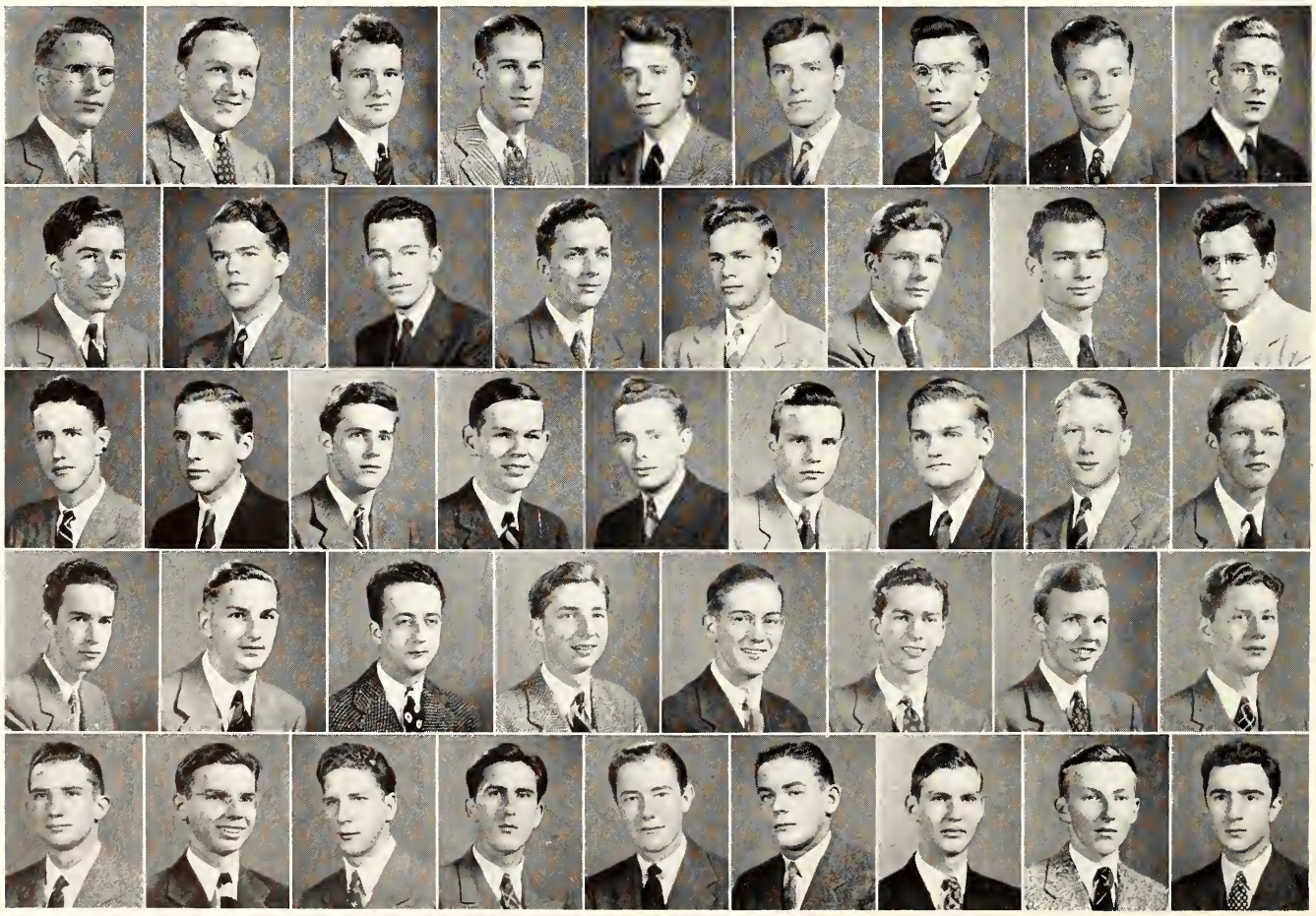

UPPER LEFT: What's Etheridge collecting?
RIGHT: Supervising the job.
LOWER LEFT: Jackson brings the vitamins.

THETA CHI

FOUNDED AT NORWICH UNIVERSITY, 1856

COLORS: Red and White

FLOWER: Carnation

PUBLICATION: The Rattle

OMICRON CHAPTER

ESTABLISHED AT THE UNIVERSITY OF RICHMOND, 1915

FRATRES IN COLLEGIO

Class of 1942

S. T. Belsches
William Bingham
T. D. Birchett
Robert Cotten
William Etheridge
William Heflin
Harding Thomas
Charles Walthall
T. E. Warriner, Jr.

Class of 1943

Fred Clarkson
William Davis
Guy Friddell
James Huneycutt
B. G. Lamm
A. MacKenzie
Horace Perkins
R. P. Williams
Beverly Winston

Class of 1944

Garland Clarke
Pierce Ellis
Fred Gindhart
Don Higginbotham
Phillip Keppler
Courtney Lawler
William Lockey
George Oliver
William Phipps
William Smith
Judson Snead
William Trotter
Jack Vaughn
Max Walker
L. Waters

Class of 1945

Newton Ancarrow
J. H. Atkinson
Robert Bradley
David Branch
Barney Brown
Courtney Carter
Powhatan Cox
Richard Gorman
F. Harper
Ben Magee
Bruce Martin
Allen Oglesby
Jack Sagendorf
Morse Seymour
William Sinclair
H. Steigleder
H. Taliaferro
Pat Velenosky
Roscoe Wright
Thomas Zava

Kappa Sigma

November 29, 1941 was indeed a dark day in the history of Kappa Sigma. On that day William Grigsby McCormick, last survivor of the five young men who founded the fraternity at the University of Virginia on December 10, 1869, passed away. Once when giving an interview the beloved founder remarked that the Kappa Sigma ideal was "Good fellows, good company, good manners, good morals, and bright minds, full of spirits and all in for a good time." Beta Beta Chapter, which was instituted at the University of Richmond on March 5, 1901, has always upheld this ideal. The fraternity as a whole has grown considerably until it now has 109 active chapters.

The Kappa Sigs were prominent in many extra-curricular activities. In varsity and freshman football the chapter was well represented. Warren Pace was elected co-captain for the coming year and Dick Fisher won a berth on the All-State Freshman team. Dick Thistlethwaite held down a regular berth on the varsity basketball squad. In intramural sports Harvey Pinger and Ray Hare were elected to the All-Star Touch Football Team. Gordon ReMine, who played varsity football and was prominent in campus organizations was elected to Omicron Delta Kappa. Politically, Thistlethwaite was President of the Junior Class; Tommy Hughes, Secretary of the Sophomore Class, and John Gleason, President of the Freshman Class.

Bert Milling, captain of the football team and student athletic representative, was president of the fraternity for the year.

The Social Committee did its work well and the annual barn dance, held in November, was a great success. Throughout the fall informal Sunday afternoon gatherings were held for the boys and their dates. Numerous house dances were given in the spring and climaxed by a three-day house party just before finals.

KAPPA SIGMA. LEFT TO RIGHT, FIRST ROW: Bricker, Bruch, Buford, Dudley, Edwards, Fisher, Gentry. SECOND ROW: Gleason, P. Graham, W. Graham, Hare, Hough, Hubbard, Hughes. THIRD ROW: Kent, Keyser, Knipe, McClaren, Milling, Moore, Nichols. FOURTH ROW: Pace, Pinger, ReMine, Satterwhite, Snead, Thistlethwaite, Williams.

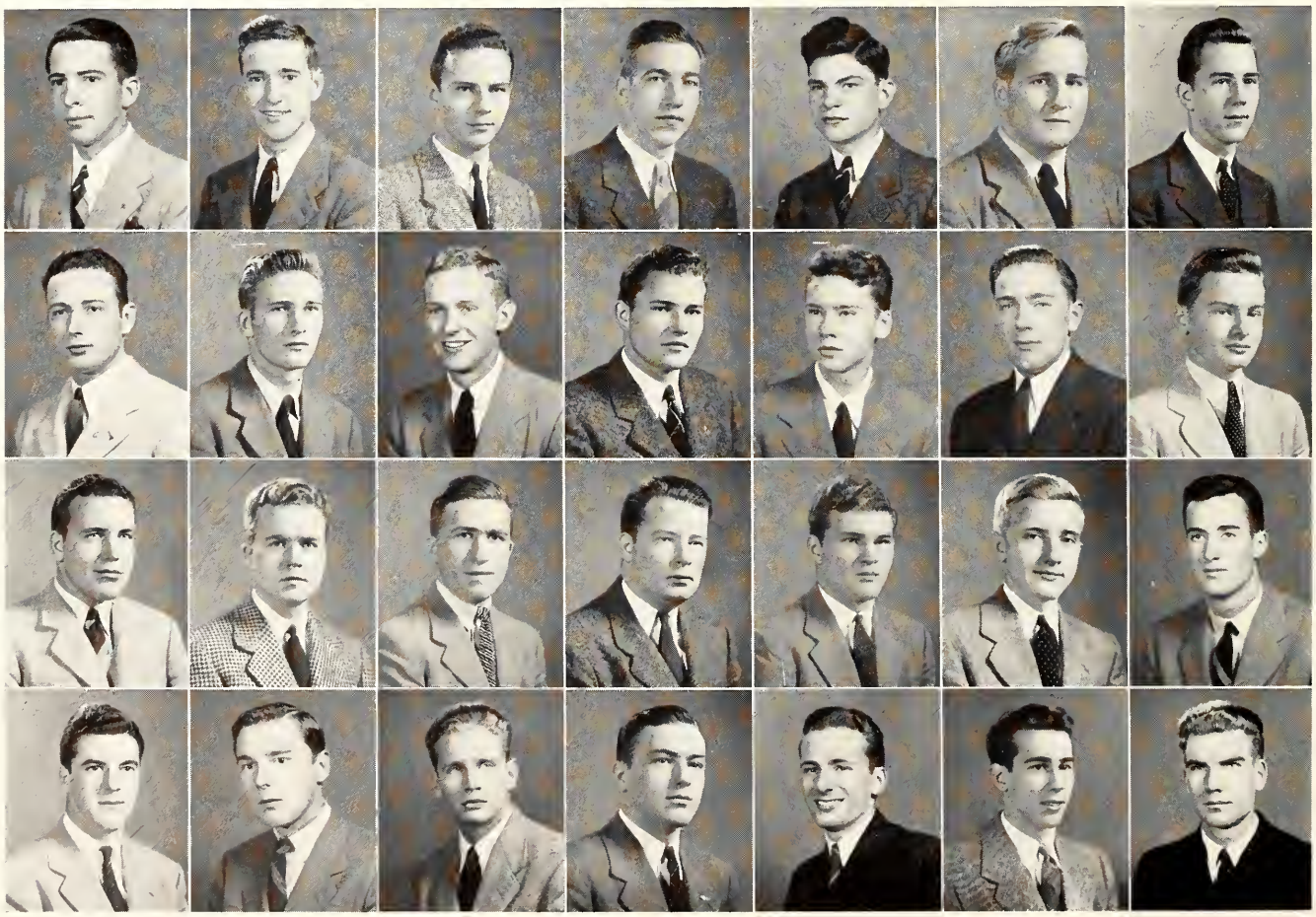

UPPER LEFT: "Football Days."
UPPER RIGHT: "Welcome Pledge Bricker."
LOWER LEFT: "We'll make it."
LOWER RIGHT: "President Milling."

KAPPA SIGMA

FOUNDED AT UNIVERSITY OF VIRGINIA, 1869

COLORS: Scarlet, Green, and White

FLOWER: Lily of the Valley

PUBLICATIONS: The Caduceus, The Star and Crescent

BETA BETA CHAPTER

ESTABLISHED AT UNIVERSITY OF RICHMOND

FRATRES IN FACULTATE

Ralph C. McDanel
Edward C. Peple
William L. Prince
Charles H. Wheeler
Sidney Matthews

FRATRES IN COLLEGIO

Class of 1942

William Bruch
Mac Hough
Sydney Knipe
Bert Milling
Gordon ReMine
Joe Wiggins

Class of 1943

Jack Dudley
J. R. Foster
William Gentry
William Graham
Hugh Keyser
Warren Pace
Harry Snead
Richard Thistlethwaite

Class of 1944

Charles Buford
R. Edwards
Paul Graham
Ray Hare
James Hubbard
Thomas Hughes
John Madigan
Samuel McClaren
Thomas Nichols
Harvey Pinger
William Satterwhite
Gordon Thurston
Mac Williams

Class of 1945

Ned Bane
E. Bricker
Robert Egan
Richard Fisher
John Gleason
Robert Kent
H. Moore
Jack Wilbourne

Lambda Chi Alpha

Although one of the youngest fraternities, being founded November 9, 1909 at Boston University, Lambda Chi Alpha has grown until it is now an international fraternity and the third largest national fraternity. Alpha Chi Chapter was organized at the University of Richmond May 8, 1918.

In October the chapter moved into the former Alpha Delta house on the hill at the head of the lake. Mrs. R. A. Rhodes was secured as housemother.

Lambda Chi was represented on the gridiron by first-stringers Joe Amrhein, Frank Baker, and John Griffin, all letter men. House dances with good hot vic-music and plenty of punch and cakes and occasional cabin parties on the river helped keep the boys socially trim for the fall and winter months.

When war was declared in December, Bill Finnegan was the first R. C. man to volunteer, choosing the Navy. Two thousand dollars of the chapter's was put into defense bonds within the month.

Chapter elections held in February revealed Addison Dalton as president for the coming year. Emmett Hubbard was retiring High Alpha.

Spring—and the Lambda Chis soon had built a badminton court on the side yard of the house and secured a ping pong table for the porch. "Long John" Griffin was a pretty big credit to the 1942 Track Team of which Stuart Covey, Warren Walthall, and Charlie Kingery were managers.

On the last week-end in May the fraternity's twenty-fourth year on the campus was rounded off with a swell house party at Fairview.

LAMBDA CHI ALPHA. LEFT TO RIGHT, FIRST ROW: John Amrhein, Joseph Amrhein, Baker, Bareford, Baughan, Covey. SECOND ROW: Culyer, Dalton, Filer, Finnegan, Griffin, Hall. THIRD ROW: Hubbard, Kellison, Kingery, Miller, Walthall, Taylor, Wright.

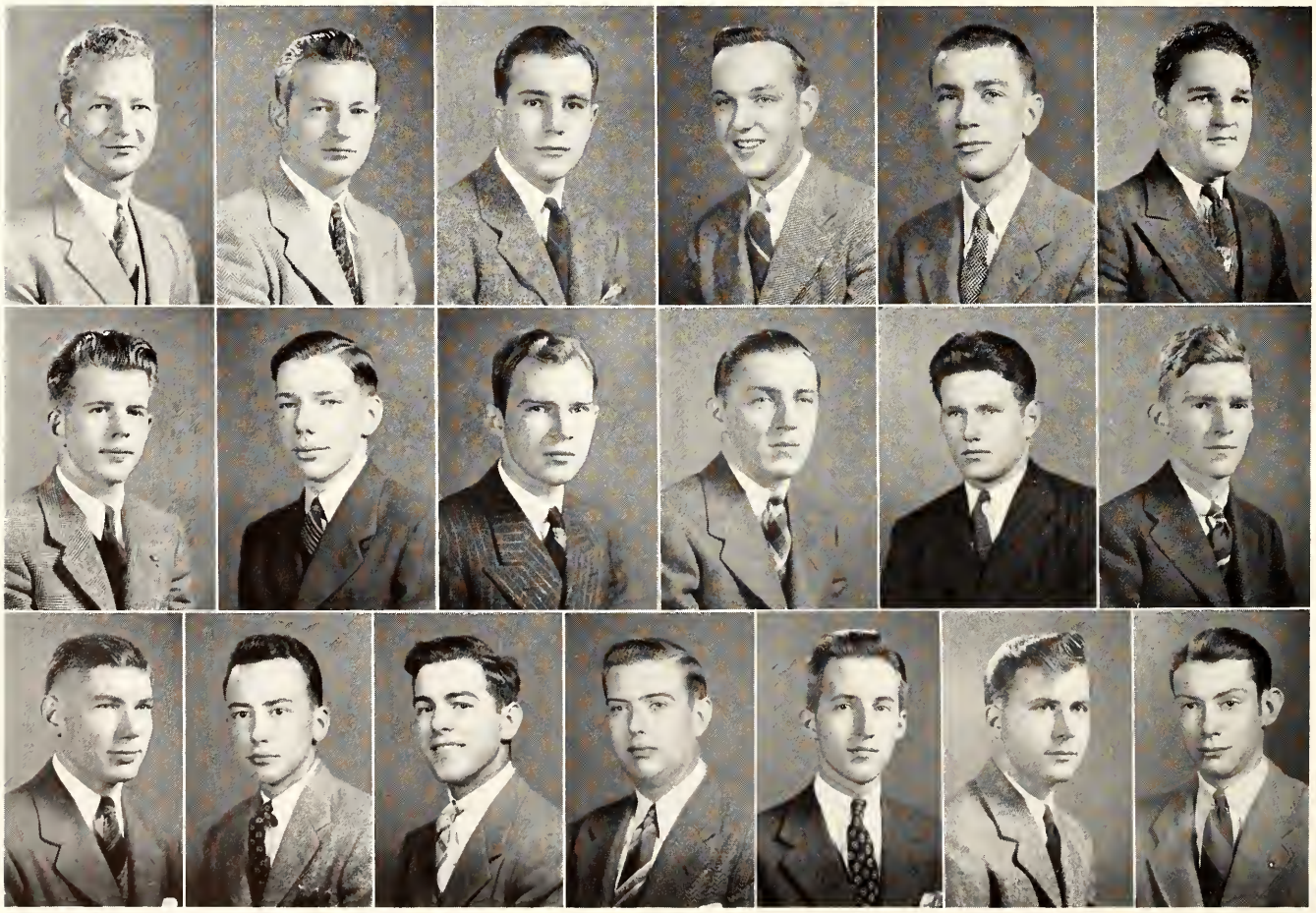

UPPER LEFT: Sitting this one out. UPPER RIGHT: Dance Partners. LOWER RIGHT: The Christmas Party. LOWER RIGHT: Brother Moody.

LAMBDA CHI ALPHA

FOUNDED AT BOSTON UNIVERSITY, NOVEMBER 9, 1909

COLORS: Purple, Green and Gold
FLOWER: White Rose
PUBLICATION: Cross and Crescent, Virginian

ALPHA CHI CHAPTER

ESTABLISHED AT THE UNIVERSITY OF RICHMOND, MAY 8, 1918

FRATRES IN FACULTATE

Woodford B. Hackley
Rolvix Harlan
William T. Muse
Raymond B. Pinchbeck
Samuel W. Stevenson

FRATRES IN COLLEGIO

Class of 1942

J. A. Amrhein
J. L. Amrhein
Frank Baker
A. R. Baughan
John Griffin
E. L. Hubbard
W. E. Miller
William Taylor

Class of 1943

William Bareford
F. S. Covey
H. A. Dalton
Robert Filer
William Finnegan
J. B. Kellison

Class of 1944

C. S. Brandon
Robert Culyer
C. G. Hall
W. W. Walthall
R. S. Wright

Class of 1945

Charles Kingery
Carroll Richard

Pi Kappa Alpha

This was the fiftieth year since Pi Kappa Alpha first established Omicron Chapter at Richmond College, and despite the loss of several men due to the war, it has been a good year for Omicron.

Thirteen new men donned the Pi pledge pin at the end of rush season, and another in February. When the turmoil and the shouting died, the chapter went to work in earnest, and won recognition in many fields.

Ed Brooks served on the Student Senate, and Bill MacIlwaine was the President of the Sophomore Class, the arch-enemy of all Freshmen. In the Spring elections, Ed Luttrell was elected to the Board of Publications, while MacIlwaine followed Brooks into the Senate. Carl Dvorschak was elected to Beta Beta Beta, national biological fraternity.

Joe Mack represented the chapter on the football team, while Captain-elect "Swede" Erickson did Trojan work on the hardwood court. Besides his basketball, "Swede" pitched for the softball team as usual in intramurals.

The highlights of the year, though, were the three large social functions. On the Saturday following Thanksgiving, the chapter was host to some thirteen hundred guests at the annual All-State Ball. Campus leaders past and present, representatives of the six other chapters in the district, and the alumni in Richmond were all present. In the spring came the Fiftieth Anniversary Banquet, which was attended by many prominent members of the fraternity. This was a gala function, presaging the National Convention to which Omicron is soon to be host. Last, but far from least, came the annual house party which immediately followed Finals. Throughout the year there were various other social functions of lesser importance including visits to dances given by nearby chapters.

PI KAPPA ALPHA. LEFT TO RIGHT, FIRST ROW: Adams, Barnes, Brooks, C. Burnett, M. Burnette. SECOND ROW: Cash, Dunnavant, Dvorschak, Erickson, Flannagan, Gates. THIRD ROW: Hague, Holloman, Lowery, Luttrell, Mack, MacIlwaine. FOURTH ROW: McClanahan, Peters, Read, Shepherd, Young.

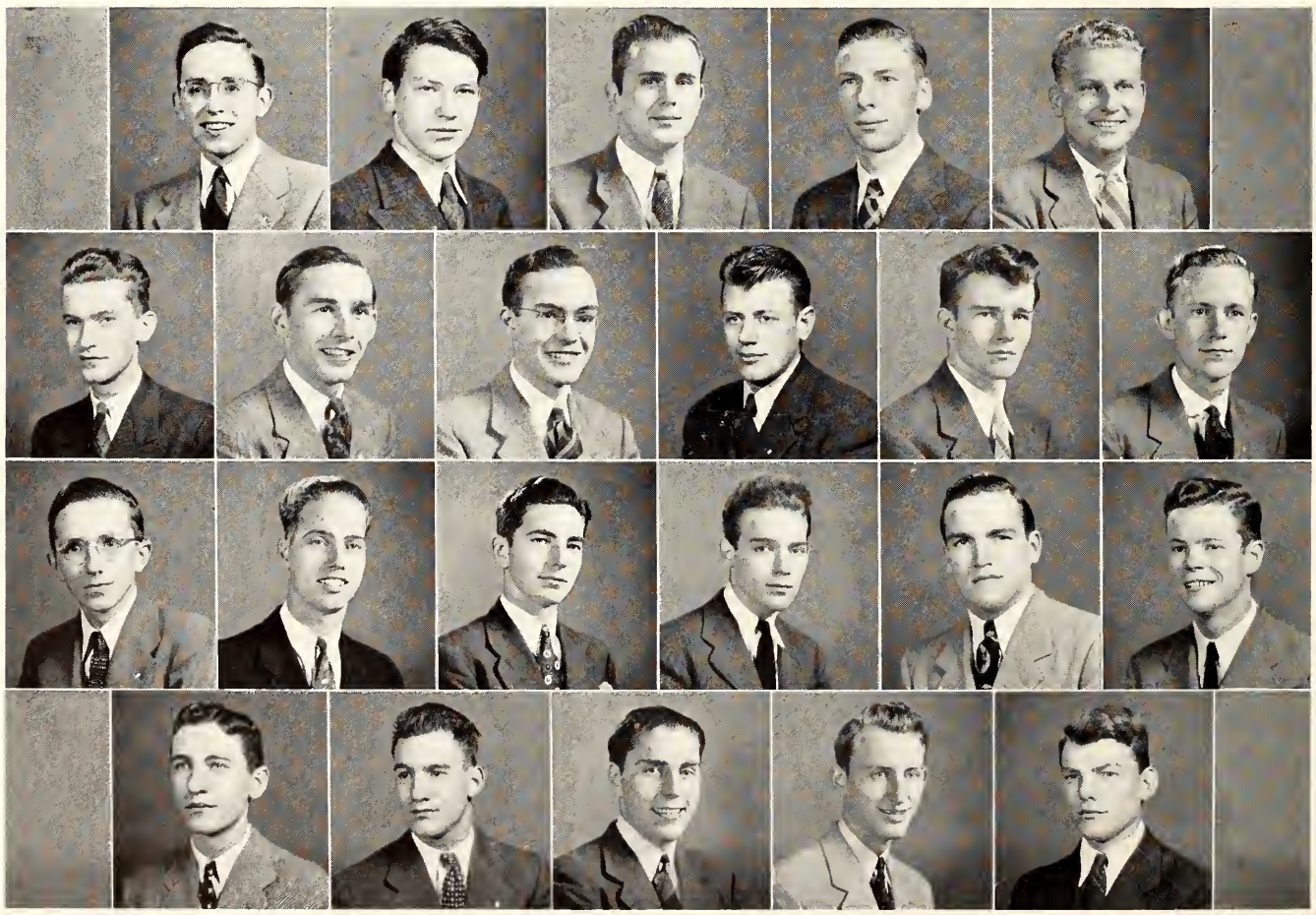

UPPER LEFT: Lots of help. UPPER RIGHT: Assume the Angle! LOWER LEFT: A quiet evening at home. LOWER RIGHT: Carload of Pikas.

PI KAPPA ALPHA

FOUNDED AT UNIVERSITY OF VIRGINIA, MARCH 1, 1868

OMICRON CHAPTER

ESTABLISHED AT UNIVERSITY OF RICHMOND, OCTOBER 23, 1891

COLORS: Garnet and Gold

FLOWER: Lily of the Valley

PUBLICATIONS: Shield and Diamond, Dagger and Key

FRATRES IN COLLEGIO

Class of 1942

Edward Brooks
Melvin Burnette
Joseph Mack
James L. Peters

Class of 1943

H. Barnes
Carl Dvorschak
Robert Erickson

Class of 1944

J. B. Adams
C. F. Burnette
Allen Flannagan
H. C. Holloman
Richard Lowery
Edward Luttrell
B. J. McClanahan
William MacIlwaine
John L. Read

Class of 1945

G. W. Barrett
L. M. Cash
Robert Dunnavant
Jack Fields
A. P. Gates
Richard Hague
William Ludlam
F. D. Shepherd
H. W. Young

Sigma Alpha Epsilon

The annual Founder's Day Banquet and Ball, given in the Virginia Room of the John Marshall Hotel, featured a banner year for Sigma Alpha Epsilon. Members of SAE, its alumni, and friends celebrated the founding of the brotherhood, largest social Greek fraternity in this country, in 1856 and established at the University of Richmond in 1884. Around three hundred people swayed to the rhythm of the Southern Serenaders.

Although the banquet and ball in March highlighted the year, the SAE's enjoyed a number of informal outings that ended with the annual house party at Stingray Point in June. Just before Christmas, the Va. Tau Chapter entertained twenty underprivileged children with a movie, dinner, a Christmas tree, and presents. In April the chapter's seniors were honored with a banquet and dance. This was begun last year and has been successful enough to warrant its becoming an annual affair.

The members and pledges of SAE took part in just about all the campus organizations and societies. The fraternity finished on top in their league in touchball, basketball, and volleyball, but, plagued by a jinx they lost every playoff. The bowling team was outstanding and the softball team, as yet untried, gives promise of being among the best.

Dick Klaffky was Eminent Archon of the Richmond Chapter during the first semester. Dick proved to be a real leader, and his hard work gave us one of the best rushing seasons in history. Dick Ankers took over the reigns for the second semester and provided a capable administration, reaching its peak in the Founder's Day Banquet and Ball.

SIGMA ALPHA EPSILON. LEFT TO RIGHT, FIRST ROW: Ankers, Baker, Balderson, Batten, Baylor, Brauer, Butler, Coats. SECOND ROW: Cole, Coulter, DiVico, Endicott, Fitzgerald, Johnson, Jones, Kessler. THIRD ROW: Klaffky, Laurinaitis, Lawrence, Loomer, Lumpkin, Malay, Matthews, A. Miller. FOURTH ROW: W. Miller, Mills, Mooney, Motley, Nichols, Phillips, Pohlig, Powell. FIFTH ROW: Price, Reid, Roberson, Robinson, Rose, Sampayo, Walker, Zuber.

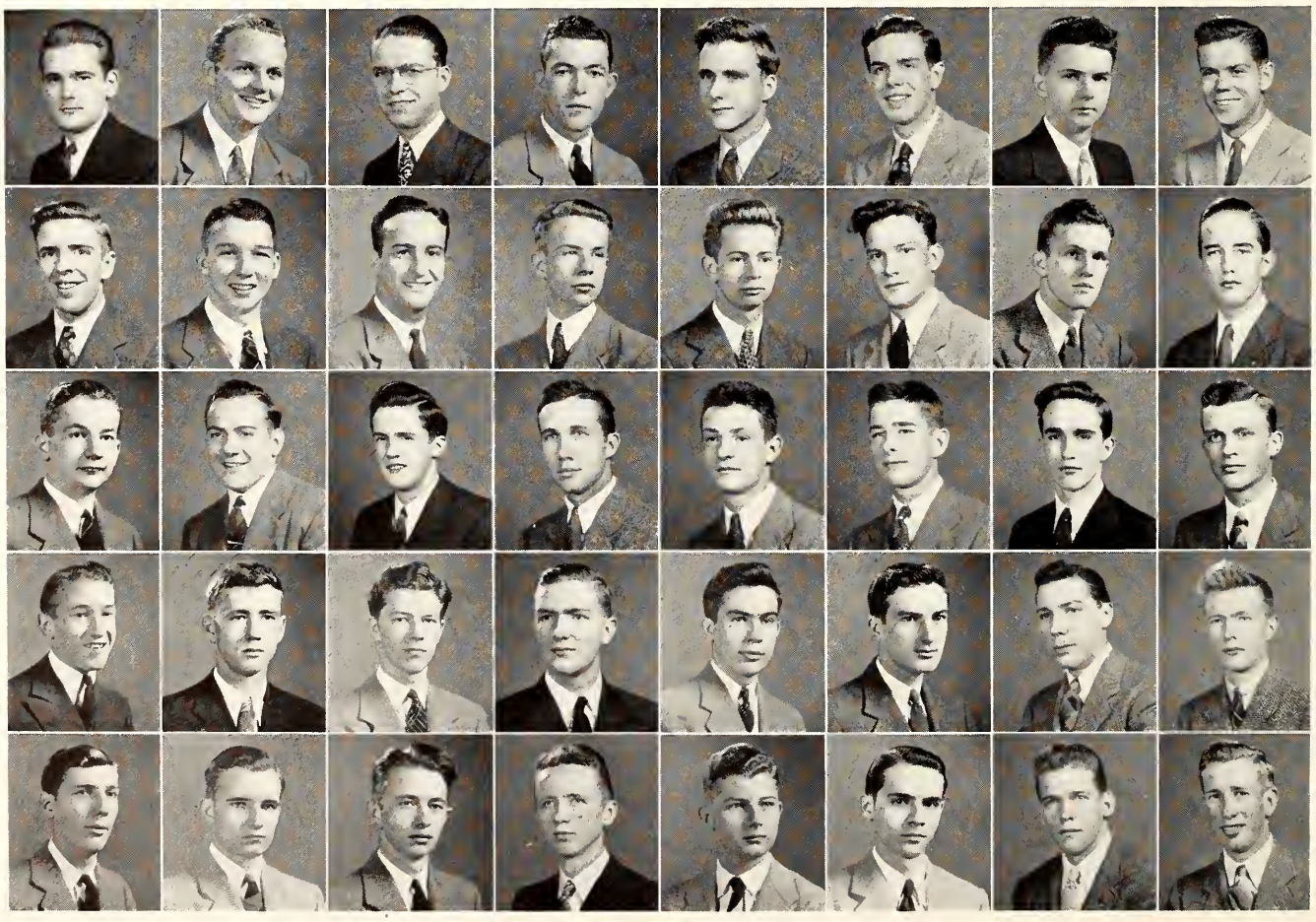

UPPER LEFT: Founders' Day Ball. UPPER RIGHT: Cabin Party Cruise. LOWER LEFT: Phi Beta Kappa??? LOWER RIGHT: Capt. "Shakespeare" holding practice.

SIGMA ALPHA EPSILON

FOUNDED AT UNIVERSITY OF ALABAMA, 1856

COLORS: Old Gold and Royal Purple
FLOWER: Violet
PUBLICATION: The Record

VIRGINIA TAU CHAPTER

ESTABLISHED AT UNIVERSITY OF RICHMOND, 1894
REËSTABLISHED AT UNIVERSITY OF RICHMOND, 1938

FRATRES IN FACULTATE

C. Leonard Albright
Robert E. Gaines
Herman P. Thomas

FRATRES IN COLLEGIO

Class of 1942

Richard Ankers
Livingston Batten
Harrol Brauer
Louis DiVico
Richard Klaffky
Alvin Miller
Robert Phillips
William Roberson

Class of 1943

Joseph Balderson
Marvin Cole
J. Fitzgerald
Cecil Jones
Earnest Mooney
R. Nichols
Oscar Pohlig
Harvey Price
John Rose
Hector Sampayo

Class of 1944

Raymond Adams
Richard Baylor
Henry Butler
R. Coulter
Robert Lawrence
F. Laurinaitis
William Miller
Carroll Miles
Jack Zuber

Class of 1945

William Baker
Robert Coats
Robert Endicott
James Johnson
Wilbur Kessler
Cofer Loomer
Robert Lumpkin
R. Malay
C. Matthews
Charles Motley
Robert Powell
Herbert Reid
William Robinson
Charles Walker

Sigma Phi Epsilon

Virginia Alpha of Sigma Phi Epsilon celebrated on November 1, 1941, her fortieth anniversary—forty years during which she has contributed greatly to the traditions of Richmond College. The very founding of Sigma Phi Epsilon on November 1, 1901, constitutes a part of that tradition, it being the only national fraternity which has had its start on the Richmond College Campus.

In celebration of the anniversary, Virginia Alpha climaxed her contribution to the college tradition by leading the way and purchasing $3,000 worth of defense bonds, thereby becoming the first fraternity on the campus to contribute financially to the war effort. President Boatwright, in commending the fraternity, cited her policy as one which might well be followed by other fraternities.

The year was opened with a well organized rush program and results showed the pledging of sixteen new men. Following rushing the Sig Eps enjoyed a series of social functions, including many informal dances, smokers, cabin parties, and 'possum hunts. The social season was highlighted by the New Year's Eve party and the traditional Spring Formal. A high scholastic standard was attained with almost fifty per cent of the initiates making the Dean's List.

The chapter, this year as in the past, has furnished its share of leaders on the campus. Ralph Kinsey, president of the chapter, served as Secretary of Student Government, and President of Alpha Mu Omicron. Ben Rouzie was representative to the Board of Publications. Bill Garvey has established himself as the "Campus Photographer."

With the present situation as it is, Sigma Phi Epsilon will stand true to her tradition by furnishing money, man-power, or any other facilities.

SIGMA PHI EPSILON. LEFT TO RIGHT, FIRST ROW: Barr, Betts, Bristow, Burton, Clarke, Crump. SECOND ROW: Eppes, Gano, Garvey, Gatten, Hill, Hudson, Jewett. THIRD ROW: King, Kinsey, Lumsden, Mardan, Michelle, Mylius. FOURTH ROW: Pregeant, Roberts, Rouzie, Schools, Sease, Tucker, Tutwiler.

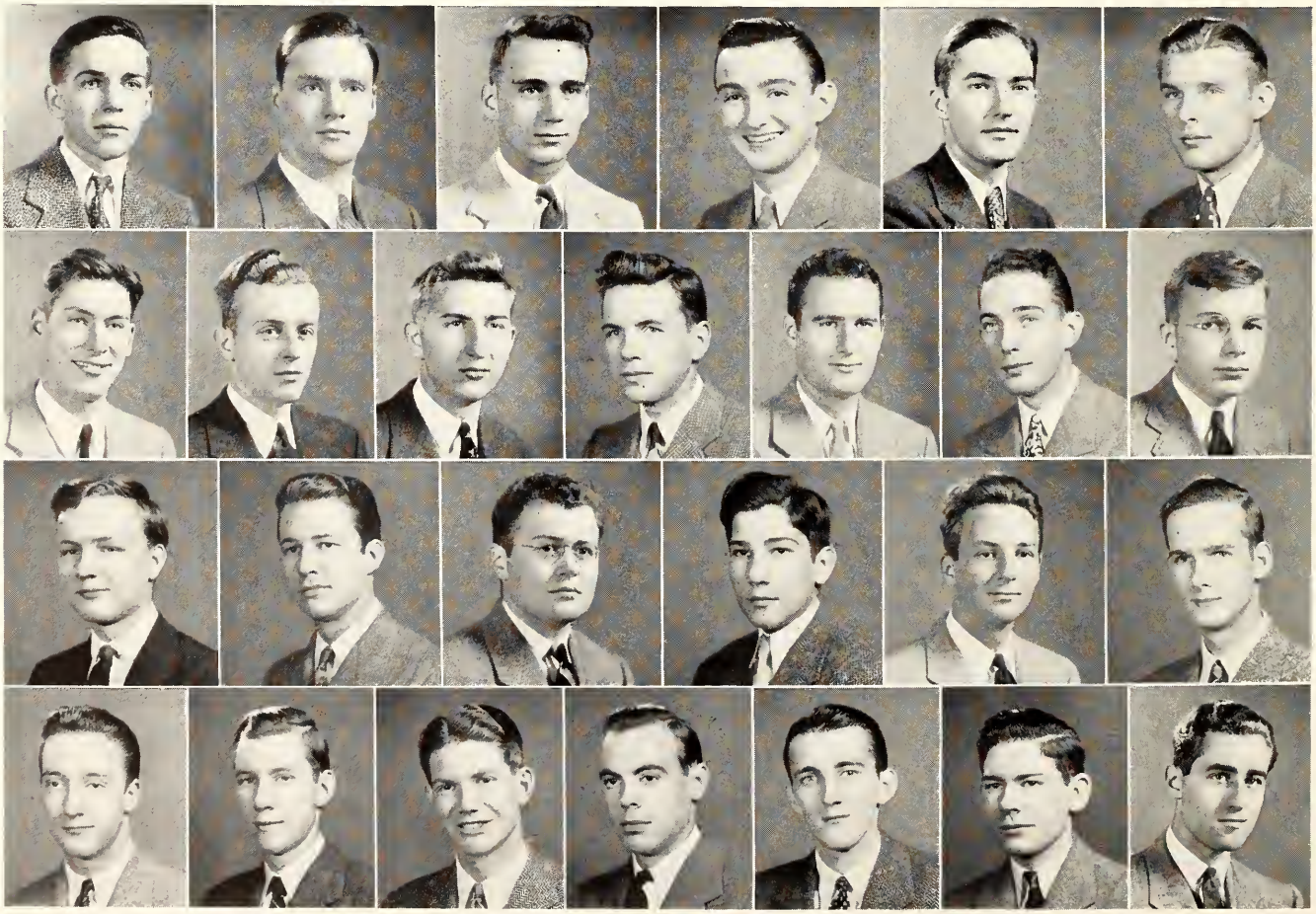

UPPER LEFT: Ah, Sweet Spring!
UPPER RIGHT: Pledge work for Pres.
LOWER LEFT: Victim of a defense gym class.
LOWER RIGHT: Watch out there, Pledges.

SIGMA PHI EPSILON

FOUNDED AT RICHMOND COLLEGE, NOVEMBER 1, 1901

VIRGINIA ALPHA CHAPTER

COLORS: Royal Purple and Red

FLOWER: American Beauty Rose

PUBLICATION: The Sigma Phi Epsilon Journal

FRATRES IN COLLEGIO

Class of 1942

N. W. Betts
Braxton Hill
Ralph Kinsey
Robert Sease

Class of 1943

R. G. Barr
W. W. Burton
Robert Gano
Harvey Hudson
V. M. Lumsden
Victor Prageant
J. A. Schools

Class of 1944

William E. Bristow
Edward Eppes
W. D. Garvey
E. Gatten
Ben Rouzie

Class of 1945

Roland Anderton
Walter Clarke
Thad Crump
Jerry Jewett
W. C. King
Ben Leonard
Omar Mardan
P. B. Michelle
C. W. Mylius
Leslie Reid
Lucien Roberts
Jesse Tucker
K. Tutwiler
John Williams

Phi Alpha

Rho chapter of Phi Alpha was installed on the Richmond College campus seventeen years ago. On February 6, 1925, a group of students who wished to be bound together for social as well as scholastic inducements, founded the chapter. This was eleven years after the founding of the National Fraternity at George Washington University.

With the opening of the University in September, Phi Alpha moved into its new home on Three Chopt Road. This marked the horizon of a new era in Phi Alpha fraternity life. One of the first social functions in the house was the initial Harlequin Club dance of the year.

It was probably this added responsibility and feeling of achievement that caused the fraternity to exert its utmost in attaining the Founders' Cup. This cup is awarded annually to the best Phi Alpha Chapter and Rho was successful in winning it this year. The Intra-fraternity Scholarship Cup also found its way to the Phi Alpha house for the seventh time, giving the chapter the second leg on the third cup.

The men of Phi Alpha celebrated their first annual Southern Jubilee at the Richmond Hotel February 20-21.

Although small in number, the members have distinguished themselves on the campus. Eddie Klein, Grand Regent, was also President of the Senior Class. Bay Jacobs, Stan Watts, and Joe Michaelson were elected to the Chemistry Club. The fraternity was represented by Watts, Jacobs, and Melvin Lubman on the varsity football team, and Watts and Jacobs on the basketball team. Len Kantor, the hero of the freshman baseball team last year was on the varsity squad.

PHI ALPHA. LEFT TO RIGHT, FIRST ROW: Barney, Fisch, Friedenberg, Imburg, A. Jacobs, B. Jacobs, Kantor. SECOND ROW: Klein, Lovenstein, Lubman, Michaelson, Mitler, Phillips, Rolfe. THIRD ROW: Russinoff, Schreiberg, Spahn, Steinberg, Watts, Yoffy

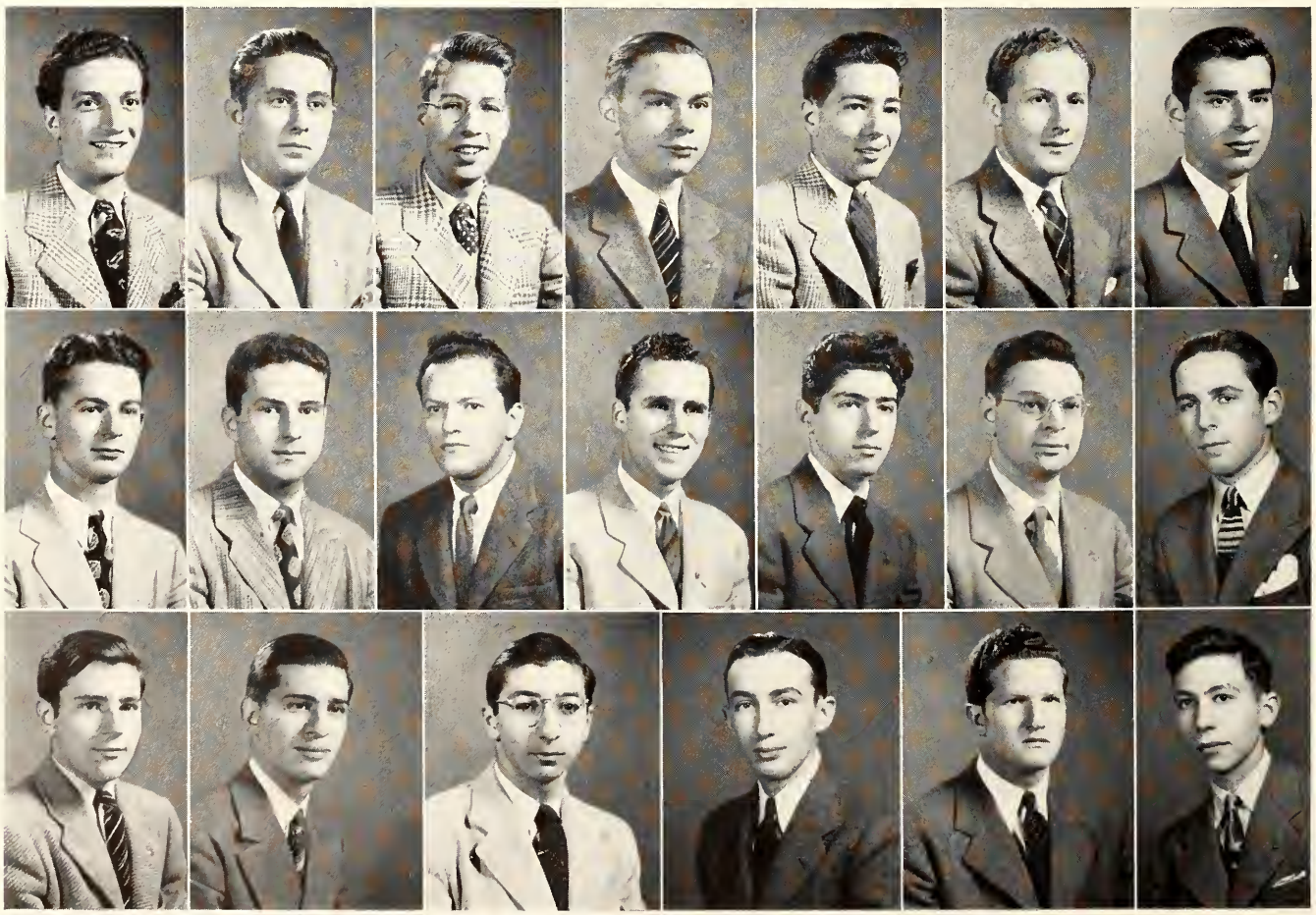

UPPER LEFT: Be careful with the ax. UPPER RIGHT: Oh. that Rat Parade. LOWER RIGHT: Jacobs in hot water. LOWER LEFT: Phi Alpha Home.

PHI ALPHA

FOUNDED AT GEORGE WASHINGTON UNIVERSITY, OCTOBER 14, 1914

COLORS: Reed and Blue

FLOWER: American Beauty Rose

PUBLICATIONS: Phi Alpha Bulletin, Phi Alpha Quarterly

RHO CHAPTER

ESTABLISHED AT THE UNIVERSITY OF RICHMOND, FEBRUARY 6, 1914

FRATRES IN FACULTATE

Abe I. Whitten, Ph.D.

FRATRES IN COLLEGIO

Class of 1942

Edward Klein
I. Lovenstein
Eli Schreiberg
E. Steinberg

Class of 1943

Alex Jacobs
Joseph Michaelson
Gordon Phillips
Philip Spahn
Stanley Watts

Class of 1944

Philip Barney
H. Feinberg
Donald Flax
M. Freidenberg
Alvin Jacobs
Leonard Kantor
Melvin Lubman

Class of 1945

Jack Fine
Benjamin Fisch
Milton Mitler
Jerome Imburg
Norman Rolfe
A. Russinoff
Larry Yoffy

Phi Gamma Delta

The Richmond Fijis started the year off with a "bang" by leading the campus pledging with twenty-two new men. Aylette "Skee" Goode, the able president, and his cohorts Harold McVay, treasurer; John Decker, secretary; Tom Green, corresponding secretary, and Phil Mason, historian, got things going in the right direction at the very beginning.

Before vacation sun-tans had time to fade, Phi Gams were working in the various student activities. Through the President of the Student Government, the Captains of the Basketball and Track teams, the editor of the Web, five varsity football men, the President of Philologian Literary Society, the secretary of the Players, three members of the Honor Council, the Managing Editor of the *Collegian,* a member of the band, three members of the "Y" Cabinet, and the Vice-presidents of the Junior and Senior classes, Phi Gamma Delta made its influence felt in every phase of campus life. Two members of Phi Beta Kappa and four members of O.D.K. were claimed from the ranks of Rho Chi Chapter.

Then came the war and Phi Gams rushed to answer the call of our country. Dave Satterfield and Dick Kraft left school to join the navy and army air corps respectively, and "Skee" Goode, Steve Mitchell and Phil Mason volunteered for duty at the end of this year. Bill Decker and Bill Scheerer joined the U. S. Marines and expect to be called to active service upon graduation. Several of the other brothers are planning to enlist during the summer.

Now as the year draws to a close the Fijis realize more than ever the significance of

"What though the space be far and wide
That parts us from our brother's side,
A soul-joined chain unites our band
And memory links us hand in hand."

PHI GAMMA DELTA. LEFT TO RIGHT, FIRST ROW: Atkinson, Binford, Binns, Bryan, Collins, C. Decker, J. Decker, W. Decker. SECOND ROW: Flowers, Goode, Gordon, Green, Gwathmey, Harding, Hathaway, Heffner, Holleman. THIRD ROW: Johnson, Jones, King, Kraft, Long, Longaker, Mabry, Mallory. FOURTH ROW: Mason, McClure, McVay, Mitchell, Mundy, Murphy, Pitt, Pyles, Ritchie. FIFTH ROW: Sadler, Saunders, Satterfield, Scheerer, Stansbury, Sweeney, Thornton, Wiley.

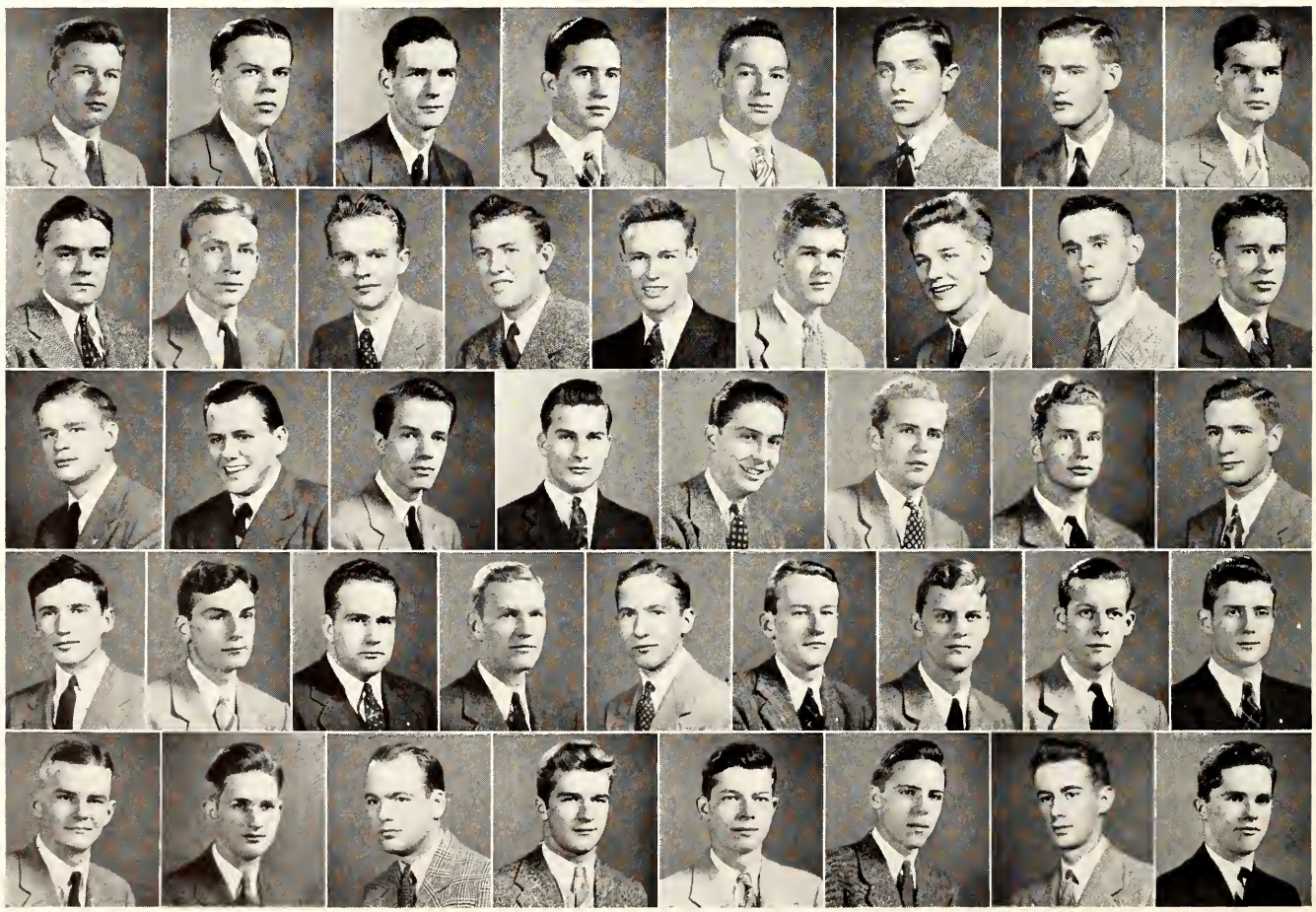

UPPER LEFT: A House Dance. UPPER RIGHT: Sunday afternoon outing. LOWER RIGHT: Fiji powwow. LOWER LEFT: Prexy.

PHI GAMMA DELTA

FOUNDED AT WASHINGTON AND JEFFERSON COLLEGE, 1848

COLORS: Purple and White

FLOWER: Purple Clematis

PUBLICATIONS: The Phi Gamma Delta, Spider Fiji

RHO CHI CHAPTER

ESTABLISHED AT THE UNIVERSITY OF RICHMOND, 1890

FRATRES IN FACULTATE

Robert E. Loving
Malcolm R. Doubles
Samuel Chiles Mitchell
William J. Gaines
Garnett Ryland

FRATRES IN COLLEGIO

Class of 1942
Vincent Collins
A. W. Goode
J. N. Gordon
T. W. Green
Owen Gwathmey
Philip Mason
Harold McVay
Malcolm Pitt
Leander Saunders

Class of 1943
H. C. Binford
Mallary Binns
John Decker
Robert Hathaway
Richard Kraft
S. L. Mitchell
George Sadler
Dave Satterfield

Class of 1944
W. J. Byran
William Flowers
C. S. King
R. C. Long
H. G. Longaker
D. W. Mallory
William Scheerer
W. A. Stansbury

Class of 1945
J. Atkinson
C. Decker
W. Decker
C. Ellis
S. Harding
J. Holleman
J. R. Johnson
Claude Jones
G. W. Knighton
T. Leath
J. Mabry
D. Mackinlay
W. McClure
H. Mundy
T. Murphy
A. Pyles
G. Ritchie
J. Sweeney
H. Thompson
T. Thornton
H. Wiley

Phi Delta Theta

Phi Delta Theta was founded on December 26, 1848 at Oxford, Ohio. Virginia Delta Chapter first came to the campus of the University of Richmond in 1875. In 1895, when the University appeared incapable of going through a period of hardship, the chapter voluntarily gave up its charter with the expectation of receiving it again some day. In the fall of 1938, Phi Delta Omega, a local fraternity of long standing, petitioned for the restoration of the charter. Phi Delta Theta reappeared on the campus in February, 1939. The chapter has been led this year by Clarence Major, who served as president for the first semester, and by Wilbur Skinner, who succeeded him.

Phi Delta Theta has been well represented on the athletic teams of the University. "Weenie" Miller, George Gasser, Clarence Major, and Chester Bourne were members of the varsity basketball squad. Phikeia pledge "Whitey" Hall played varsity football and Phikeia Marvin Neidermayer represented the chapter in freshman football. Miller, Gasser, Bourne, and Pat Fenlon solved many of Coach Pitt's worries on the varsity baseball squad. The Phi Delts also had a successful year in intramural sports. The football team, captained by "Tiny" George, won the coveted football trophy.

Among the campus leaders of Phi Delta Theta were Clarence Major and Bert Jones, who served as senators, and Wilbur Skinner, who was elected secretary of Student Government in the spring elections. The chapter also took part in other campus activities.

The Phi Delts made merry with many social functions this year, including informal dances, cabin parties, and weiner roasts. In March the founding of the fraternity was celebrated by the annual Founder's Day Banquet.

PHI DELTA THETA. LEFT TO RIGHT, FIRST ROW: Adams, Bourne, Brown, Feeley, Gasser, George. SECOND ROW: Hale, Hall, Hart, Irby, Jarvis, B. Jones. THIRD ROW: L. Jones, Jordan, Kinsey, Major, Mears, Pauli. FOURTH ROW: Purdy, Savage, Shelton, Sheppe, Skinner, Wash.

UPPER LEFT: Moonlight cocktail?
RIGHT: Behind the eight ball.
LOWER LEFT: Studious, huh?

PHI DELTA THETA

FOUNDED AT UNIVERSITY OF MIAMI (OXFORD, OHIO), 1848

COLORS: Blue and Argent
FLOWER: White Carnation
PUBLICATIONS: The Scroll, The Palladium

VIRGINIA DELTA CHAPTER

ESTABLSHED AT UNIVERSITY OF RICHMOND, 1875
REËSTABLISHED AT UNIVERSITY OF RICHMOND, 1939

FRATRES IN FACULTATE

Joseph Nettles
William Frederick Caylor

FRATRES IN COLLEGIO

Class of 1942

R. L. Adams
E. P. George
Clarence Major
E. F. Pauli
Leonard Purdy

Class of 1943

Moreland Irby
F. E. Jarvis
W. L. Skinner

Class of 1944

F. W. Brown
Chester Bourne
Hugh Feeley
Patrick Fenlon
George Gasser
George Hall
F. B. Hart
B. A. Jones
L. G. Jones
E. E. Kinsey
W. J. Mears
L. F. Miller
U. S. Savage
R. W. Wash

Class of 1945

C. P. Avery
H. B. Hale
H. D. Jordan
M. Neidermayer
A. G. Shelton
E. Sheppe

Phi Kappa Sigma

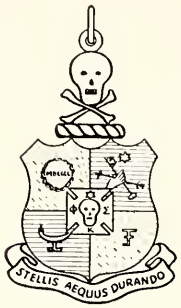

The Phi Chapter of the Phi Kappa Sigma fraternity has existed successfully at the University of Richmond for the past sixty-nine years, thus making the second oldest social fraternity on the Richmond College Campus. Phi Kappa Sigma was founded on October 19, 1850 at the University of Pennsylvania.

This year the Phi Kaps inaugurated the house-mother idea for fraternities on the campus and, with Mrs. George F. Stringfellow serving in this capacity, the chapter had another enjoyable year of college life.

Two formal dances, in addition to various informal functions on and near the campus, climaxed the social life of the chapter. The Fall Formal was held in the house and, due to the national situation, the Spring Formal, which was to be held at the Hermitage Country Club, was transferred to the house.

The men of No. 1 Fraternity Row were well known in all walks of college life, Doug Laird, who was president of the chapter, served as president of the Harlequin Club. In the spring he was elected to Phi Beta Kappa and appointed to the Honor Council. Mark Willing was president of Pi Delta Epsilon until he entered the U. S. Air Corps in January.

In athletics Coxey Bowen won a major letter in football. Laird was Manager of football and Dick Owens was Junior Manager of the same sport. Willing was Head Cheer Leader and Walter Eanes, an assistant Cheer Leader. Hunter Leake was a member of the Varsity Baseball squad.

Phi Kappa Sigma is looking forward to its seventieth year at Richmond with hopes of another grand time.

PHI KAPPA SIGMA. FIRST ROW, LEFT TO RIGHT: Ashworth, Bowen, Britt, Burns, Bull, Bushnell. SECOND ROW: Camden, Drake, Eanes, Elmore, Filling, Gary. THIRD ROW: Horsley, Irby, Kronenbitter, Laird, Leake, Lee. FOURTH ROW: Luck, Metzger, Moffett, Owens, Simpson, Trainham, Willing.

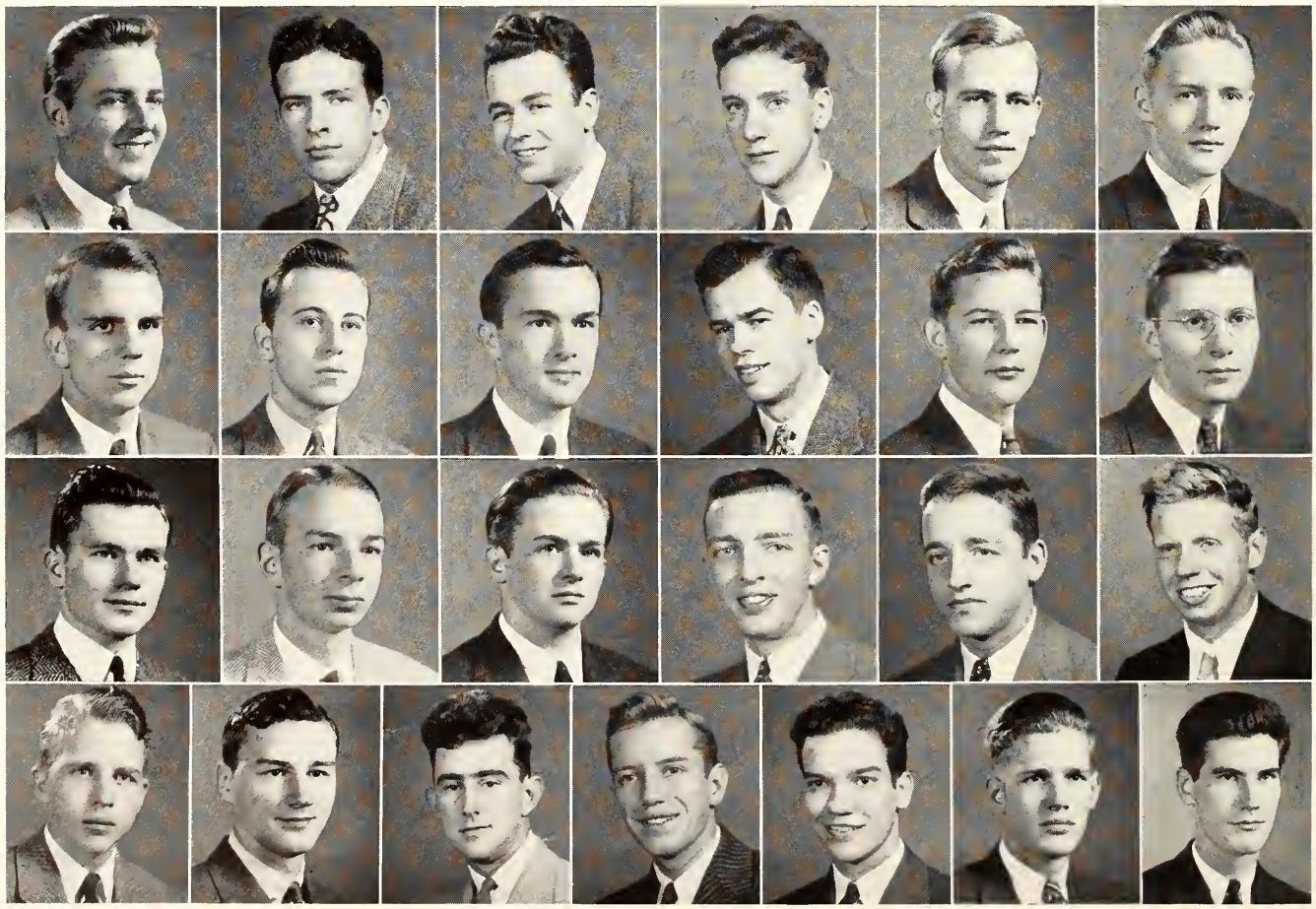

UPPER LEFT: Priorities are pretty tough.
UPPER RIGHT: No. 1, Fraternity Row.
LOWER LEFT: Our landscape gardener.
LOWER RIGHT: Riding high and dry.

PHI KAPPA SIGMA

FOUNDED AT UNIVERSITY OF PENNSYLVANIA, OCTOBER 19, 1850

COLORS: Old Gold and Black
FLOWER: Goldenrod
PUBLICATION: Phi Kappa Sigma News Letter

PHI CHAPTER

ESTABLISHED AT THE UNIVERSITY OF RICHMOND, 1873

FRATRES IN FACULTATE

Frederick W. Boatwright

FRATRES IN COLLEGIO

Class of 1942
C. C. Bowen
Robert Gary
Douglas Laird
Mark Willing

Class of 1943
Jack Baker
Nelson Bull
Roland Burns
Snead Camden
John Horsley
R. S. Hughes
Hunter Leake
William Metzer
Richard Owen
Frank Rose

Class of 1944
William Adams
L. C. Drake
John Elmore
Frank Lee
B. M. Moffett
Charles Zacharias

Class of 1945
David Ashworth
George Bushnell
Walter Eanes
James Filling
Ned Irby
I. Knight
R. Kronenbitter
William Luck
R. McLeod
O. Simpson
E. L. Spense
E. Trainham

Omicron Delta Kappa

O. D. K. is the one organization on our campus in which students and faculty members meet on equal terms to discuss problems pertinent to good administration. During the past year under the leadership of President Robert Cotton it has sponsored movements which will greatly benefit the university and the student body.

Epsilon Circle of Omicron Delta Kappa was chartered at the University of Richmond in 1921 to recognize men who have attained a high standard in collegiate activities, to bring together representative men who will help mould the traditions and inspire the ideals of Richmond College, and to bring together members of the faculty and the student body on a basis of mutual interest and understanding. O. D. K. is a national honorary leadership society for men. Since its founding at Washington and Lee University in 1914, it has experienced a rapid growth in size and prestige and is now a member of the select Association of College Honorary Societies.

An Offensive Review was originated by Omicron Delta Kappa at Richmond College to take the place of the usual Campus Carnival. Script, songs, and arrangements were written by student talent. Presented in conjunction with Mortar Board and the University Players, this comedy of campus capers attracted wide attention at the two performances. United States Savings Bonds were purchased with the proceeds, and they were turned over to the University Student Activities Building Fund. The purpose of the Campus Victory Jubilee was to uncover student talent, to raise money for the building fund, and to actively participate in the national defense program of the nation.

Election to Omicron Delta Kappa is based on activity in five fields with preëminence in two fields or preëminence in one field and distinction in two others. The five phases of endeavor are scholarship, athletics, social and religious affairs, publications and forensics (speech, music and dramatic arts). The national committee last year made a new provision which requires each candidate for election to stand in the upper thirty-five per cent of the student body scholastically for the year preceding his election. Besides these qualifications several things are considered indispensable for membership such as character, scholarship, intelligence, service and leadership in campus life, fellowship and consecration to democratic ideals.

Those tapped into the organization in the spring were Alton Howell, Guy Friddell, Warren Pace, Max Katz and Lester Parsons.

OMICRON DELTA KAPPA. TOP ROW: Robert Cotton, President; John Decker, Aylette Goode, Ralph Kinsey, Douglas Laird. BOTTOM ROW: Vernon Lankford, Mac Pitt, Jr., Gordon ReMine, Lee Saunders, Tom Warriner, Mark Willing.

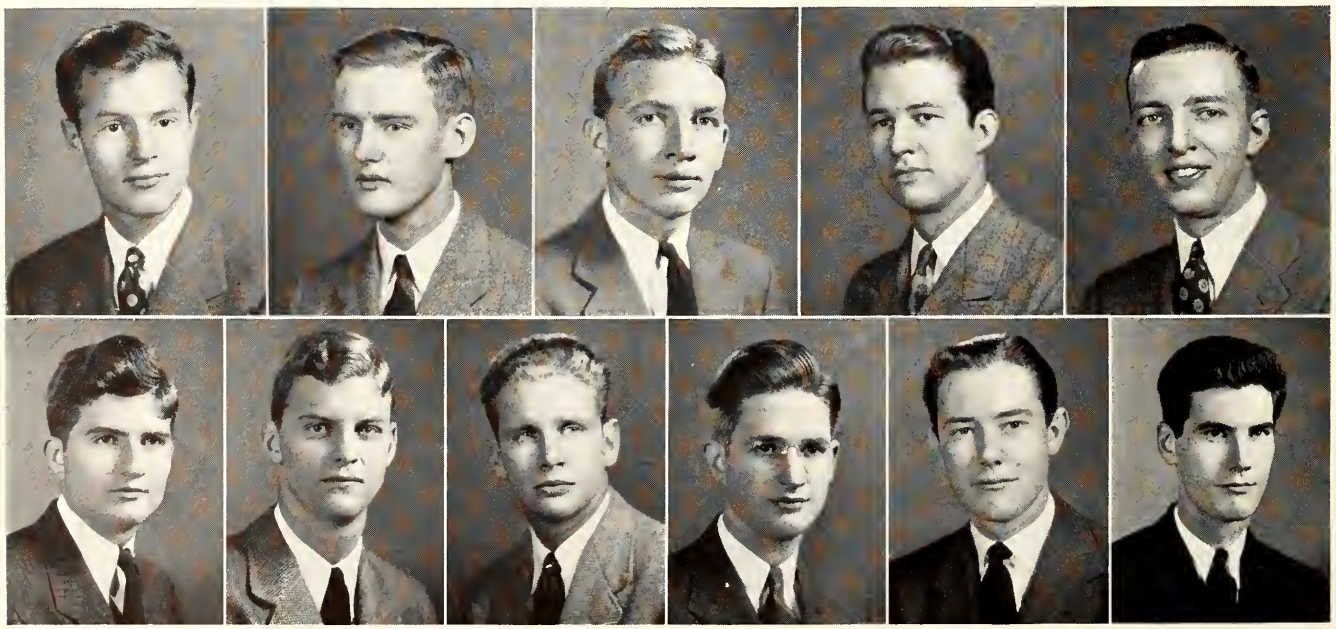

MORTAR BOARD. ON FLOOR, LEFT TO RIGHT: Ethne Flannagan, Betty Ann Petzinger. SEATED: Jayne Maire, Mary Grace Scherer, Rosalie Clary, Ninita Gonzalez. STANDING: Frances Calisch, Frances Badenoch.

Mortar Board

Mortar Board, national honor society for senior women, granted a charter to the chapter at Westhampton College on June 26, 1930. New members are elected in the spring of their junior year on the basis of scholarship, leadership, and service. Election to Mortar Board is not only a recognition of achievement, but an opportunity for continued development of the ideals of the organization.

The year opened with a social whirl—parties for freshmen and transfers, followed in late October by a Hallowe'en Co-ed. Then came Thanksgiving and Mortar Board's reception for Homecoming alumnae. In March the organization entertained all members of Phi Beta Kappa and Intermediate Honors students at its annual Honors Tea. Later in March and April, Mortar Board sponsored the Senior Eugenics Lectures and, for the first time at Westhampton, arranged a similar series of lectures for the underclassmen. As is customary in the spring, Mortar Board conducted a series of vocational guidance chapel programs, during which particular emphasis was placed on interesting fields opening up to women as a result of the war. The annual School for Officers was held late in April for the instruction of newly elected officers of all campus organizations.

Early in the fall, as members of Mortar Board were outlining their plans for the year, they realized how crowded the college program was. Meetings, teas, parties, and lectures were always happening at the same time. And life was very complicated! Hoping to avoid such frequent conflicts, Mortar Board published for each student a calendar including all pre-scheduled campus activities for the year, allowing space for other events to be added as they were announced.

Mortar Board has also drafted a much needed constitution for class organizations and a revision of the College Government point system, which will be presented to the College Council for 1942-43 for consideration.

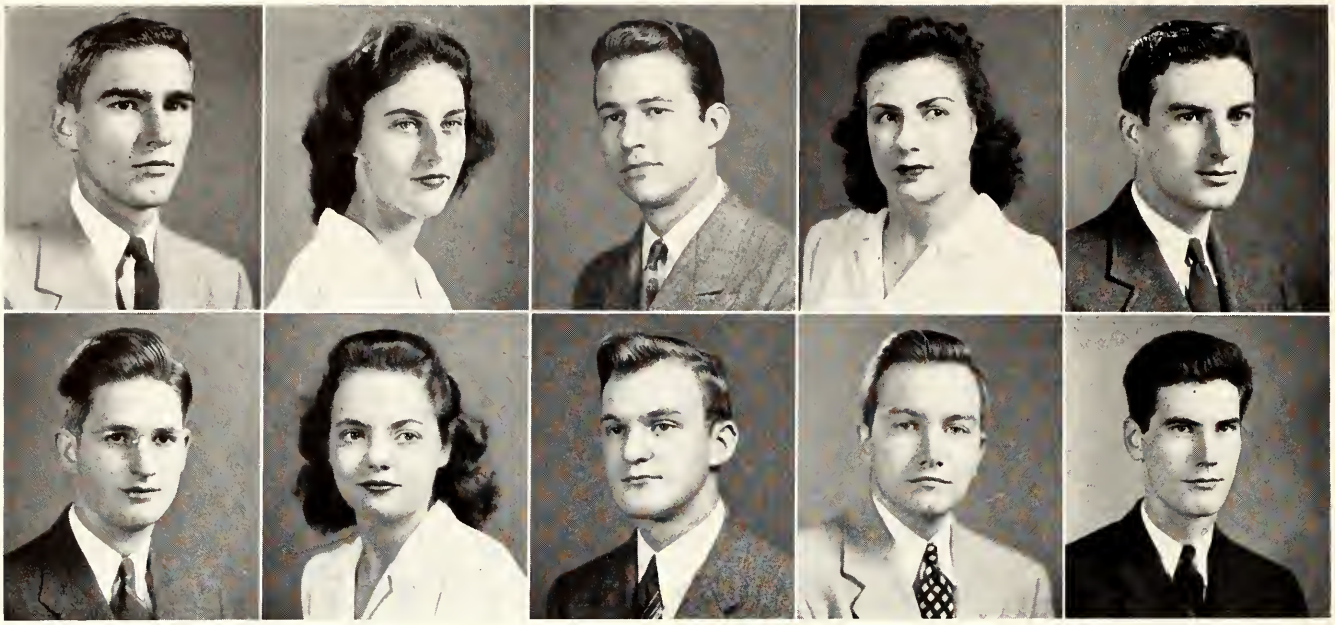

PI DELTA EPSILON. LEFT TO RIGHT, TOP ROW: Robert Black, Frances Calisch, Ralph Kinsey, Lucy McDonough, Robert Phillips. BOTTOM ROW: Lee Saunders, Mary Grace Scherer, Stuart Williams, Thomas Williams, Mark Willing.

Pi Delta Epsilon

Pi Delta Epsilon, national honorary journalism fraternity, was founded at Syracuse University in 1909 with the express purpose of recognizing students who had made outstanding achievements in the field of journalism. In this, its thirty-second year of existance, there are thirty-three chapters throughout the United States.

The University of Richmond Chapter was chartered on November 26, 1926, but Westhampton College students were not admitted until 1937 when a change in the constitution opened the organization to women.

Qualifications for membership in Pi Delta Epsilon include at least two years' work on one or more campus publications, with the student's having attained a responsible position on at least one publication. The student shall also exhibit a sincere and unselfish interest in improving campus journalism.

This year the chapter sponsored a movement to have the personnel of the Board of Publications changed. If these changes are made the new Board will include the editors of the three campus publications and the professor of journalism. The chapter felt that this would insure the selection of the most capable men for journalistic positions.

President Mark Willing left school to enlist in the air corp and so Vice-president Robert Black has been acting as the head of the organization. Dr. Edward Peple served as Secretary-Treasurer.

On the first day of May Pi Delta Epsilon held its spring tapping ceremonies at the Friday Convocation in conjunction with the other honorary societies of the campus. The new tappees were Helen Herrink, Frances Beazley, Betty Sessler, Virginia Mayo, Addison Dalton, Sam Britt, Guy Friddell, and John Decker.

☆ ☆ ☆

Tau Kappa Alpha

Richmond College Chapter

Tau Kappa Alpha, national debating and forensic fraternity, was founded at Indianapolis, Indiana, on May 13, 1908. The Richmond College Chapter was established in 1917. This year Leland Higginbotham served the group as president.

A fraternity which honors those men on the campus who have been outstanding in forensic activities, Tau Kappa Alpha strives to bring about an increased awareness of the values and necessity of being a capable speaker. Eligibility for T. K. A. requires that a man must participate in intercollegiate debates and other similar contests for two or more years.

In coöperation with the suggestions of the President of the United States to the colleges and public schools of the county, T.K.A., sponsored and arranged an integral series of public discussions on topics of national importance, as a stimulus to thought and an aid to clear thinking.

Late in December the fraternity conducted an interesting and humorous quiz program at a Richmond College assembly to relieve tension caused by the outbreak of war.

In the spring T.K.A., sponsored the representation of the college by the debate team at the annual spring T.K.A. debate tournament at Lynchburg College.

At the Spring Tappings the fraternity took in Jack Manley, Stuart Williams, Bill Bareford, Bob Hathaway, and Allister MacKenzie.

Westhampton College Chapter

Founded in 1931, Westhampton chapter of Tau Kappa Alpha was organized to encourage debating on the campus. Led by Betty Sessler, T.K.A. has been most active in sponsoring panel discussions for chapel programs. Topics discussed by members of the class in argumentation include the Roosevelt-Churchill eight points and the transference of MacArthur to Australia. The fraternity has been primarily interested in bringing timely subjects to the attention of the campus.

Membership is drawn from the class in argumentation, and only those who have had two years of inter-collegiate and inter-class debating are eligible. New members were taken in on May 1.

New members were taken in on May 1 at the annual tapping ceremony held in the chapel. At that time students were impressed with the high ideals of the debating fraternity. Those tapped were Helen Herrink, Lucy McDonough, Wilma Peters, and Evelyn McAuley.

TAU KAPPA ALPHA. TOP ROW, LEFT TO RIGHT: Robert Cotton, Clarine Cunningham, John Decker, Ethne Flannagan, Straughan Gettier. BOTTOM ROW: Ninita Gonzalez, Leland Higginbotham, Jayne Maire, Grace Norris, Betty Sessler.

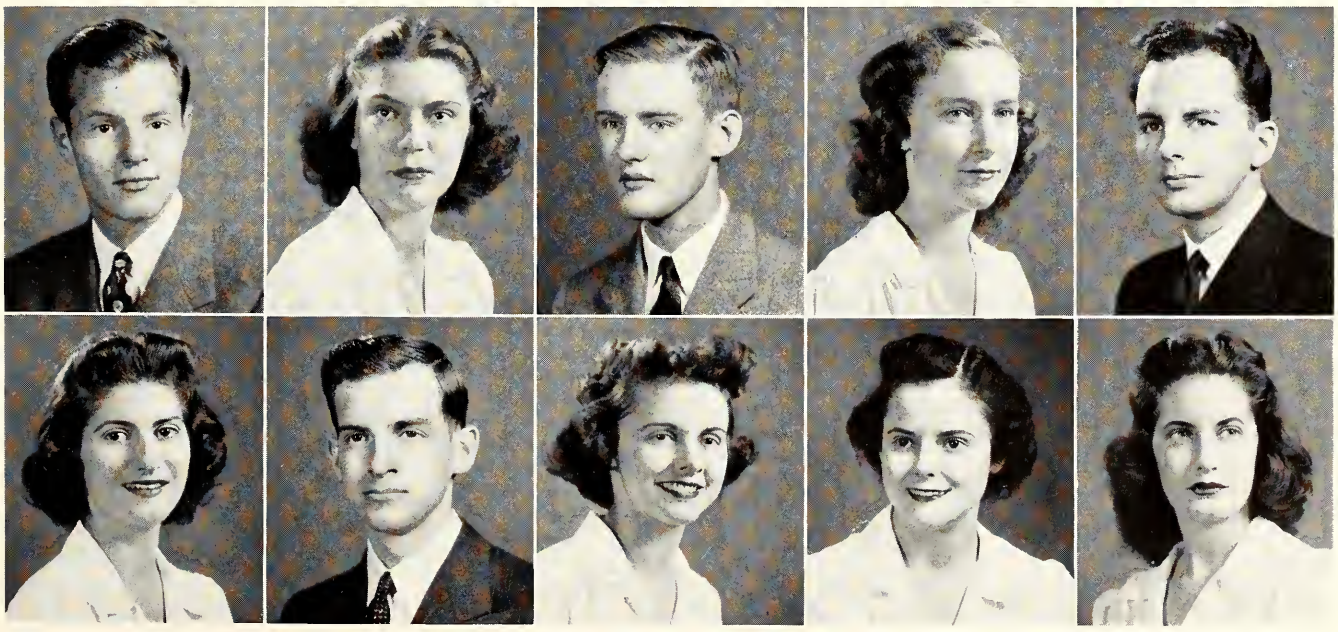

Alpha Mu Omicron

Alpha Mu Omicron, organized in the spring of 1935 by a group of students majoring in the Social Sciences, has two chief aims. The primary aim of this honorary fraternity is to recognize those Social Science majors who have achieved a high scholastic rating in this field. The secondary aim is that of stimulating a keener interest in the Social Sciences among its members, and the whole student body.

Members, consisting of juniors and seniors only, must have attained at least a "B" average in their majors.

In order to further its purposes, the society encourages outside work in the form of reading and research among its members.

This year they had Colonel Mills F. Neal, Virginia State Director of the Selective Service Boards for a chapel program. His address gave the student body inside views of our present National Defense Program. In February of this year, with our school term lengthened and defense classed in the Social Sciences added to the university curriculum, Alpha Mu Omicron was quick to sense the need for explanation of the importance of these added classes and the extended summer session. President Boatwright, Dean Pinchbeck and Dr. Prince explained these important matters in Richmond College Assembly, and commended Alpha Mu Omicron on its interest and foresight.

Under the leadership of President Ralph Kinsey, the society has enjoyed a progressive year. The constitution has been thoroughly studied and revised, and plans for the society to become statewide are being formulated. The other officers for the year were Livingston Batten, Vice-president; Robert Gary, Secretary; and Douglas Laird, Treasurer.

ALPHA MU OMICRON. TOP ROW: Vance Alvis, John Bain, Robert Barr, Livingston Batten, W. E. Bristow, Sherwood Eck. SECOND ROW: Robert Gary, Randolph Hall, Max Katz, Gene King, Ralph Kinsey, Richard Klaffky. BOTTOM ROW: Douglas Laird, Phil Mason, Wilbur Skinner, Julian Winn.

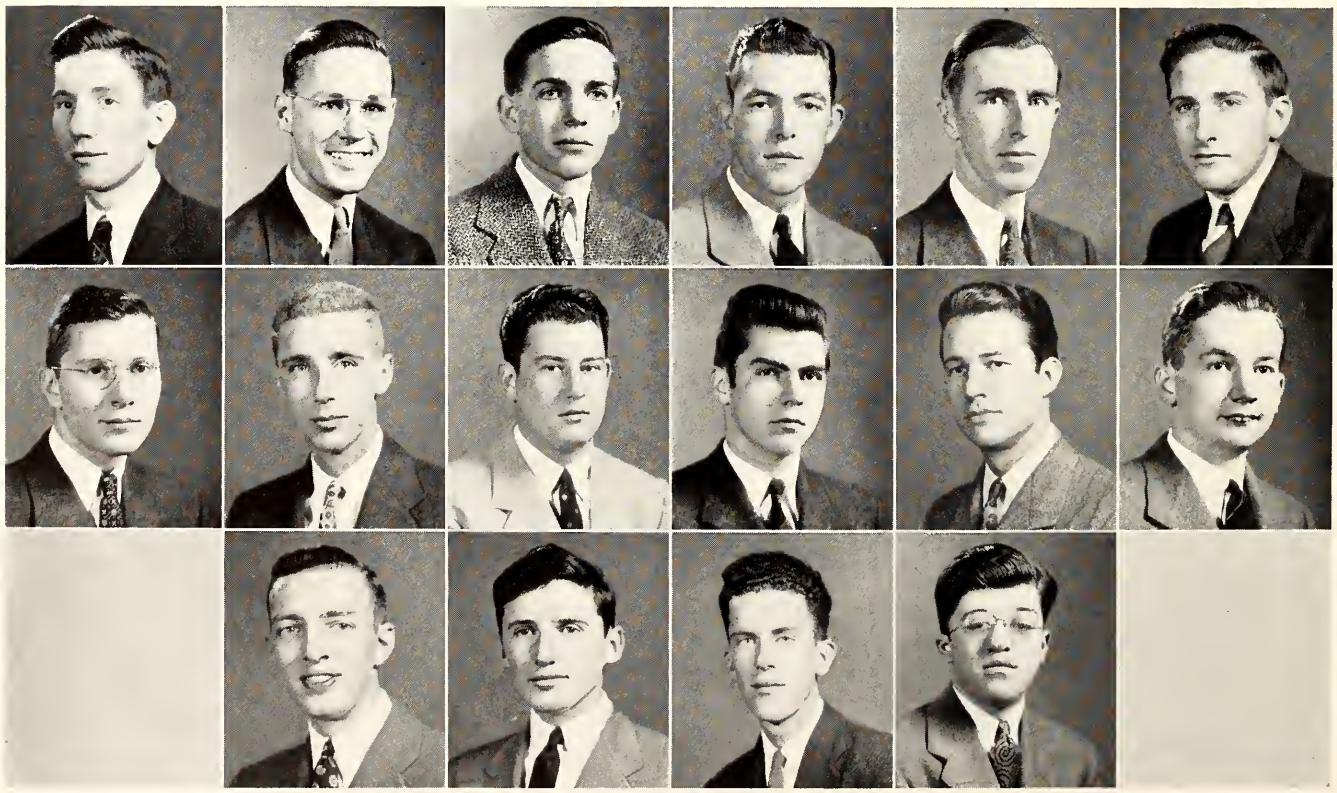

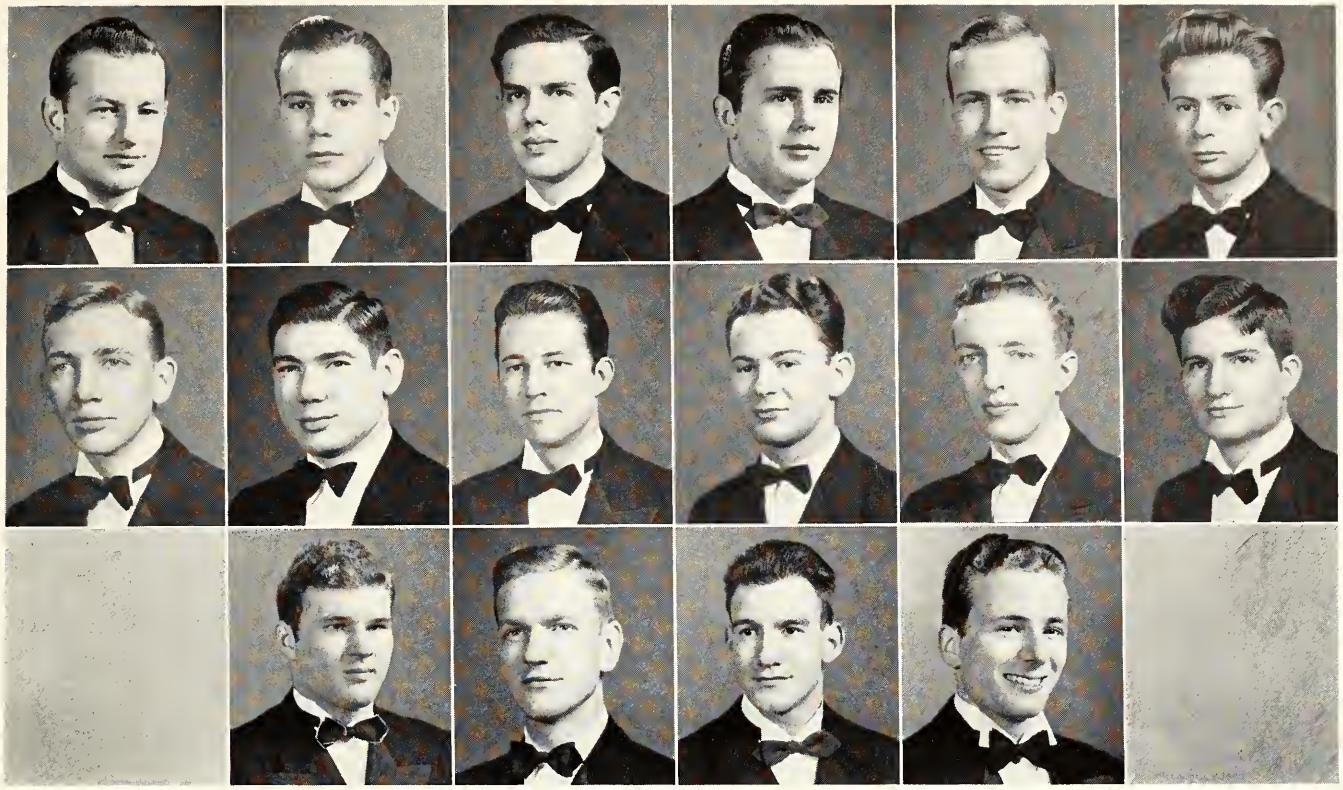

HARLEQUIN CLUB. LEFT TO RIGHT, TOP ROW: Joe Amrhein, Frank Baker, Harrol Brauer, Ed Brooks, Nelson Bull, John Fitzgerald. SECOND ROW: Aylette Goode, Emmett Hubbard, Ralph Kinsey, Ed Klein, Douglas Laird, Vernon Lankford. BOTTOM ROW: Bert Milling, Steve Mitchell, Linwood Peters, Harry Snead.

Harlequin Club

Social harmony and better relations between the femmes of Westhampton and the fellows of Richmond College is the primary purpose of the Harlequin Club. This purpose is carried out through the medium of social affairs given on several occasions throughout the year. These dances are usually formal, and all girls present must hail to Westhampton as their Alma Mater. All dances are attended by members of the faculties from the opposing sides of the lake, who act as capable chaperons.

Each member, of which there are thirty-three men from the ten social fraternities on the campus, is given one stag bid to each function sponsored by the club. This bid is to be given to a member of the man's own social fraternity so that only Greek-letter men and the club members are allowed to attend the event.

A new type of social feature for the club was innovated last year when the boys held their first intermission party. This year one of the most successful parties was a cabin party held at Camp Richmond.

In addition to its other activities, the club also sponsored an interfraternity bridge tournament. Originated by the Harlequin Club, the tournament has developed into an annual affair.

The club was ably led through the year just past by President Douglas Laird. The work that he and the entire membership of the club did stands as a tribute to the men themselves. Judging from the work that has been done in the past and by the plans that are being made for the future, it is with expectation that the club faces the future.

Developing the Social Life

"For mental and muscular strength we must have a full and constructive social program, a program for health and play which will build our bodies and give real relaxation to tired minds. Such a social plan, organized and carried out by the students of our university can be of invaluable aid to our defense program and a great contribution to the national war effort."

—Dean Martha B. Lucas.

Queen Henrietta Smiles on Her Subjects.

MAY DAY

With one of the most attractive Westhampton Senior classes in years, it was hard to narrow down to a court of eight, and harder still to choose a queen and a maid of honor. At last, however Henrietta Sadler was elected Queen, Mayme O'Flaherty, her Maid of Honor, and Phyllis Ann Coghill, Anne Addison, Lois Campbell, Louise Morrissey, Jean Neasmith, and Toni Wirth, her other attendants. All members of the Court wore white while the rest of the seniors wore summer pastels.

It was an ideal May Day with the weather cooperating and offering a perfect setting for the play, written by Kitty Crawford and entitled THE PIED PIPER OF HAMLIN. The wicked Piper imprisoned the Queen of Love and Beauty whom Little Jack Horner and a host of other Mother Goose characters rescued. Woven into the presentation were many light colorful dances performed by Miss Marlise Bok's dancing classes. After the Queen of Love and Beauty was crowned by Old King Cole, the court and audience moved to the upper hockey field for the Sophomore's English May Pole Dance. Then, after sunset the Freshmen participated in the traditional Lantern Night Parade from the bottom of the hill to the Greek Theatre, where, in a W formation, they sang Proclamation Songs and the Alma Mater. Thence they proceded to the Court to serenade the Queen in her room decorated by the Sophomores. The climax of the festival was the Sophomore co-ed.

WEB BEAUTY

FRANCES CARRINGTON ELLIS

WAYNESBORO, VIRGINIA

(Chosen by a vote of the Student Body)

SPON

Mrs. Leander T. Saunders
IVOR, VIRGINIA
Web Editorial Staff

Miss Allene Jones
MONTEREY, VIRGINIA
Collegian Editorial Staff

Mrs. Nora S. Hill
RICHMOND, VIRGINIA
Web Business Staff

Mrs. Malcolm U. Pitt
RICHMOND, VIRGINIA
Richmond College Student Government

Miss Ruth VanNess
FREEPORT, NEW YORK
Omicron Delta Kappa

Mrs. E. F. Wymbs
FREDERICKSBURG, VIRGINIA
Honor Council

SORS

Miss Althea Johnston
HARRISONBURG, VIRGINIA
Messenger Business Staff

Miss Kathryn Wortham Seward
RICHMOND, VIRGINIA
Law School Web Staff

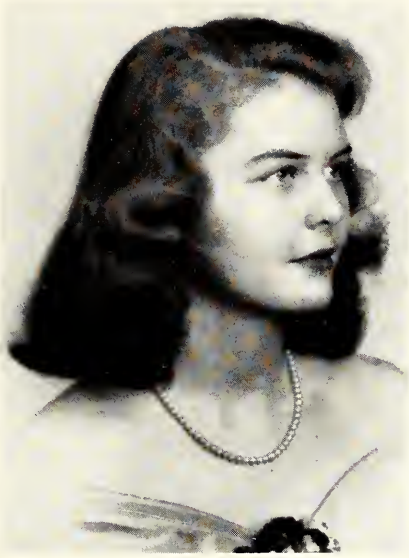

Miss Antoinette Hart
RICHMOND, VIRGINIA
Collegian Business Staff

Miss Marion Osserman
NEW YORK, NEW YORK
Senior Class

Mrs. R. J. Milling
MOBILE, ALABAMA
Football

Mrs. Thomas W. Isbell, Jr.
RICHMOND, VIRGINIA
Law School Student Bar

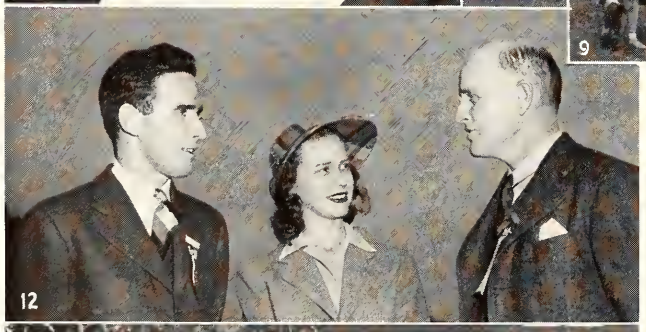

1. Practical artists.
2. The William and Mary game.
3. The Army and Navy invade Westhampton.
4. An apple a day.
5. William and Mary sinks one.
6. The candidates for the student government elections.
7. Big-Shots at the Junior Prom.
8. May Court.
9. Simpson is on the casualty list.
10. Spiderettes.
11. The Co-ord Aquarium.
12. The Homecoming Queen entertains the Alumni.
13. U. of R. section at the arena.

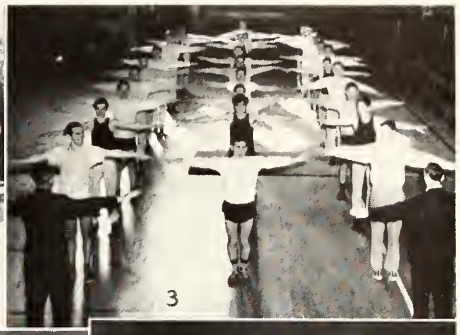

1. Academic Procession.
2. Dr. Mac hitch-hikes.
3. All out for defense.
4. Woody Herman and his sax.
5. *The Collegian.*
6. Getting ready for May Day.
7. Frosh party.
8. A dramatic moment.
9. Way up in the north land . . .
10. House Council episode.
11. Helen O'Connell and those cool and limpid green eyes.
12. On the cinder path.
13. Garvey and Schuman.
14. The goblins will get you if you don't watch out.
15. A weenie roast down by the lake.
16. May Day sets.
17. Time out.
18. To chapel we go, Tra-la . . .

1. Old Grads register for homecoming.
2. Spiders in the stands.
3. Westhampton Dining Hall.
4. "Hawk" at Westhampton.
5. Dr. Ball straightens the guys out in matriculation line.
6. Captain Day.
7. Presenting Miss Muller.
8. Between halves.
9. "The Neighbor."
10. Eddie Epps celebrates.
11. Dr. Boatwright at the V.M.I. game.
12. Hold still.
13. Prof. Henderson
14. Ye Olde Beauty Salon.
15. Phi Beta Kappa Convocation.
16. This is what makes chapel interesting.
17. Class of '41 presents the flag pole.
18. Don't get those skirts wet.

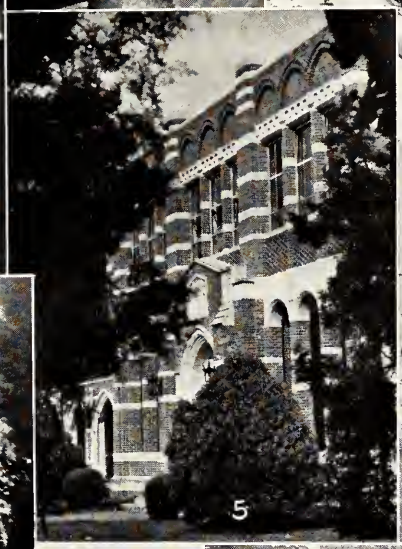
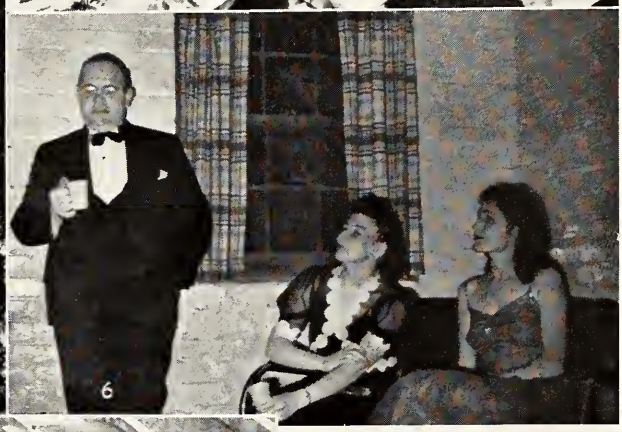

1. How about that?
2. Real Talent.
3. Anxious!
4. Posing in the garden.
5. Richmond Hall.
6. Professor and Mrs. Miller.
7. Lazy manager.
8. Getting ready for Christmas.
9. That Witch, again.
10. Industrious people.
11. "Rip."
12. "Spiderettes."
13. No. 1 campaign picture.
14. Westhampton Arch.

ACKNOWLEDGMENT

The editors of the 1942 Web wish to express their appreciation to the following for their coöperation in producing this volume:

LOUIS G. MCCLELLAN, Garrett & Massie, Inc.

A. C. FORD, Virginia Engraving Company.

PAUL GENDLER, Merin-Baliban Studios.

HENRY K. TICE, Kingsport Press, Inc.

Richmond Times-Dispatch Photography Staff.

☆

BOTTOM: President Boatwright's Tea for the "Rats"

BOTTOM RIGHT: "Sid" Leaves for the Army

RIGHT: Our Pride—Wheeler

☆

STUDENTS OF THE UNIVERSITY

Richmond College

Adams, James Belt ..... Halifax, Va.
Adams, Ray Franklin ..... East Ninth Street Road, Richmond, Va.
Adams, Richard L. ..... 1211 W. 45th St., Richmond, Va.
Adams, William B. ..... Centralia, Va.
Alvis, Vance Q. ..... Sabot, Va.
Amrhein, John L. ..... 3101 Stuart Ave., Richmond, Va.
Amrhein, Joseph A., Jr. ..... 3101 Stuart Ave., Richmond, Va.
Ancarrow, Newton H. ..... P. O. Box 7005, Richmond, Va.
Anderton, Roland Bush ..... 3900 W. Broad St., Richmond, Va.
Ankers, Richard ..... 4814 Wilson Boulevard, Arlington, Va.
Armstrong, Andrew A. ..... 2029 Maplewood Ave., Richmond, Va.
Armstrong, Thomas W. ..... Culpeper, Va.
Ashworth, David W. ..... 3835 Hermitage Road, Richmond, Va.
Atkins, Herbert A. ..... Route 12, Richmond, Va.
Atkinson, James H. ..... 1214 Claremont Ave., Richmond, Va.
Atkinson, John, Jr. ..... 1806 Seddon Road, Richmond, Va.
Aull, Roscoe Sease, Jr. ..... 3225 Sixth St., S.E., Washington, D. C.
Avery, Clarence P. ..... 100 W. 32nd St., Richmond, Va.

Baggett, Durward E., Jr. .....2919 Stonewall Ave., Richmond, Va.
Bain, James Wilson ..... 7201 Ridge Boulevard, Brooklyn, N. Y.
Bain, John Warren ..... 7201 Ridge Boulevard, Brooklyn, N. Y.
Baker, Frank J., Jr. ... 320 Lavina Ave., Mt. Lebanon, Pittsburgh, Pa.
Baker, Ivon Ray, Jr. ..... 1801 Arlington Ave., Norfolk, Va.
Baker, John Hancock ..... 3218 Grove Ave., Richmond, Va.
Balderson, Joseph R. ..... 406 High St., Petersburg, Va.
Ballard, Leonard W. ..... Shelbyville, Ky.
Bane, Ned Barbee ..... Pulaski, Va.
Bareford, William T. ..... Ozeana, Va.
Barnes, James H. ..... 2514 Third Ave., Richmond, Va.
Barnett, James H. ..... 37 Edgehill Road, Richmond, Va.
Barnett, Richard M. ..... Box 285, Petersburg, Va.
Barney, Philip ..... 132 S. Market St., Petersburg, Va.
Baroody, Alfred F. ..... 615 N. Lombardy St., Richmond, Va.
Barr, Robert G. ..... 3007 Lamb Ave., Richmond, Va.
Barrett, Gerald W., Jr. ..... R.F.D. No. 13, Richmond, Va.
Batten, Caleb L. ..... Smithfield, Va.
Baughan, Alfred R. ..... 319 N. Lexington St., Covington, Va.
Baylor, Richard N. ..... 7 N. Granby St., Richmond, Va.
Beacham, Arthur D. ..... 219 Stewart St., Greenville, S. C.
Beale, Barkley D. ..... Nathalie, Va.
Bellis, Charley B. ..... R.F.D. No. 1, Poulton Apollo, Pa.
Belmont, Pasquale ..... 956 E. 25th St., Paterson, Ind.
Belsches, Shelton T. ..... Carson, Va.
Betts, Norvel W., Jr. .....1506 Confederate Ave., Richmond, Va.
Beville, William G. ..... 1942 Berkeley Ave., Petersburg, Va.
Binford, Hinton C., Jr. ..... 1206 Westminster Ave., Richmond, Va.
Bingham, William H. ..... 1821 Park Ave., Richmond, Va.

ROLL RIGHT IN

TO

THE ROLLING PIN
Bakery and Pastry Shop

Complete Line of Fancy Baked Goods

2732 W. Broad Street :: Dial 5-7417

For Quality and Choice Meats . . .

JACOB KECK'S SON

J. ANDREW KECK, *Proprietor*

SIXTH STREET MARKET — Dial 3-5395

BUDDY WELCOMES YOU . . . .

YOU ARE INVITED TO MAKE YOURSELF AT HOME IN THE COLLEGE SHOP AT ANY TIME AND AT ALL TIMES. . . . WE ARE ALWAYS GLAD TO SEE YOU AND BE OF SERVICE TO YOU. . . . MEET YOUR FRIENDS HERE, CHAT WITH YOUR FELLOW STUDENTS BETWEEN CLASSES . . . IN FACT, MAKE THE COLLEGE SHOP YOUR RENDEZVOUS.

UNIVERSITY OF RICHMOND
COLLEGE SHOP
BUDDY MAYO, MANAGER

Binns, Edgar M. ..... 375 Highland Ave., Roanoke, Va.
Birchett, T. Daniel ..... Box 207, Petersburg, Va.
Black, Robert S. ..... 1329 Avondale Ave., Richmond, Va.
Blanton, Wyndham B., Jr. ..... 1032 W. Grace St., Richmond, Va.
Bloom, Henry T. ..... 1402 Haddon Ave., Camden, N. J.
Booker, Clifton H. ..... 3215 Fendall Ave., Richmond, Va.
Boothe, Archie M., Jr. ..... Box 57, Route 3, Roanoke, Va.
Bourne, Chester W. L. ..... 209 Fourth St., Quantico, Va.
Bowden, Edward E. ..... 621 N. 33rd St., Richmond, Va.
Bowen, Courtney C. ..... Tazewell, Va.
Bradley, Robert S. ..... Harbor St., Branford, Conn.
Branch, David W. ..... 3313 North Ave., Richmond, Va.
Brandon, Sidney J. ..... Blackstone, Va.
Brenner, Louis ..... 2830 Monument Ave., Richmond, Va.
Bricker, Elwood E. ..... 3101 New Kent Ave., Richmond, Va.
Bristow, William Edmund ..... 19 Clark Road, Richmond, Va.
Bristow, W. Edward ..... 18 N. West St., Petersburg, Va.
Britt, Samuel S., Jr. ..... Box 57, Abingdon, Va.
Brooks, Edwin B., Jr. ..... 3436 Hanover Ave., Richmond, Va.
Brown, Arthur H., Jr. ..... 503 W. High St., Bangor, Pa.
Brown, Forrest W., Jr. ..... 3712 Brookside Road, Richmond, Va.
Brown, Irby B. ..... 3856 Brook Road, Richmond, Va.
Bruch, William Mark ..... 608 Albemarle St., Richmond, Va.
Brumble, Wm. D. ..... 2937 Brook Road, Richmond, Va.
Bryon, William J., Jr. ..... 2701 Second Ave., Richmond, Va.
Buford, Charles W., Jr. ..... 58 Garden Road, Scarsdale, N. Y.
Bull, George N., Jr. ..... 1015 Woodrow Ave., Norfolk, Va.
Burgess, Melvin D. ..... 3220 Floyd Ave., Richmond, Va.
Burnett, Clem F., Jr. ..... 2900 E. Broad St., Richmond, Va.
Burnett, Howard A. ..... Boulevard, Va.
Burnett, Melvin W. ..... 1303 Essex Ave., Richmond, Va.
Burns, Rowland H. ..... Lebanon, Va.
Burruss, Wm. Russell ..... 12 Westham Parkway, Richmond, Va.
Burton, William W. ..... 2219 Stuart Ave., Richmond, Va.
Bushnell, George F. ..... 123 S. Manor Ave., Kingston, N. Y.
Butler, Henry Montt ..... { Co. Agricola Dominicana, CXA; Santiago, Dominican Republic.
Butler, Howard W. ..... 2912 Hanes Ave., Richmond, Va.

Camden, A. Snead ..... Chatham, Va.
Carter, L. Courtney, Jr. ..... 217 Cherokee Road, Hampton, Va.
Cash, Lawrence M. ..... 3105 Stonewall Ave., Richmond, Va.

E. W. RUDD, CO.

Plumbing — Heating

PROMPT 24-HOUR REPAIR SERVICE

TIMKEN OIL BURNERS

DIAL 4-9061

Emergency Dial: E. L. Luck, 4-6696

3467 West Cary Street

Compliments of

MEADOR-POULSON-PRIDDY

INCORPORATED

Wholesale

FANCY FRUITS

Phone 3-9027 1302-4 E. CARY STREET

RICHMOND, VIRGINIA

BROAD STREET AMUSEMENT CORPORATION

OPERATING

TANTILLA GARDEN

"SOUTH'S MOST BEAUTIFUL BALLROOM"

AND

TINY TOWN AMUSEMENT CENTER

"RICHMOND'S MOST BEAUTIFUL BOWLING ALLEY"

"Meet Your Friends Nightly at Tantilla Garden and Tiny Town"

COMPLETELY

Air-Conditioned

— BY CARRIER —

LEADING ATHLETIC AND NIGHT LIFE CENTER FOR

UNIVERSITY of RICHMOND STUDENTS

Caulkins, Charles W., Jr. ..... 411 North King St., Leesburg, Va.
Chandler, W. Boswell ..... Church Road, Va.
Ciola, Louis A. ..... 951 Woodson Ave., Norfolk, Va.
Clarke, Austin B. ..... Manakin, Va.
Clarke, Garland L. ..... Lawrenceville, Va.
Clarke, Walter G., Jr. ..... Midlothian, Va.
Clarkson, Fred W. ..... 705 Maiden Lane, Roanoke, Va.
Cline, Bernard G., Jr. ..... 103 Mason Ave., Alexandria, Va.
Coats, Robert K. ..... 3120 Ellwood Ave., Richmond, Va.
Codd, John A. ..... 625 Court St., Portsmouth, Va.
Coffman, John M. ..... 1045 Colonial Ave., Richmond, Va.
Cole, Marvin F. ..... 2902 W. Grace St., Richmond, Va.
Collins, Vincent W. ..... Appomattox, Va.
Couklin, Edward G. ..... 411 W. Montgomery Ave., Rockville, Md.
Connor, Billy B. ..... 1033 Forest Park Blvd., Roanoke, Va.
Conner, William S. ..... Ellerson, Va.
Coor, Ronald G., Jr. ..... 3622 E. Broad St., Richmond, Va.
Cosby, William J. ..... 715 Mosby Ave., Richmond, Va.
Cotten, Robert C., Jr. ..... 3114 Hanover Ave., Richmond, Va.
Coulter, Raymond B., Jr. ..... Ashland, Va.
Covey, F. Stuart..... 3217 Garland Ave., Richmond, Va.
Cox, George E. ..... Box 510, Covington, Va.
Cox, J. Powhatan ..... Gordonsville, Va.
Crabtree, George W. ..... Coixa 1892, Rio de Janeiro, Brazil.
Cranshaw, Robert H. ..... 3522 Hanover Ave., Richmond, Va.
Creadick, William R., Jr. ..... 97 Dewood Road, Bridgeport, Conn.
Croxton, Hardy W. ..... Monticello, Ark.
Crump, Thaddeus T. ..... 1100 Fourqurean Lane, Richmond, Va.
Cuyler, Robert P. ..... 36 Summer St., Port Chester, N. Y.
Curtis, Thomas J. ..... 4019 Monument Ave., Richmond, Va.

Dabney, Edwin P. .....2625 Northumberland Ave., Richmond, Va.
Dalton, Henry A. ..... 3300 Fendall Ave., Richmond, Va.
Davis, William F. ..... Blantons, Va.
Decker, Henry C. ..... 3330 W. Franklin St., Richmond, Va.
Decker, John L. ..... 52 Grandview Ave., White Plains, N. Y.
Decker, William M. ..... 52 Grandview Ave., White Plains, N. Y.
Delgado, Alfredo ..... 4/a Chapo, No. 143, Mexico City, Mexico.
Dennis, John S. ..... 604 S. Maine Street, Blackstone, Va.
Derdevanis, Louis J. ..... 2523 W. Main St., Richmond, Va.
Dickenson, V. Earl ..... Bumpass, Va.
DiVico, Louis Paul ..... 95 Valley St., N. Tarrytown, N. Y.

PHOTOGRAPHS FRAMES COMMERCIAL WORK

Foster Studio

RICHMOND, VIRGINIA

"Nothing Missing But The Voice"

DIAL 3-2711

WAKEFIELD GRILL

3124 West Broad Street

"Chicken in the Rough"

60c . . . 60c

COPYRIGHT BY BEVERLEY OSBORNE, OKLAHOMA CITY

ONE-HALF FRIED CHICKEN

SERVED UNJOINTED — WITHOUT SILVERWARE

Every Bite a Tender Delight

LOTS OF SHOESTRING POTATOES

JUG HONEY AND HOT BUTTERED ROLLS

University of Richmond

includes:

1. RICHMOND COLLEGE, liberal arts and sciences for men, R. B. Pinchbeck, Ph.D., Dean.
2. WESTHAMPTON COLLEGE, liberal arts and sciences for women.
   May L. Keller, Ph.D., Dean; Martha B. Lucas, Ph.D., Dean of Students.
3. THE T. C. WILLIAMS SCHOOL OF LAW, for men and women, M. Ray Doubles, J.D., Dean.
4. SCHOOL OF BUSINESS AND PUBLIC ADMINISTRATION, for men and women,
   Geo. M. Modlin, Ph.D., Director.
5. GRADUATE SCHOOL, for men and women, B. C. Holtzclaw, Ph.D., Director.
6. SUMMER SCHOOL, for men and women, W. L. Prince, M.A., Director.

Each college or department publishes a catalogue which will be sent upon application to the Dean or Director, P.O. University of Richmond, Virginia.

The University of Richmond is on the approved list of the Association of American Universities, and of the American Bar Association, and holds membership in the Association of American University Women, the Association of American Colleges, the Association of American Law Schools, the Southern Association of Colleges and has a chapter of Phi Beta Kappa.

F. W. BOATWRIGHT, *President.*

Dix, Fitchett T. ..... Eastville, Va.
Doud, Frederick W. ..... 140 E. Garfield Ave., Carbondale, Pa.
Drake, Linwood C., Jr. ..... Sunbeam, Handsom, Va.
Dudley, Jack S. ..... 364 Albemarle Ave., Richmond, Va.
Dunnavant, Robert H. ..... Route 12, Richmond, Va.
Dvorschak, Carl K. ..... 121 Wallinton Ave., Wallington, N. J.

Eanes, Walter F. ..... 33 Augusta Ave., Richmond, Va.
Eck, Sherwood B. ..... 3015 Letcher Ave., Richmond, Va.
Edwards, Richard Lee ..... 123 S. Market St., Petersburg, Va.
Elliott, Jack E. ..... 3207 Barton Ave., Richmond, Va.
Ellis, Charles D. ..... 2908 Park Ave., Richmond, Va.
Ellis, Pierce S., Jr. ..... 108 W. College Ave., Tallahassee, Fla.
Ellis, William D., Jr. ..... 3015 E. Marshall St., Richmond, Va.
Ellwarger, Albert T., Jr. ..... Gladys, Va.
Elmore, Fletcher L., Jr. ..... Alberta, Va.
Elmore, John M., Jr. ..... 3230 Grove Ave., Richmond, Va.
Emert, John M. ..... Dillwyn, Va.
Evde, Normon ..... 1012 Hinton St., Petersburg, Va.
Endiocott, George R. ..... 3011 Moss Side Ave., Richmond, Va.
Eppes, Edward M., III ..... 327 Greenway Lane, Richmond, Va.
Erickson, Robert M. ..... 217 Willard St., Jamestown, N. Y.

Etheridge, John W. ..... 1019 Park Ave., South Norfolk, Va.
Euting, George L. ..... 124 S. Laurel St., Richmond, Va.
Evanes, Francis A. ..... 804 Grant St., Pottsville, Pa.

Faris, Wilson Lee ..... Keene, Va.
Farmer, Harvey T., Jr. ..... 3100 North Ave., Richmond, Va.
Farnum, George L. ..... 729 Byrd Park Court, Richmond, Va.
Feeley, Hugh A. ..... 119 Valley St., New Philadelphia, Pa.
Feinberg, Herbert E. ..... 11 Campus Place, Brooklyn, N. Y.
Fenlon, Patrick I. ..... 2131 15th Street, N.W., Washington, D. C.
Fenlon, Robert ..... 2131 15th Street, N.W., Washington, D. C.
Ferramosca, Oreste ..... 427 N. Davis Ave., Richmond, Va.
Fields, William Jack ..... Mouth of Wilson, Va.
Filer, Robert J. ..... 3117 Griffin Ave., Richmond, Va.
Filling, James H., Jr. ..... Woodville, Va.
Fine, Jack Paul ..... 107 Tuckahoe Blvd., Richmond, Va.
Finnegan, William J. ..... 4814 Williamsburg Ave., Richmond, Va.
Fisch, Benjamin ..... 2701 Chestnut Ave., Newport News, Va.
Fisher, Richard H. ..... Route 3, Box 36, Roanoke, Va.
Fitzgerald, John R. ..... 41 Rocklyn Place, Mt. Lebanon, Pa.
Fitzgerald, Lemuel W. ..... 416 Locust St., Covington, Va.
Fitzgerald, William W. ..... 416 Locust St., Covington, Va.

VIM BREAD

Atlas Baking Company, Inc.

Richmond, Virginia

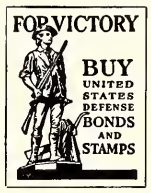

As the Class of '42 leaves, it hereby pledges its support toward Victory in the present war.

Here's SOMETHING to always REMEMBER

DRINK MILK EVERY DAY

For bright, clear eyes—enviable complexion—strong bones and good muscles, DRINK plenty of milk EVERY DAY.

Most People in Richmond prefer RICHMOND DAIRY Milk.

RICHMOND Dairy Company

Southern Dairies

Sealtest ICE CREAM

SEALTEST SYSTEM OF LABORATORY PROTECTION
Sealtest
NATIONAL DAIRY PRODUCTS CORPORATION

Flannagan, Allen W., Jr. ..... Louisa, Va.
Flax, Donald ..... Elmore, Va.
Fleming, John W. ..... 1023 Park Ave., Richmond, Va.
Flippo, Arthur P. ..... Doswell, Va.
Flowers, William L. ..... 121 Chestnut St., Brooklawn, N. J.
Forberg, Fred C. ..... 35 Albemarle Ave., Richmond, Va.
Fore, Philip W., Jr. ..... Culpeper, Va.
Fortunata, Joseph A. ..... 27 Glenridge Ave., Montclair, N. J.
Foster, John Rboid, Jr. ..... 1709 Seddon Road, Richmond, Va.
Foster, Junius E., Jr. ..... Hudgins, Va.
Frank, Raymond J. ..... 1805 Seddon Road, Richmond, Va.
Franklin, Ralph W. ..... 1408 Princess Anne St., Fredericksburg, Va.
Freed, Ivan Graham ..... 6495 Mason St., Harrisonburg, Va.
Friddell, Guy R. ..... 1218 Westminster Ave., Richmond, Va.
Friedenberg, Milton D. ..... 318 N. Sycamore St., Petersburg, Va.

Gambill, Charles J., Jr. ..... 2611 E. Grace St., Richmond, Va.
Gambill, Walter Ray ..... 2611 E. Grace St., Richmond, Va.
Gano, Robert D. ..... 121 W. Lancaster Road, Richmond, Va.
Garbett, Julius S. ..... 1829 Carrington St., Richmond, Va.
Garvey, William D. ..... 720 Northside Ave., Richmond, Va.
Gary, Robert A., III ..... 3127 Park Ave., Richmond, Va.
Gasser, George B., Jr. ..... 2107 Nelson St., Richmond, Va.
Gates, Alfred P., Jr. ..... West Point, Va.
Gatten, Earnest B., Jr. ..... University Heights, Henrico, Va.
Gayle, John L. ..... 1601 Princeton Road, Richmond, Va.
Gentry, Walter C. ..... 1213 Warren Ave., Henrico, Va.
Gentry, William W. ..... 3335 Kensington Ave., Richmond, Va.
George, Ellis P. ..... 3214 Edgewood Ave., Richmond, Va.
Gilbert, Alfred R. ..... 729 Arnold St., Richmond, Va.
Gill, Herbert C. ..... 47 Chesterfield Ave., Ettrick, Va.
Gill, Robert O. ..... 47 Chesterfield Ave., Ettrick, Va.
Gindhart, Charles F., Jr. ..... 20 Biloxi Place, Newport News, Va.
Giragasion, Archie ..... 1601 Westwood Ave., Richmond, Va.
Gleason, John Craddock ..... Salem, Va.
Goode, Aylett W., Jr. ..... 1912 Hanover Ave., Richmond, Va.
Gordon, John Newton ..... 601 W. 44th Street, Richmond, Va.
Gorman, Richard F. ..... 3871 Boonshone Road, Lynchburg, Va.
Graham, Paul Joseph ..... 2055 East 18th Street, Brooklyn, N. Y.
Graham, William B. ..... 3608 Chamberlayne Ave., Richmond, Va.
Gray, M. Johns ..... Arch Street, Philadelphia, Pa.
Green, Thomas W. ..... Burkeville, Va.
Greenberg, David J. ..... 2304 Lakeview Ave., Richmond, Va.
Griffin, John D. ..... Poquoson, Va.

"ONLY THE BEST"

Van Pelt & Brown, Inc.

PRESCRIPTION DRUGGISTS

PROFESSIONAL BUILDING

5th and Franklin Streets, Richmond, Va.

Fraternity, College and Class Jewelry

JEWELER TO THE JUNIOR AND SENIOR CLASSES OF THE UNIVERSITY OF RICHMOND

WALTER B. ANDERSON

L. G. BALFOUR PRODUCTS

4111 Kensington Avenue RICHMOND, VA.

The Mark of a Champion!

WHEN A YOUNG MAN can face the business world with the same undaunted courage that he bucks the line in football, and can take the bumps that inevitably will come to him in business, and can keep his fighting spirit and keep smiling . . . then he has the mark of a champion. The world needs young men like this and the world will make way for them. The life insurance business needs such men, so why not prepare yourself for a career in the life insurance business. It's a business of opportunity for young men of ambition and vision.

★

HOME BENEFICIAL LIFE INSURANCE CO., INC.

HOME OFFICE: RICHMOND, VIRGINIA

School and College Publications of Distinction

From the Press of

GARRETT & MASSIE, INC.

RICHMOND, VIRGINIA

Grigg, John E. ..... 811 W. Franklin St., Richmond, Va.
Grinnan, Daniel ..... 925 W. Grace St., Richmond, Va.
Gross, Jerome ..... 2110 Rosewood Ave., Richmond, Va.
Gwathmey, Owen ..... Beulahville, Va.

Haake, Edward C. ..... 1423 Grove Ave., Richmond, Va.
Haden, Walter W. ..... Fife, Va.
Hague, James R. ..... 273 Creighton Road, Henrico, Va.
Hale, H. Bennie ..... Edwardsville, Va.
Hall, Cleveland E. ..... South Hill, Va.
Hall, Randolph B. ..... 321 N. 13th Street, Norfolk, Va.
Hamner, Earl H., Jr. ..... Schuyler, Va.
Harding, George S., Jr. ..... R.F.D., No. 9, Richmond, Va.
Hardman, John M. ..... R.F.D. No. 1, Ettrick, Va.
Harper, Fleming B., Jr. ..... 1250 Cales Blvd., Portsmouth, Ohio.
Harris, John M. ..... Box 42, Dania, Fla.
Hart, Frank B., Jr. ..... 4704 Forest Hill Ave., Richmond, Va.
Hatcher, James T., Jr. ..... 4014 Newport St., Richmond, Va.
Hathaway, Robert M. ..... Choate Ave., Pleasantville, N. Y.
Hayley, Derek ..... 415 N. Cleveland St., Arlington, Va.
Haynes, George G. ..... 337 S. Laurel St., Richmond, Va.
Hefferman, James D. ..... 909 Marge St., Fredericksburg, Va.
Heflin, William N. ..... 211 Ramsey Ave., Hopewell, Va.
Hepler, William Paul ..... Jordan Mines, Va.
Herndon, Thomas D. ..... Ore Bank, Va.
Higginbotham, E. L. ..... Box 684, Alexandria, Va.
Higginbotham, Don F. ..... Bridgeport, W.Va.
Hill, Rowland B., Jr. ..... 110 N. Broad St., Suffolk, Va.
Holland, Willes D. ..... 2818 Garland Ave., Richmond, Va.
Holleman, Joseph H., Jr. ..... Surry, Va.
Holloman, H. Curtis ..... 3140 Parkwood Ave., Richmond, Va.
Holt, Douglas M. ..... 16 Dundee Ave., Richmond, Va.
Horne, Linwood T. ..... 625 W. 34th St., Norfolk, Va.
Horsley, John C. ..... Schuyler, Va.
Hough, Mac Johnson ..... Box 190, Salem, Va.
Houghton, Robert A. ..... Berryville, Va.
Howell, Wilton Leroy ..... Box 439, Suffolk, Va.
Hubbard, Emmett Lee ..... Rehaboth, Va.
Hubbard, James E. ..... 2914 Idlewood Ave., Richmond, Va.
Hubbard, James F. ..... Bon Air, Va.
Huckstep, Julian B. ..... Ellerson, Va.
Hudson, Harvey L., Jr. ..... 3221 Lamb Ave., Richmond, Va.
Hughes, Rupert S., Jr. ..... 3309 Second Ave., Richmond, Va.
Hunneycutt, James W. ..... 2114 Rosewood Ave., Richmond, Va.

Imberg, Jerome ..... 2003 North Ave., Richmond, Va.
Irby, Edward C. ..... Kenbridge, Va.
Irby, Moreland R. ..... 117 N. Crenshaw Ave., Richmond, Va.

Jacobs, Alexander S. ..... 10 Centre Hill, Petersburg, Va.
Jacobs, Alvin D. ..... 208 N. Jefferson St., Petersburg, Va.
Janson, Lars E. ..... 2326 N. Military Road, Arlington, Va.
Janssen, Carl Andrew ..... c/o Mrs. J. C. Hallinger, 231 Hanover St., Gettysburg, Pa.
Jarvis, Floyd E., Jr. ..... 3609 Chamberlayne Ave., Richmond, Va.
Jeffreys, Herndon P. ..... Chase City, Va.
Jennings, Fred A., Jr. ..... 3124 Woodcliff Ave., Richmond, Va.
Jennings, Thomas H. ..... Appomattox, Va.
Jett, Henry Lee ..... Reedville, Va.
Jewett, J. Jonathan ..... Route No. 9, Box 200, Richmond, Va.
Johnson, Edward A. ..... 510 N. Ivy St., Arlington, Va.
Johnson, James R. ..... 1248 Westover Ave., Norfolk, Va.
Johnson, James S. ..... No. 3 Poe Street, Richmond, Va.
Johnson, Samuel Linden ..... Harper's Ferry, W. Va.
Jones, Arthur Leake ..... 4012 Forest Hill Ave., Richmond, Va.
Jones, Benjamin T. ..... 3902 Dover Road, Richmond, Va.
Jones, Bertram A. ..... 610 W. 26th Street, Richmond, Va.
Jones, Cecil F. ..... 3512 Enslow Avenue, Richmond, Va.
Jones, Clarence B. ..... Pendleton, N. C.
Jones, Linwood G. ..... 3087 Midlothian Pike, Richmond, Va.
Jones, Raymond E. ..... 2134 Jefferson St., Bluefield, W. Va.
Jordan, Hildred D. ..... 615 W. 26th Street, Richmond, Va.
Jurgens, Charles D. ..... Bon Air, Va.

Kantor, Leonard J. ..... 276 Riverside Drive, New York, N. Y.
Kardian, Richard William ..... 823 Hull Street, Richmond, Va.
Katz, Maxwell D. ..... 67 Cedar Ave., Montclair, N. J.
Keefer, David E. ..... 116 W. Linden Ave., Alexandria, Va.
Kellam, Albert S., Jr. ..... R.F.D. No. 3, Richmond, Va.
Kellison, James Bruce ..... Dumfries, Va.
Kent, Joe Francis, Jr. ..... R.F.D. No. 12, Richmond, Va.
Kent, Robert Lee ..... 3012 Kensington Ave., Richmond, Va.
Keppler, Philip ..... 1401 Wilmington Ave., Richmond, Va.
Kessler, Wilbur M. ..... 3211 Fendall Ave., Richmond, Va.
Keyser, Hugh L. ..... 3127 Garland Ave., Richmond, Va.
King, Casper S. ..... 705 Church St., Lynchburg, Va.
King, Henry Eugene ..... Wilmington, Va.

COMPLIMENTS OF

The Hudson Bailey Paint Co.

MANUFACTURERS OF

BAILEY'S

PAINTS — VARNISH — ENAMELS

RICHMOND, VA. DIAL 2-6318

COMPLIMENTS OF

B. BRAUER'S SONS

(For Over 86 Years)

DEALERS IN CHOICE MEATS

★

SIXTH STREET MARKET DIAL 3-5328

RICHMOND, VIRGINIA

Compliments of

A. T. MASSEY COAL COMPANY, INC.

RICHMOND, VIRGINIA

Compliments of

L. H. JENKINS, INC.

BOOK MANUFACTURERS

RICHMOND VIRGINIA

King, Thomas E. ..... Marlinton, W. Va.
King, William C., Jr. ..... 5811 Lakeside Ave., Richmond, Va.
Kingery, Charles F. ..... Rocky Mount, Va.
Kinsey, Eugene E., Jr. ..... 3920 Forest Hill Ave., Richmond, Va.
Kinsey, Ralph E. ..... 2817 Floyd Ave., Richmond, Va.
Klaffky, Richard C. ..... 83 Prospect St., Huntington, N. Y.
Klein, Edward M. ..... 751 Cleveland Ave., Bridgeport, Conn.
Knight, William I., Jr. ..... 824 W. 29th Street, Richmond, Va.
Knox, Thomas B. ..... 15 Northfield Plaza, Northfield, N. J.
Krause, Charles W. ..... 1906 Sherwood Ave., Baltimore, Md.
Kronenbitter, Robert P. ..... 177 Glenwood Ave., Leonia, N. J.

Laird, Douglas W. ..... 110 N. Boulevard, Richmond, Va.
LaLuna, Generoso J. ..... 17 Liberty Ave., Ossining, N. Y.
Langford, William E., Jr. ..... 4219 Seminary Ave., Richmond, Va.
Lankford, Vernon T. ..... Bloxom, Va.
Laurinaitis, Francis I. ..... Silver Creek P.O., New Philadelphia, Pa.
Lawler, Courtney F. ..... 612½ Church St., Clifton Forge, Va.
Lawrence, Robert S. ..... 4317 Hanover Ave., Richmond, Va.
Leake, Hunter T., Jr. ..... 408 N. Meadow St., Richmond, Va.
Leaming, Hugo P. ..... 2111 Grove Ave., Richmond, Va.
Leath, Thomas H. ..... 3866 Fauquier Ave., Richmond, Va.
Lee, Frank H. ..... 3212 Kensington Ave., Richmond, Va.
Lester, Thomas Graham, Jr. ..... 605 W. Cary Street, Richmond, Va.
Lockey, William H., Jr. ..... 1508 Palmyra Ave., Richmond, Va.
Long, Robert C. ..... 2102 Fifth Avenue, Richmond, Va.
Long, Alvin P. ..... 102 College Road, Henrico, Va.
Longaker, Horace G., Jr. .....315 59th Street, Newport News, Va.
Loomer, Elvin Cofer ..... Smithfield, Va.
Lovenstein, Irvin ..... 221 East York Street, Savannah, Ga.
Lowery, Richard W. .....R.F.D., Box 33-a, Halifax, Va.
Lowry, Mann T. ..... Beaverdam, Va.
Luck, William T., Jr. ..... 1525 Hanover Ave., Richmond, Va.
Ludlam, William F. ..... Glen Allen, Va.
Lumpkin, Robert J. ..... 3125 Griffin Ave., Richmond, Va.
Lumsden, Virgil M., Jr. ..1101 E. Brookland Pk. Blvd., Richmond, Va.
Lusby, F. Stanley ..... 1627 N. Adams St., Arlington, Va.
Luttrell, Oscar E., Jr. .....4609 Asbury Ave., Baltimore, Md.

MacIlwaine, W. A. ..... 4112 Monument Ave., Richmond, Va.
MacKenzie, William A., Jr. ..... Roadstown, N. J.
MacKinlay, Donald A. ..... 23 Waller Ave., White Plains, N. Y.
McCammon, Samuel D., Jr. ..... 10 Dundee Ave., Richmond, Va.
McClanahan, Berry J. ..... Route 5, Richmond, Va.
McClaren, Samuel L. ..... Summit, Va.
McClure, William W. ..... 3315 W. Franklin St., Richmond, Va.
McLeod, Wilmore R. ..... Glen Allen, Va.
McVay, Thomas H., Jr. .. .... 1030 Hanover Ave., Norfolk, Va.
Mabry, Jesse H., Jr. ..... 6400 Huntington Ave., Newport News, Va.
Malay, Richard E. ..... 2806 Du Pont Circle, Richmond, Va.
Mallery, William C. ..... 2704 Seminary Ave., Richmond, Va.
Mallory, D. Walton, Jr. ..... 4014 W. Franklin St., Richmond, Va.
Manahan, Harold L. ..... R.F.D. No. 10, Richmond, Va.
Manley, Jack Hamilton ..... P.O. Box 382, Buchanan, Va.
Mann, Frank W., Jr. ..... 1722 Wilmington Ave., Richmond, Va.
Marable, Dallace E. ..... 124 Thirtieth Street, Newport News, Va.
Mardan, Omar ..... 3135 Grove Ave., Richmond, Va.
Martin, M. Bruce ..... Lanexa, Va.
Martin, Theodore T., Jr. ..... 405 Georgia Court, Towson, Md.
Mason, Philip B. ..... 136 Greenbriar Ave., Hampton, Va.
Matthews, Orville C., Jr. ..... Hot Springs, Va.
Mattox, Conrad B. ..... Gretna, Va.
Mears, William J. ..... 2702 E. Broad St., Richmond, Va.
Metzger, William H., Jr. ..... 326 Roseneath Road, Richmond, Va.
Michaelson, Joseph B. ..... 3124 Park Ave., Richmond, Va.
Miles, Carroll E. ..... 206 Claiborne Ave., Rocky Mount, Va.
Miller, Alvin H. ..... Locklies, Va.
Miller, George K. ..... 5 York Street, Richmond, Va.
Miller, Jerry G. ..... 1103 Kenmore Ave., Richmond, Va.
Miller, Louis F. ..... 2708 East Broad St., Richmond, Va.
Miller, William E., Jr. ..... 3206 Griffin Ave., Richmond, Va.
Miller, William F. ..... Old Boston Post Road, Madison, Conn.
Millhiser, Kennith ..... R.F.D. No. 9, Richmond, Va.
Milling, Bert W. ..... 101 Beverly Court, Mobile, Ala.
Mills, Carroll W. ..... 3424 Hanover Ave., Richmond, Va.
Mitchell, Stephen L., Jr. ..... 605 Watt Street, Martinsville, Va.
Mitler, Milton D. ..... 276 Riverside Drive, New York, N. Y.
Moffett, Brooke M. ..... Washington, Va.
Moncure, Richard C. L. ..... 111 N. Plum Street, Richmond, Va.
Mooney, Ernest W., Jr. ..... 225 LaFayette Ave., Petersburg, Va.
Moore, Howard W. ..... 3208 Patterson Ave., Richmond, Va.
Moran, Bernard V., Jr. ..... 233 Franklin St., Petersburg, Va.
Morgan, Charles A., Jr. ..... Rockville, Va.
Morgan, James P. ..... 1100 Broad Street, Altavista, Va.
Moseley, William V., Jr. ..... 4009 Chevy Chase St., Richmond, Va.
Moses, Charles A. ..... 2036 E. Main Street, Richmond, Va.
Motley, Charles G. ..... 2914 Edgewood Ave., Richmond, Va.

FOR A BITE OR A
BANQUET

The
LANGFORD CAFETERIA
805 East Grace Street
RICHMOND, VA.

Morton G. Thalhimer, Inc.
REAL ESTATE
Rentals — Sales — Loans
1013 East Main Street
RICHMOND, VIRGINIA

BELLWOOD
Food Products
For Institutions
DISTRIBUTED BY
W. H. WILLIAMS & CO., Inc.
Richmond, Virginia

Compliments of
STUART & BETTS, Inc.
Wholesale Confectioners
1313 E. Main Street RICHMOND, VA.
AGENTS FOR SCHRAFFT'S CHOCOLATES
W. T. Stuart, President
J. E. Redford, Jr., Secretary-Treasurer

Mundy, Harry R. ..... 418 King George Ave., Roanoke, Va.
Murphy, Robert S. ..... 204 S. Pine Street, Richmond, Va.
Murphy, Allen T., Jr. ..... 1107 Peachtree Boulevard, Richmond, Va.
Mylius, Charles W., Jr. ..... 503 W. Franklin St., Richmond, Va.

Nathan, Matthew ..... 1236 38th Street, Brooklyn, N. Y.
Nichols, Richard B., Jr. ..... 3010 Barton Ave., Richmond, Va.
Nichols, Thomas W. ..... 737 Pelham Road, New Rochelle, N. Y.
Niedermayer, Marvin A. ..... 2118 Kent Street, Richmond, Va.

O'Connor, Frederick M. ..... 331 Albemarle Ave., Richmond, Va.
Oglesby, Allen C. ..... 505 North Boulevard, Richmond, Va.
Oliver, George J., Jr. ..... 4800 Stuart Ave., Richmond, Va.
Oliver, John P., Jr. ..... 1103 N. 21st Street, Richmond, Va.
Ollsson, Carl A. ..... West Point, Va.
Owen, Richard C., Jr. ..... 729 Redgate Ave., Norfolk, Va.
Owens, Spencer ..... 1021 Ann Street, Portsmouth, Va.

Pace, Warren M. ..... 200 Belliville Ave., Bloomfield, N. J.
Palmer, Milton M. ..... 4300 Columbia Pike, Arlington, Va.
Parker, Harold W. ..... Cartersville, Va.
Parker, Walter L. ..... 2607 Stuart Ave., Richmond, Va.
Pasternack, Sidney ..... 116 Ashby Street, Hartford, Conn.
Pauli, Edwin F. ..... 112 N. Allen Ave., Richmond, Va.
Pearman, Roland L. ..... 1809 Carlisle Ave., Richmond, Va.
Perkins, Horace E. ..... 3604 Moss Side Ave., Richmond, Va.
Perrin, Harry J., Jr. ..... 5605 Grove Ave., Richmond, Va.
Peters, James L. ..... 31 Williamsburg Road, Sandston, Va.
Phillips, Gordon F. ..... Pocahontas, Va.
Phillips, Robert M. ..... 204 S. Market St., Petersburg, Va.
Pickels, Ralph K. ..... 2900 Garland Avenue, Richmond, Va.
Piper, Robert Elmo, Jr. ..... 3125 Monument Ave., Richmond, Va.
Pitt, Malcolm U., Jr. ..... 3918 Park Ave., Richmond, Va.

Pohlig, Oscar A., Jr. ..... 712 North 35th Street, Richmond, Va.
Porrata, Charles F. ..... Dept. of Education, San Juan, Porto Rico
Poteat, Wallace B. ..... Crozer Seminary, Chester, Pa.
Powell, Maynard R., Jr. ..... Route No. 7, Richmond, Va.
Pregeant, Victor E. ..... 3801 Brook Road, Richmond, Va.
Proffitt, John S. ..... 3332 Grayland Ave., Richmond, Va.
Purdy, Leonard A. ..... 2817 Stonewall Ave., Richmond, Va.
Quaintance, Rupert W., Jr. ..... Lundale, W. Va.

Rackett, Reynolds H. ..... 4506 W. Seminary Ave., Richmond, Va.
Rea, T. Russell ..... Spencer, Va.
Read, John L., Jr. ..... 1386 Haddon Ave., Camden, N. J.
Reid, James Herbert, Jr. ..... Ethel, W. Va.
ReMine, Philip G. ..... 511 North Boulevard, Richmond, Va.
Reynolds, George E. ..... 5406 E. Campbell Ave., Richmond, Va.
Rhodenhiser, Bill ..... Osaka, Va.
Rhodes, Meredith W. ..... University of Richmond, Va.
Richard, Carroll J. ..... 209 Locust Avenue, Covington, Va.
Richardson, Straughn S. ..... Lilian, Va.
Ritchie, George G., Jr. ..... 4013 W. Franklin St., Richmond, Va.
Roach, Arthur P., Jr. ..... 243 Garlield St., Rochester, N. Y.
Roberson, William L. ..... 208 North 7th Ave., Hopewell, Va.
Roberts, Lucien W., Jr. ..... 4700 Stuart Ave., Richmond, Va.
Robertson, Donald K. ..... Mattoax, Va.
Robinson, Charles ..... 3328 Stuart Ave., Richmond, Va.
Rolfe, Norman ..... 270 Riverside Drive, New York, N. Y.
Rose, Frank L., Jr. ..... Windsor, Va.
Rose, John B., Jr. ..... 1814½ Floyd Ave., Richmond, Va.
Ross, Zane Grey ..... Chilhowie, Va.
Routon, Charles R. ..... R.F.D. No. 9, Richmond, Va.
Rouzie, John Ben, Jr. ..... 2004 Rose Ave., Richmond, Va.
Russinoff, Albert ..... 1823 Rose Ave., Richmond, Va.

TABB, BROCKENBROUGH & RAGLAND

GENERAL INSURANCE — ALL LINES

"Insurance, Your Silent Guardian"

DIAL 2-6546

1101 EAST MAIN STREET RICHMOND, VIRGINIA

E. T. MANKIN, INCORPORATED

Manufacturers of

JAMES RIVER COLONIAL HAND-MADE BRICK

OFFICE AND EXHIBIT ROOM: 527 EAST MAIN STREET

RICHMOND, VIRGINIA

Sadler, George W., Jr. ..... 43 Towana Road, Richmond, Va.
Sagendorf, Jack B. ..... Fairfax, Va.
Saleeby, Albert V. ..... 2406 Lee Street, Hopewell, Va.
Sampayo, Hector M. ..... { Allen Street, No. 49 Esq., Tanca, San Juan, Porto Rico.
Sandridge, William A. ..... 514 North 25th Street, Richmond, Va.
Sasmor, Daniel J. ..... 1050 Anderson Ave., Bronx, N. Y.
Satterwhite, William E. ..... 904 West 30th Street, Richmond, Va.
Saunders, Leander T., Jr. ..... Ivor, Va.
Saunders, Thomas A. ..... South Hill, Va.
Savage, Bernard M. ..... 18 Greenway Lane, Richmond, Va.
Savage, Ulysses S., Jr. ..... P.O. Box 288, Phoebus, Va.
Schapiro, Edward R. ..... 730 W. Leigh St., Richmond, Va.
Scheerer, William F. ..... 5051 Walnut St., Philadelphia, Pa.
Schools, John A. ..... 2823 Woodcliff Ave., Richmond, Va.
Schrieberg, Eli I. ..... 2430 Venable Street, Richmond, Va.
Sease, Robert H. ..... 100 Gun Club Road, Richmond, Va.
Seymour, Morse G. ..... 96 Clinton St., Salanianca, N. Y.
Shaia, Edward H. ..... 1101 E. Clay St., Richmond, Va.
Sheffield, Lawrence B., Jr. ..... 2231 W. Grace St., Richmond, Va.
Sheintoch, Martin ..... 103 Halifax St., Petersburg, Va.
Shelton, A. Garland ..... Route No. 8, Richmond, Va.
Shepherd, Francis DuVal .... 2702-A West Main St., Richmond, Va.
Silianoff, Steve ..... 161 Watkins Ave., Wilmerding, Pa.
Simpson, Otho A. ..... Falmouth, Va.
Sims, Wilbur M. ..... 212 N. Meadow St., Richmond, Va.
Sinclair, William T., Jr. ..... 1936 Berkley Ave., Petersburg, Va.
Sizer, Houston Boyd ..... 2311 Staunton Ave., N.W., Roanoke, Va.
Skinner, Wilbur L. ..... 218 West 12th Street, Richmond, Va.
Skorapo, Victor A. ..... 4019 Northrop St., Richmond, Va.
Slaughter, Charles W. .....2912 Third Avenue, Richmond, Va.
Snead, Edwin J., Jr. ..... Fork Union, Va.
Snead, Harry L., Jr. ..... 144 Carroll Ave., Colonial Heights, Va.
Snead, William Poswell .....426 N. Alleghany Ave., Covington, Va.
Snelling, Wilton O., Jr. .... 1317 Westmoreland Ave., Richmond, Va.
Snowa, William J. ..... 6600 Patterson Ave., Richmond, Va.
Soloman, Joseph A. ..... 2717 23rd Road, Arlington, Va.
Spahn, Philip ..... 45 Crescent St., Rutland, Vt.
Spain, Charles E. ..... 1721 Randolph Ave., Petersburg, Va.
Spiers, Lawrence E., Jr. ..... 24 S. Cherry St., Richmond, Va.
Spigel, Fred D. ..... 2010 Floyd Ave., Richmond, Va.
Stafford, Vernon C. ..... R.F.D. No. 9, Box 215, Richmond, Va.
Stansbury, Warren A. ..... 1210 Laburnum Ave., Richmond, Va.
Starke, Harold E. ..... Ashland, Va.
Starritt, William B. ..... 1113 West 47th Street, Richmond, Va.
Steadman, Bruce A. ..... Pinetops, N. C.
Steigleder, Henry R. ..... Bowling Green, Va.
Steinberg, Ephraim ..... 1729 W. Cary Street, Richmond, Va.
Stoutamire, Albert L. ..... 2422 Stuart Ave., Richmond, Va.
Swann, Charles E., Jr. ..... 4823 E. Seminary Ave., Richmond, Va.
Sweeny, John F., Jr. ..... 2904 Parkwood Ave., Richmond, Va.

Talifferro, Hunter H. ..... Hot Springs, Va.
Tapscott, Lawrence Lee ..... 4701 New Kent Ave., Richmond, Va.
Taylor, Jackson J. ..... Winnabon, N. C.
Taylor, Preston J. ..... Keller, Va.
Taylor, V. Dietrick ..... Mappeville, Va.
Taylor, William A. ..... Spencer, Va.
Teass, Richard F., Jr. ..... 135 Wythe St., Petersburg, Va.
Thistlewaite, James R. ..... 3303 Monument Ave., Richmond, Va.
Thomas, Harding L. ..... R.F.D. No. 3, Martinsville, Va.
Thompson, Harry L. ..... 2011 Monument Ave., Richmond, Va.
Thornton, Andrew T., Jr. ..... 565 Cornwallis Ave., Roanoke, Va.
Trainham, Emory, Jr. ..... 1027 W. Grace Street, Richmond, Va.

General Auctioneers

Office and Warerooms

406 EAST MAIN STREET

VALENTINE AUCTION CO.
AUCTIONEERS
RICHMOND, VA.

CHAS. B. VALENTINE, *Manager*

Expert Appraisers

Telephone

Dial 2-5492

BEN PARKER

FLORIST

"Flowers For All Occasions"

202 EAST GRACE STREET • DIAL 3-3056

CALL BEN

DON'T FORGET!

"Buy Victory Bonds"

COMPLIMENTS OF A FRIEND

UNIVERSITY PHARMACY

5514 Grove Avenue

"The University's Student Center"

4-8474

Traylor, John W. ..... 2804 Hawthorne Ave., Richmond, Va.
Trotter, William A., III ..... Clarksville, Va.
Trump, Donald E. ..... 6007 Clear Spring Road, Baltimore, Md.
Tu, Wei Yoen ..... c/o Hoh-Chi Lee, II, Lane 177, Shanghai, China.
Tucker, Jesse M., Jr. ..... 3320 Patterson Ave., Richmond, Va.
Turner, E. Randolph, Jr. .....304 Riverview Ave., Hopewell, Va.
Tutwiler, Kenneth G. ..... 2339 W. Grace St., Richmond, Va.

Uzzle, Frederick B. ..... 335 E. Washington St., Petersburg, Va.

Van Allen, Kenneth E. ..... Scottsville, Va.
Vaughn, John Walter ..... 922 Central Ave., Hammonton, N. Y.
Velenousky, Edwin J. ..... 112 Chester Ave., Richmond, Va.
Vogt, Elmo J. ..... Trevilians, Va.

Wagstaff, Chester L. R. ..... Marionville, Va.
Walke, Roger T. ..... 1509 Avondale Ave., Richmond, Va.
Walker, Aubrey Max ..... 912 Rose Street, Clifton Forge, Va.
Walker, Harry C., Jr. ..... R.F.D. No. 8, Richmond, Va.
Walthall, Charles T. ..... 2432 Cold Spring Lane, Baltimore, Md.
Walthall, William W., Jr. ..... 2811 Garland Ave., Richmond, Va.
Warriner, Thomas E., Jr. ..... Lawrenceville, Va.
Wash, Robert W., Jr. ..... Apple Grove, Va.
Washer, Roy J. ..... 1534 Williamsburg Road, Richmond, Va.
Watts, Stanley S. ..... 3406 Park Ave., Richmond, Va.
Weiss, Mitler ..... 2912 Floyd Ave., Richmond, Va.
West, Elmer S., Jr. ..... Mayslick, Ky.
Wheeler, Alfred M. ..... 810 Brompton St., Fredericksburg, Va.
Wheeler, E. Edge ..... Arrington, Va.
White, Harold M. ..... Box 25, Windsor, N. C.
White, Stanley N. ..... Odd, Va.
Whitehead, C. M., Jr. ..... 323 Roslyn Road, Richmond, Va.
Wholey, Walter D. ..... 809 Warye St., Fredericksburg, Va.
Wilbourne, Jack B. ..... R.F.D. No. 3, Roanoke, Va.
Wiley, James H., Jr. ..... 3222 Patterson Ave., Richmond, Va.
Wilkinson, William B. ..... McKenney, Va.
Williams, Edwin T. ..... 916 Stockton St., Richmond, Va.
Williams, George P., Jr. ..... 510 Maple Ave., Richmond, Va.
Williams, Howard M. ..... P.O. Box 983, Laurinburg, N. C.
Williams, Richard K. ..... 3617 Brook Road, Richmond, Va.
Williams, Richard P. ..... 316 Clovelly Road, Richmond, Va.
Williams, Stuart Lee ..... 5801 York Road, Richmond, Va.
Williams, Thomas N. ..... 3617 Brook Road, Richmond, Va.
Willis, Lawrence H. ..... 900 North 36th Street, Richmond, Va.
Winder, Raymond C. ..... 3126 Fifth Avenue, Richmond, Va.
Wingo, Charlie F. ..... R.F.D. No. 10, Box 205, Richmond, Va.
Winn, Julian O. ..... Keysville, Va.
Winston, Beverly K., Jr. ..... 1703 Seddon Road, Richmond, Va.
Wooten, Oscar S. ..... Camden, S. C.
Wright, James R. ..... Rapidan, Va.
Wright, Robert S. ..... 62 Oak Ave., Metuchen, N. J.
Wyatt, John M., III ..... 24 Maxwell Road, Richmond, Va.
Wyatt, Robert F., Jr. ..... Townsend, Va.
Wymbs, Roy Paul ..... 902 Sylvania Ave., Fredericksburg, Va.

Yoffy, Lawrence M. ..... 3800 Monument Ave., Richmond, Va.
Young, David T., Jr. ..... 405 S. Pine Street, Richmond, Va.
Young, Herman W. ..... 1215 Summit Ave., Richmond, Va.

Zacharias, Charles W. ..... 3200 Fifth Avenue, Richmond, Va.
Zava, Thomas E. ..... Victoria, Va.
Zicafoose, Harold ..... Asbury, W. Va.
Zuber, John Charles ..... Archer Road, Churchville, N. Y.

"For a Drink or a Snack"
STOP AT
BENNY'S OPEN DOOR
Our Special:
TROPICAL ORANGE
Broad at the Boulevard

DRINK Coca-Cola IN BOTTLES
TRADE-MARK
Richmond Coca-Cola Bottling Works, Inc.
1801 W. Marshall St.

Westhampton Cleaning Co.
OUR NEW LOCATION
314 LIBBIE AVENUE
R. A. BOYKIN, Prop. DIAL 5-1571

PHILIP'S PLACE
ON GROVE, NEAR LIBBIE
"Where Students Greet and Eat"

RUFFIN CONSTRUCTION COMPANY
"BUILDERS OF HOMES THAT STAY BUILT"
GENERAL CONTRACTORS
OFFICE: 115 NORTH EIGHTH STREET
PHONE 2-8391 WE FINANCE RICHMOND, VA.

NEWMAN'S
MEN'S WEAR
HOME OF
SMART STYLES — FINE CLOTHES
709 E. BROAD ST.
RICHMOND, VIRGINIA

LANCE TOASTCHEE
TASTY – NOURISHING – ENERGIZING
They are just right—for a short bite

Westhampton College

Abernethy, Kathleen .... 1004 Greenwood Terrace, Birmingham, Ala.
Alderson, Mary ..... Alderson, Va.
Allen, Evelyn ..... Route 8, Richmond, Va.
Allen, Lucy Burke ..... 3002 Seminary Ave., Richmond, Va.
Allman, Elsie ..... 1507 Park Ave., Bloomingdale, Richmond, Va.
Anderson, Beryl ..... 613 Roseneath Road, Richmond, Va.
Apperley, Felicity..... "Sleepy Hollow," River Road, Richmond, Va.
Arwood, Anne ..... 920 Sabot Street, Richmond, Va.

Badenoch, Frances ..... 3203 Kensington Ave., Richmond, Va.
Baker, Peggy ..... 3224 Edgewood Ave., Richmond, Va.
Barlow, Joanne .....55 Lock Lane, Richmond, Va.
Barnes, Helen ..... 2915 Grayland Ave., Richmond, Va.
Barrett, Elaine ..... 1116 Hamilton, Palo Alto, Calif.
Bass, Eunice ..... Route 1, Ettrick, Va.
Batten, Jacquelin ..... Smithfield, Va.
Beazley, Frances ..... 214 Westham Parkway, Richmond, Va.
Blake, Jane .....3029 Noble Ave., Richmond, Va.
Boehling, Edith ..... 3021 Hanover Ave., Richmond, Va.
Boehling, Marguerite ..... 1510 Brooklyn Parkway, Richmond, Va.
Booker, Reba ..... Naruna, Va.
Bowers, Jean ..... 3616 Seminary Ave., Richmond, Va.
Brand, Anlouise ..... Chesterfield Court House, Va.
Bristow, Jane ..... 19 Clark Road, Richmond, Va.
Bromley, Patricia ..... 57 Hillside Ave., Freeport, N. Y.
Brooks, Ellen Powell ..... 315 Hinton St., Petersburg, Va.
Browne, Demie ..... 1839 W. Grace St., Richmond, Va.
Bruce, Nancy ..... Wise, Va.
Burcher, Ann ..... 518 N. Sheppard St., Richmond, Va.

Calisch, Frances ..... 3018 Kensington Ave., Richmond, Va.
Call, Anne ..... 3212 Chamberlayne Ave., Richmond, Va.
Campbell, Mary ..... Washington, Va.
Cardoza, Louise ..... 3110 Kensington Ave., Richmond, Va.
Carpenter, Fay ..... Brightwood, Va.
Carpenter, Pamela ..... 1001 Gates Ave., Norfolk, Va.
Chambliss, Ann ..... Rawlings, Va.
Clark, Ann ..... New Canton, Va.
Clark, Elen Mercer ..... Atlee, Va.
Clark, Margaret ..... 6009 Howard Road, Richmond, Va.
Clary, Mary Lee ..... Valentines, Va.
Clary, Rosalie ..... 1512 Palmyra Ave., Richmond, Va.
Clement, Elizabeth ..... Culpeper, Va.
Clements, Marjorie ..... Addison Apts., Charlotte, N. C.
Cleveland, Mary Jane ..... Sparks, Md.
Clifton, Evelyn ..... 2712 E. Franklin St., Richmond, Va.
Clopton, Martha..... 2904 Grayland Ave., Richmond, Va.
Cochran, Charline ..... 336 Fourth St., N.E., Atlanta, Ga.
Colley, Doris ..... 134 N. Jackson St., Arlington, Va.
Connell, Dorothy ..... 3801 Chamberlayne Ave., Richmond, Va.
Cornfeld, Ruth ..... Powder Valley, Zionsville, Pa.
Cosby, Evelyn ..... 2101 E. Marshall St., Richmond, Va.
Cox, Mildred ..... 7445 Gleneagles Road, Norfolk, Va.
Cox, Sara ..... 3651 Poplar Springs Drive, Meridian, Miss.
Crabtree, Lydia..... Caixa 1982, Rio de Janeiro, Brazil.
Crosby, Billy Jane ..... 2348-A W. Grace St., Richmond, Va.
Crowder, Frances ..... 1611 Sauer Ave., Richmond, Va.
Cullen, Louise ..... 205 W. Grace St., Richmond, Va.
Cunningham, Clarine ..... 731 Byrd Park Court, Richmond, Va.
Cunningham, Virginia ..... 2424 Floyd Ave., Richmond, Va.
Curtis, Helen ..... Chester, Va.

Dalrymph, Ruth ..... 4000 Elmerton St., Colonial Park, Pa.
Dalton, Kalima ..... Pulaski, Va.
Davis, Nancy ..... 1111 W. Grace St., Richmond, Va.
DeJarnette, Nancy ..... Bowling Green, Va.
Delp, Virginia ..... 209 S. Boulevard, Richmond, Va.
Denny, Mercedes ..... Bluestone, W. Va.
Dill, Dorothy ..... 605 Northside Ave., Richmond, Va.
Dorsey, Lois ..... 304 Brown Ave., Hopewell, Va.
Draper, Mildred ..... 405 S. Main St., Blackstone, Va.
Duckhardt, Edna Earle ..... 3127 W. Grace St., Richmond, Va.
Dupuy, Betty ..... 8 Edgeclift Road, Towson, Md.
DuVal, Mary Louise ..... Arvonia, Va.
DuVal, Ethel ..... Arvonia, Va.

Edgar, Carolyn ..... Marlinton, W. Va.
Edmonds, May Gunter ..... Accomac, Va.
Edwards, Eulalia ..... Farmers Fork, Va.
Elder, Mary ..... 2111 Fourth Ave., Richmond, Va.
Ellis, Frances ..... Waynesboro, Va.
Eubank, Mary ..... Tunstall, Va.

Fisher, Anne ..... 2410 Lamb Ave., Richmond, Va.
Flanagan, Ethne ..... 4007 Wythe Ave., Richmond, Va.
Flanagan, Mary Ellen ..... Strasburg, Va.
Flax, Evelyn ..... 301 Roseneath Road, Richmond, Va.
Fletcher, Ann Katherine ..... 2822 Floyd Ave., Richmond, Va.
Foster, Audrey ..... Hudgins, Va.
Fountain, Emmy ..... Princess Anne, Va.
Francis, Dorothy ..... Glen Allen, Va.
Frank, Anne ..... 1827 S. Sycamore St., Petersburg, Va.
Franklin, Jimmie ..... 1409 Chesapeake Ave., So. Norfolk, Va.
Fuller, Barbara ..... 220 Ferguson Ave., Hilton Village, Va.

Gallup, Dorothy E. ..... 9 Burlington Ave., White Plains, N. Y.
Garber, Hollie ..... 4416 Bromley Lane, Richmond, Va.
Gardner, Lelia ..... 223 Winder St., Henderson, N. C.
Gardner, Virginia ..... 3216 Edgewood Ave., Richmond, Va.
Garnett, Lucy ..... Blacksburg, Va.
Gillelan, Kathryn ..... 630 Bergen Ave., Jersey City, N. J.
Glazebrook, Martha Anne..... 2605 Edgewood Ave., Richmond, Va.
Gonzalez, Ninita ..... 3109 Hanes Ave., Richmond, Va.
Goode, Sara ..... Lonoke, Ark.
Goodman, Rhoda Dody....43 Silver Birch Drive, New Rochelle, N. Y.
Goodwin, Elbert ..... 6321 Three Chopt Road, Richmond, Va.
Gordon, Anne..... Route 2, River Road, Richmond, Va.
Grant, Jean ..... 4007 Stuart Ave., Richmond, Va.
Gray, Barbara ..... Warrenton, Va.
Green, Anne Garland ..... Bowling Green, Va.
Grubin, Audrey ..... c/o Captain Samuel Grubin, Co. D, 102 Med. Tr. Bat., Camp Jackson, Little Rock, Ark.
Gulick, Mildred ..... Casanova, Va.
Guthrie, Jen Lea ..... Nathalie, Va.
Gwaltney, Ann ..... 2324 Maplewood Ave., Richmond, Va.

Halbleib, Virginia ..... 1217 Wilmer Ave., Brook Hill, Va.
Hall, Dorothy ..... 1543 Peachtree St., Atlanta, Ga.
Hall, Louise ..... 4536 W. Seminary Ave., Richmond, Va.
Hanley, Katherine ..... 117 Fifth St., N.E., Washington, D. C.
Hardee, Evermond ..... 305 S. Graham St., Florence, S. C.
Hargrove, June ..... 4010 W. Franklin St., Richmond, Va.
Harris, Willie Mae ..... 1437 Chesapeake Ave., So. Norfolk, Va.

TASTI-COOKED
READY TO SERVE
KINGAN'S RELIABLE
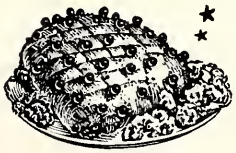
Tender-Smoked Ham
KINGAN & COMPANY
RICHMOND, VA.

Compliments of
Atlantic Life Insurance Company
"Honestly, It's the Best Policy"

Hedgepeth, Doris ..... 603 Hamilton St., Roanoke Rapids, Va.
Heller, Natalie ..... 52 Glenview Road, South Orange, Va.
Herrink, Helen ..... 17 South Boulevard, Richmond, Va.
Hester, Lois ..... 3114 First Ave., Richmond, Va.
Hill, Meta ..... Blacksburg, Va.
Hiller, Ruth ..... 116-26 201st Street, St. Albans, N. Y.
Hinchman, Noel ..... 1601 W. Grace St., Richmond, Va.
Hoffman, Mary D. ..... 40 Jewel Street, Forest Hills, N. Y.
Hoffman, Rosellen ..... 521 Chesapeake Ave., Newport News, Va.
Hogan, Elizabeth ..... 435 Bluemont Ave., Roanoke, Va.
Holt, Dorothy ..... 43 Caryl St., Yonkers, N. Y.
Hood, Jean ..... 716 S. Adams St., Petersburg, Va.
Houghton, Alice ..... Remington, Va.
Houser, Winifred ..... 3405 Hawthorne Ave., Richmond, Va.
Howard, Ann ..... Box 401, Hampton, Va.
Howe, Harriet ..... R.F.D. No. 13, Box 29, Richmond, Va.
Howe, Duryee ..... R.F.D. No. 13, Box 29, Richmond, Va.
Hulfish, Ansley ..... Warrenton, Va.
Huxter, Shirley ..... 316 Lakewood Drive, Richmond, Va.

Ihnken, Dorothy ..... 7 Ball Terrace, Maplewood, N. J.

Jacobsen, Dagmar ..... Browns Store, Va.
Jacobson, Hanna ..... 1825 Riverside Drive, New York, N. Y.
Jenkins, Laura ..... 14 Ellsworth Ave., Yonkers, N. Y.
Jett, Mary Payne ..... 1411 Graydon Ave., Norfolk, Va.
Johnson, Jeanice ..... Parksley, Va.
Johnston, Althea ..... Harrisonburg, Va.
Jones, Allene ..... Monterey, Va.
Josephson, Evelyn ..... Weldon, N. C.
Jung, Lillian ..... 1825 Stephen St., Brooklyn, N. Y.

Kalajian, Margaret ..... 112 N. Meadow St., Richmond, Va.
Kauffman, Gladys ..... Jobstown, N. J.
Kelly, Dolores ..... 1140 W. Grace St., Richmond, Va.
Kennard, Frances ..... 1629 Nicholson St., N.W., Washington, D. C.
Kessler, Muriel ..... 1410 N. Inglewood St., Arlington, Va.
Kibler, Elizabeth ..... Luray, Va.
Kirkpatrick, Elizabeth ..... 609 E. Main Street, Lexington, Va.
Kirkwood, Lois ..... 1029 Jamestown Crescent, Norfolk, Va.
Kirwan, Patricia ..... 3525 Newland Road, Baltimore, Md.
Koltukian, Rose ..... 6105 Howard Road, Richmond, Va.
Krug, Barbara ..... 418 S. Sheppard St., Richmond, Va.
Kyle, Peggy ..... 1520 Victor St., Richmond, Va.
Lane, Janice ..... 4209 Seminary Ave., Richmond, Va.
Latimer, Ruth ..... 3135 Worthington St., Washington, D. C.
Lawson, Betty ..... South Boston, Va.
Lawson, Cora Lee ..... 308 W. Grace St., Richmond, Va.
Lazenby, Nancy Grey ..... 2511 Bland Road, Bluefield, W. Va.
Lederer, Dorothy ..... 278 Primrose Ave., Mt. Vernon, N. Y.
Leslie, Nancy ..... Tazewell, Va.
Levene, Vera ..... Babylon Turnpike, Opp. Grand Ave., Freeport, N. Y.
Levin, Leah ..... 23 S. Mallory St., Phoebus, Va.
Levine, Ethel ..... 2001 Idlewood Ave., Richmond, Va.
Lewis, Barbara ..... 1115 Magnolia Ave., Norfolk, Va.
Lewis, Harriett ..... 3112 Grove Ave., Richmond, Va.
Lide, Margaret ..... 421 S. Coit St., Florence, S. C.
Lilly, Anne ..... 1326 Augusta St., Bluefield, W. Va.
Lobban, Kathleen ..... 3321 North Ave., Richmond, Va.
Lubasch, Nancy ..... 347 Seymour Ave., Newark, N. J.
Lum, Natalie ..... 1731 Brandon Ave., Petersburg, Va.
Lynch, Kathleen ..... Route 9, Box 10, Richmond, Va.

Macdonald, Helen ..... 501 N. Boulevard, Richmond, Va.
MacMurtry, Elizabeth ..... 331 Cabot Street, Beverly, Mass.
Maire, Jayne ..... Georgia Ave., Silver Spring, Md.
Maris, Ruth ..... 22 Maxwell Road, Richmond, Va.
Masters, Nancy ..... 14 Williams Lane, Chevy Chase, Md.
Maxwell, Santa ..... 503 W. Union Blvd., Bethlehem, Pa.
Mayo, Virginia ..... Scottsville, Va.
McAuley, Evelyn ..... 3908 Hanover Ave., Richmond, Va.
McDonough, Lucy ..... 2822 Hanes Ave., Richmond, Va.
McElroy, Anne ..... 2939 Brook Road, Richmond, Va.
McPherson, Margaret ..... 3110 E. Marshall St., Richmond, Va.
Mercer, Martha Ann ..... 103 West Road, Portsmouth, Va.
Miller, Christy Lou ..... 4107 Park Ave., Richmond, Va.
Mills, Doris ..... 4812 Fulton Street, Richmond, Va.
Milne, Phyllis ..... 465 E. Saddle River Road, Ridgewood, N. J.
Monroe, Dorothy ..... 405 Shenandoah St., Portsmouth, Va.
Moss, Ada ..... 3123 Garland Ave., Richmond, Va.
Muldowney, Rita ..... 3428 Hanover Ave., Richmond, Va.
Muller, Elizabeth ..... 97 Whaley St., Freeport, N. Y.
Mumma, Kathryn ..... 261 Standish Road, Merion Station, Pa.

Nicholas, Virginia ..... 1007 North 35th St., Richmond, Va.
Nichols, Virginia ..... Clover, Va.
Norris, Grace ..... 4230 Seminary Ave., Richmond, Va.

PET ICE CREAM

"a health food"

PLEDGE OF QUALITY

We pledge that PET ICE CREAM is made always of pure, fresh, whole milk and pure, fresh, sweet cream.

The fruits, nuts and flavors used are the best obtainable.

Constant vigilance is exercised at all times to make PET ICE CREAM the highest standard of quality.

PET DAIRY PRODUCTS COMPANY

RICHMOND, VIRGINIA

DAVENPORT INSURANCE CORPORATION

INSURANCE

ALL LINES QUICK BINDING

SERVICE WORLD WIDE

CALL 2-1671

1113-15 E. MAIN STREET, RICHMOND, VA.

EST. 1849

Norwood, Betty ..... 529 N. Spruce St., Winston-Salem, N. C.
Nuckols, Florine.... R.F.D. No. 6, Williamsburg Road, Richmond, Va.

Oakes, Ann ..... 412 W. Clifford St., Winchester, Va.
Omohundro, Mayo ..... 3322 Patterson Ave., Richmond, Va.
Otto, Virginia ..... 3520 Grove Ave., Richmond, Va.

Palmer, Norma ..... 213 Nottingham Road, Richmond, Va.
Parker, Elizabeth ..... 203 E. Main Street, Williamston, N. C.
Parker, Virginia ..... 418 Southampton Ave., Emporia, Va.
Parsley, Phyllis ..... 3514 E. Clay Street, Richmond, Va.
Patterson, Annette ..... 306 Westham Parkway, Richmond, Va.
Patterson, Harriet ..... 114 W. Woodbine St., Chevy Chase, Md.
Pavey, Ann ..... 1010 West 45th Street, Richmond, Va.
Peple, Margery ..... 108 Tonbridge Road, Richmond, Va.
Peters, Wilmer ..... 1504 Jefferson St., Bluefield, W. Va.
Petzinger, Betty Ann ..... 504 Shenandoah St., Portsmouth, Va.
Phillips, Ruth ..... Waverly, Va.
Pitt, Virginia Cullen ..... 3918 Park Ave., Richmond, Va.
Plumlee, Charlotte Anne ..... 3436 Grove Ave., Richmond, Va.
Poteat, Elizabeth .....27105 W. Lake Road, Bay Village, Ohio.
Poteat Priscilla ..... Crozer Seminary, Chester, Pa.
Priddy, LaVerne ..... 304 S. Pine St., Richmond, Va.
Purcell, Martha Anne ..... 1423 Park Ave., Richmond, Va.

Quinn, Dorothy ..... 1523 National St., Richmond, Va.

Ramkey, Jean ..... 4218 Chamberlayne Ave., Richmond, Va.
Rice, Elizabeth ..... 3207 Seminary Ave., Richmond, Va.
Richards, Betty Anne, 1608 Manchester Lane, N.W., Washington, D. C.
Ridgeley, Helen ..... Lincoln University, Pa.
Robinson, Nancy .....607 E. Thornapple St., Chevy Chase, Md.
Rosenbaum, Alma ..... 503 N. Addison St., Richmond, Va.
Rowland, Lowaita ..... 9 Guernsey Ave., Abington, Penna.

Saar, Nancy ..... 2025 Avenue L., Fort Madison, Iowa
Sanders, Norma ....426 Roslyn Ave., Petersburg, Va.
Sanderson, Kathleen .... R. F. D. No. 13, Parham Rd., Richmond, Va.
Schott, Ilse ..... 131 Ocean St., Lynn, Mass.
Scruggs, Nancy ..... 500 Kensington Ave., Roanoke, Va.
Seay, Ann ..... Wilmington, Va.
Sessler, Betty ..... 3110 Park Ave., Richmond, Va.
Shafer, Anne ..... 1511 Greycourt Ave., Richmond, Va.
Shell, Marguerite ..... Lawrenceville, Va.
Shepard, Gene ..... 33 Bainbridge Ave., Portsmouth, Va.
Shlein, Marion ..... 129 College St., Middletown, Conn.
Simpson, Alice-Gray ..... 6427 Three Chopt Rd., Richmond, Va.
Simpson, Georgie ..... 307 Kerr St., Winchester, Va.
Sisson, Mildred ..... 4028 Fauquier Ave., Richmond, Va.
Slavin, Mildred ..... 13 W. 30½ St., Richmond, Va.
Smethurst, Phyllis ..... 439 Clark St., South Orange, N. J.
Smith, Anne ..... Crewe, Va.
Smith, Josephine ..... Spencer, Va.
Smith, Mary Lee ..... Culpeper, Va.
Smith, Phyllis ..... P. O. Box 144, Farmington, Conn.
Sprott, Lillian ..... Sanford, N. C.
Steadman, Anne ..... 2301 Second Ave., Richmond, Va.
Stern, Ruth ..... 31 Center Drive, Flushing, N. Y.
Sutton, Constance ..... Bon Air, Va.

Thayer, May ..... 2523 Grove Ave., Richmond, Va.
Thomas, Charlotte ..... Culpeper, Va.
Thomas, Maree ..... Gate City, Va.
Thompson, Virginia ..... Stuart, Va.
Tiller, Juanita ..... 3300 North Ave., Richmond, Va.
Tucker, Anne Byrd ..... 3320 Patterson Ave., Richmond, Va.
Tucker, Martha ..... 3320 Patterson Ave., Richmond, Va.
Tucker, Mary Ellen ..... 3229 Fendall Ave., Richmond, Va.
Twombly, Ann ..... 12 Edmondson Ave., Lexington, Va.
Tyler, Gloria ..... 4109 Stuart Ave., Richmond, Va.

Van Ness, Ruth ..... 185 Southside Ave., Freeport, N. Y.
Vaschak, Mary Ann ..... 155 Jennette Drive, Youngstown, Ohio
Vest, Inez ..... 411 W. 24th St., Richmond, Va.
Vicars, Margaret ..... 652 Pine Ave., Waynesboro, Va.

Waddill, Marianne ..... 4300 Brook Rd., Richmond, Va.
Walker, Annie Loie ..... 2805 Monument Ave., Richmond, Va.
Walters, Louise ..... 2008 Lamb Ave., Richmond, Va.
Walton, Wanda ..... Purcellville, Va.
Ward, Betty Jo ..... Casa Grande, Ariz.
Warner, Mary Moore ..... Mount Victoria, Md.
Weaver, Elizabeth ..... Victoria, Va.
Webb, Elizabeth ..... 2012 Hanover Ave., Richmond, Va.
Weber, Kathleen ..... 77 Princeton Ave., Garden City, N. Y.
Wendling, Esther ..... 47 Fruehauf Ave., Snyder, N. Y.
White, Nell ..... Caixz 184, Bahia, Brazil
Whitehorne, Elizabeth ..... 3141 Floyd Ave., Richmond, Va.
Wicker, Lila ..... 1207 Confederate Ave., Richmond, Va.
Wiley, Louise ....3222 Patterson Ave., Richmond, Va.
Wilkinson, Elizabeth ..... Hillsville, Va.
Williams, Maxine ..... 2206 Fifth Ave., Richmond, Va.
Wilson, Marjorie ..... R. F. D. No. 7, Richmond, Va.
Woodfin, Gene ..... 4308 Springhill Ave., Richmond, Va.
Woodward, Ann ..... 2004 Floyd Ave., Richmond, Va.
Woodward, Jane ..... 105 Ralph Ave., Richmond, Va.

Yonan, Elizabeth ..... 4104 Stuart Ave., Richmond, Va.

Zehmer, Evangeline ..... R. F. D. No. 3, Petersburg, Va.

Compliments of

Sampson Paint & Color Co.

Richmond, Virginia

GRADUATE TO . . . . .

ORANGE JULIUS

"a devilish good drink"

3215 WEST BROAD

COME TO SEE US, HEAR?

NOLDE BROTHERS, INC.

1892 — 1942

American Maid Bread and Cakes

AT ALL GOOD DEALERS

Quality, Not Price!

A. & W. RESTAURANT

2710 West Broad Street

Famous For

Thick Milk Shakes — Hamburgers

Bar-B-Que Sandwiches

Open All Night

Fast and Courteous Curb Service

Law School

Andrews, Jackson Montgomery, III. . . 131 College Ave., Danville, Va.
Arenstein, David . . . . . 608 N. Boulevard, Richmond, Va.

Coates, Wade St. Clair . . . . . Tazewell, Va.

de Jesus, Angel Rafael . . . . . Box 1385, San Juan, Puerto Rico.
Draper, George William . . . . . Richlands, Va.

Elmore, Ralph Alexander . . . . . 711 N. Boulevard, Richmond, Va.

Fetter, Charles . . . . . 609 Ninth Ave., Huntington, W. Va.
Field, Edward Lewis, Jr. . . . . 2010 Evelyn Byrd Road, Richmond, Va.

Garnett, Henry Duncan. . . 1306 Winchester Ave., Fredericksburg, Va.
Gil, Francisco Andres . . . . . Box 794, Aibonito, Puerto Rico

Hicks, Duval Quinn, Jr. . . . . 1016 Charles St., Fredericksburg, Va.
Honeyman, Morton . . . . . 424 Eleventh Ave., S.W., Roanoke, Va.

Isbell, Thomas Winn, Jr. . . . . 111 S. Boulevard, Richmond, Va.

Jones, Ligon Lee . . . . . 806 Appomattox St., Hopewell, Va.

Kuczko, Joseph Michael . . . . . 88 Houston St., Newark, N. J.

Lantz, Harry Lee . . . . . Jacksonburg, W. Va.
Luina, José Antonio . . . . 22 General Valero Ave., Fajaro, Puerto Rico.

McCabe, Charles Peyton, Jr. . . . 827 Myrtle Road, Charlestown, W. Va.
McConnell, Nan Ross . . . . . 3901 Brook Road, Richmond, Va.
Martin, Hunter Watkins . . . . 6007 Three Chopt Road, Richmond, Va.
Merhige, Robert Reynold . . . . 198 N. Columbus Ave., Freeport, N. Y.
Montgomery, James Henry, Jr. . . 903 W. Grace Street, Richmond, Va.

Noonan, John Joseph, Jr. . . . . 312 N. 32nd St., Richmond, Va.

Palmore, Carlyle Harris . . . . . 2811 Grove Ave., Richmond, Va.
Parker, Francis Byron . . . . . 2713 Griffin Ave., Richmond, Va.
Parsons, Lester Shields, Jr. . . . . 628 Pennsylvania Ave., Norfolk, Va.
Polino, Joseph Del Sardo . . . . . 5 Reed St., Elkins, W. Va.
Pribble, Bascom Sale . . . . . 1610 Wilmington Ave., Richmond, Va.

Romino, Dominick Joseph, 204 Pennsylvania Ave., Fairmont, W. Va.

Shields, George Muse . . . . . 412 Third St., N.E., Charlottesville, Va.

Welton, Chauncey Goode . . . . . 2915 Parkwood Ave., Richmond, Va.

Young, Hugh Parker . . . . . 2517 Stuart Ave., Richmond, Va.

JOHN G. KOLBE
FOOD SERVICE EQUIPMENT
311 East Main Street Dial 3-7812

Stop at . . . .
ROXY'S
WHERE U. OF R. STUDENTS MEET

LET
WHITTET
PRINT
IT..

WHITTET &
SHEPPERSON
RICHMOND

ENGRAVINGS FOR THIS BOOK PRODUCED BY

WE OFFER

A service that includes personal help and assistance with every detail of your book, from preliminary planning to final completion.

May we help you with your problems?

Representative always available.

VIRGINIA ENGRAVING COMPANY

101 GOVERNOR STREET, RICHMOND, VIRGINIA

MERIN-BALIBAN

1010 Chestnut Street

Philadelphia, Penn.

OFFICIAL PHOTOGRAPHERS
TO THE 1942 WEB
UNIVERSITY OF RICHMOND

SPECIALISTS TO SCHOOLS
COLLEGES—UNIVERSITIES—CLUBS

SPECIAL RATES TO STUDENTS